

CATALOGUE

#682, MAY 25, 2026

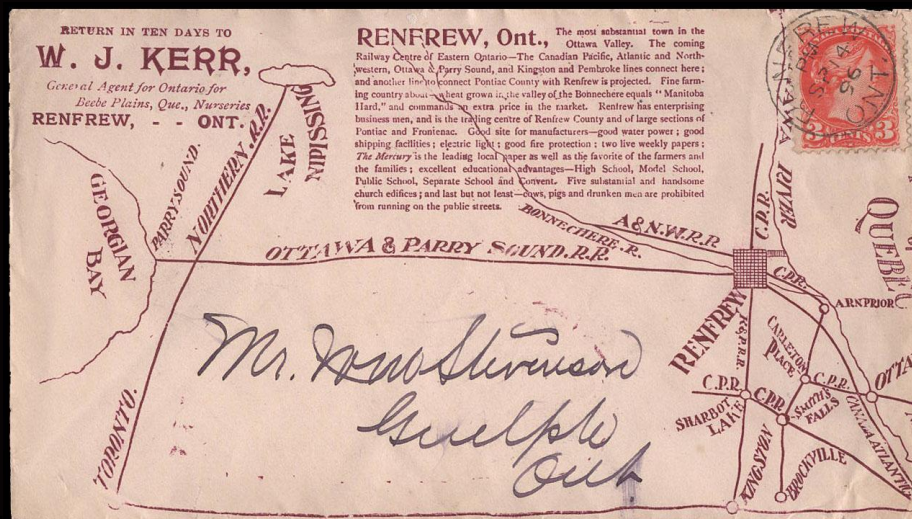

Dear collector friend,

<https://hdphilatelist.com/EPL682.pdf>

This week's catalogue features a strong range of material: a choice Railway selection highlighted by a Land of Evangeline Route of the Intercolonial Railway and the newly recorded Assametquagan, Que; a 25¢ special delivery 1899 registered Maple Leaf E1 franking as well as several interesting special-delivery usages; the scarce BK5a (17.7 × 21.5 mm); Salvaged from Air Crash mail destined for East Africa; and a broad assortment of general postal history. All prices are in Canadian dollars, with taxes added where applicable. Inquiries or purchases may be made by email or by phone at (418) 655-4132.

The Quebec City Stamp and Old Paper Show takes place June 6–7, mark your calendar. Join us for the Vincent G. Greene Breakfast and the BNAPS Lower Canada Group. Details: svpq.ca

Have a great week.

Hugo

HUGO DESHAYE (Philatelist) Inc.

HUGO DESHAYE, MMM CD FSHPQ FRPSC OTB

CSDA - BNAPS - PHSC - RPSC - SHPQ - PSSC - TPC - CCQ - CAS - USPCS - APS - CCNY - CPS - RPSL



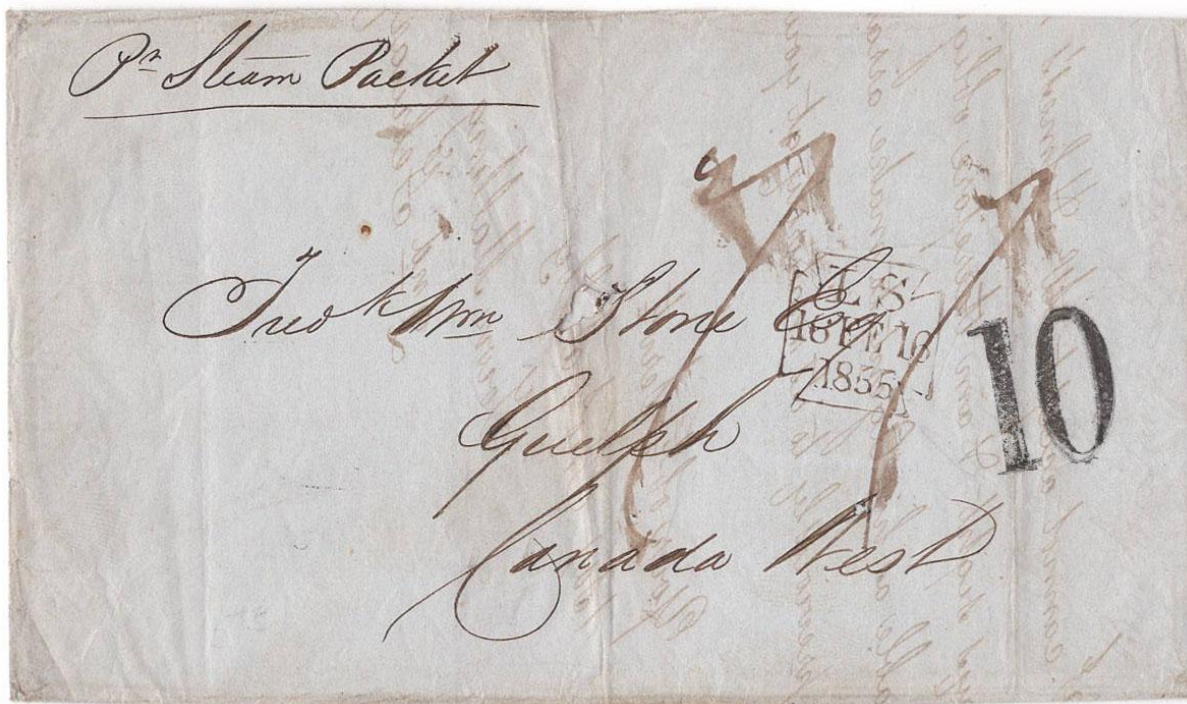

Item 682-01 – London England to Guelph CW – 1855, folded letter from London to Guelph CW (b/s), rated 8d Stg converted to 10d Currency collect, with 7d accountancy credit to Great Britain. Carried by the Cunard Canada on its 47th voyage. The letter concerns a returned £100 draft. \$75.00 **SOLD**

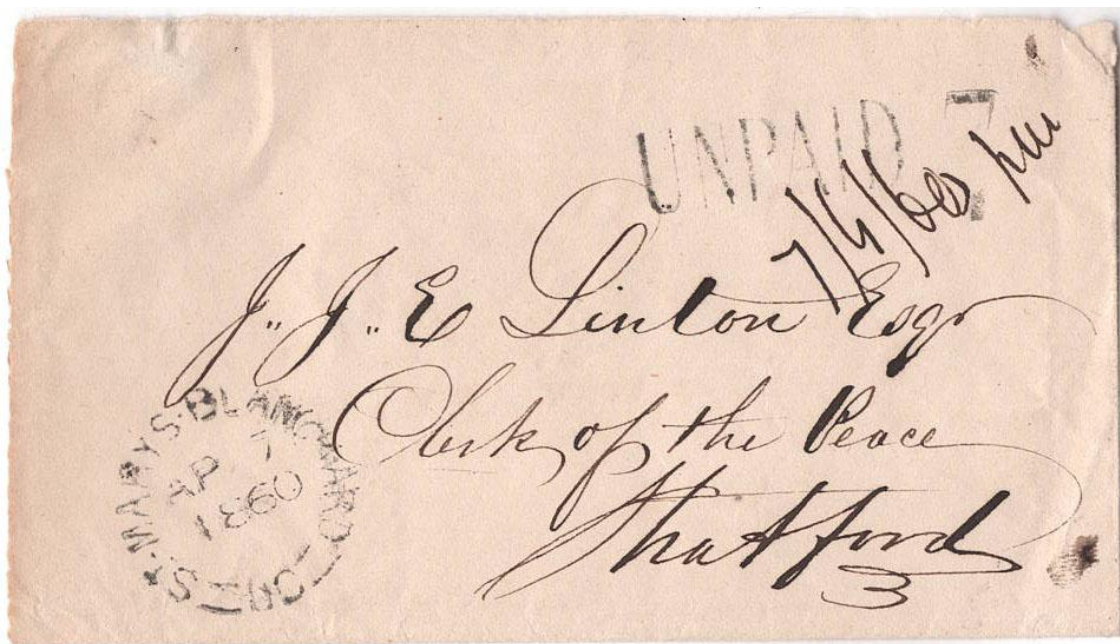

Item 682-02 – St. Mary's Blanchard UC (Perth) – 1860, stampless cover from St. Mary's Blanchard UC, rated unpaid 7 to Stratford (b/s). This UC-designated hammer is the second for the office, recorded in use from 1854 to 1861. \$75.00 **SOLD**



Item 682-03 – **Kamouraska LC** – 1843, stampless folded cover from Kamouraska LC, struck in black with manuscript date in red, rated 1/4 collect to Kingston via Quebec. Forwarded at Quebec in the usual manner for mail from the Eastern South Shore destined beyond Montreal. Central file fold, a bit fragile. By far the nicest Kamouraska strike I've seen in some time. \$100.00



Item 682-04 – **Barrie & Meaford MC / GTR WY** – 1895, 3¢ SQ tied by Barrie & Meaford MC GTR'M'Y cds on cover paying 3¢ letter rate to Collingwood (b/s). Gray ON-14, 1894-1897, RF E. \$75.00



Esquesing may the 10 1895
I now rit you Robert that
I got your letter all rit I am
sary the power of atomey
of atomey did not sout them
making a bader to you I think
Willia Taylor is charging to
much you giv him a third I think
that his a snuf to him when
you send it out send it all to
James wath he is beter abed
to look after it than me we
hav had fin wuther hear this
spring the crops is looking wel
I renter ma place to a niber I hear
the hous and orchard I was not
abel to work it so I live all alon
I remain yours truly

Item 682-05 – **Esquesing and Milton West** – 1895, 5¢ SQ tied by a proof-like strike of the Milton West Ont squared circle on cover with letter paying 5¢ UPU letter rate to Scotland (b/s). Routed in Canada via Hamilton (b/s). Letter datelined Esquesing MY 10 95. \$125.00 **SOLD**



Item 682-06 – **Land of Evangeline Route (Intercolonial Railway)** – 1896, 3¢ SQ tied by Halifax & Annapolis M.C. cds on Land of Evangeline Route advertising cover, two strikes of Intercolonial Railway Moncton Chief Engineer Office, paying 3¢ letter rate to Chief Engineer, Intercolonial Railway in Moncton. The "Land of Evangeline Route" was a premier tourism and travel circuit jointly promoted by the Yarmouth Steamship Company and the newly incorporated Dominion Atlantic Railway. It provided a vital connection for travelers, bridging Boston and Nova Scotia via high-speed steamships and connecting trains. Rare. \$350.00

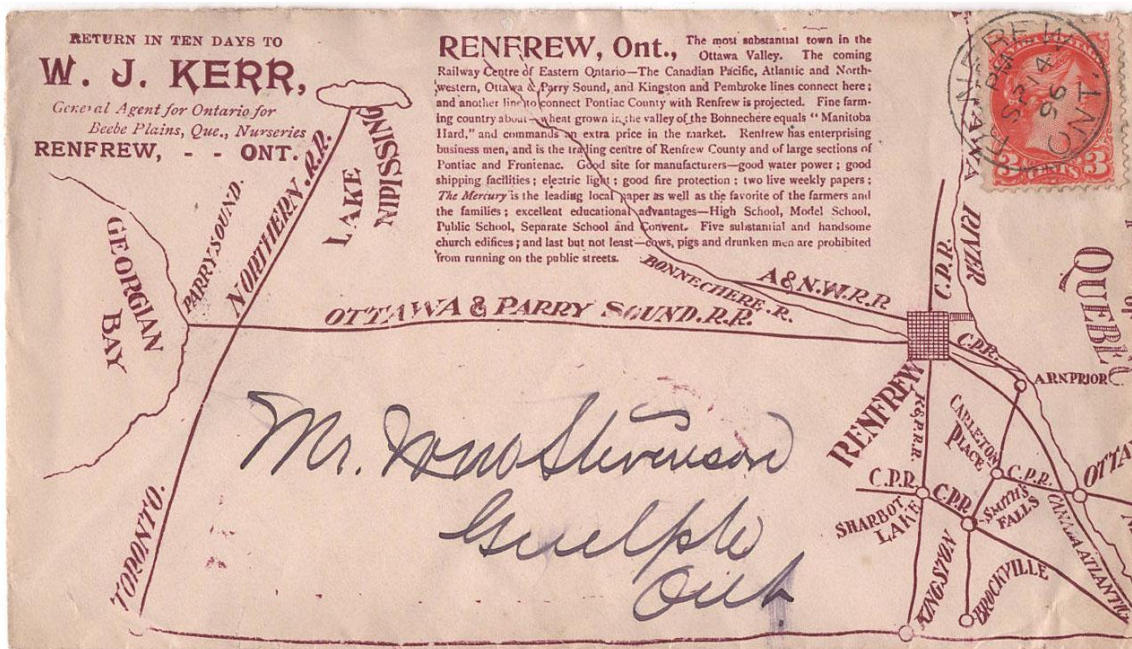

Item 682-07 – **Renfrew County Ontario tracks illustrated** – 1896, 3¢ SQ tied by Renfrew Ont cds on W.J. Kerr “General Agent for Ontario and Beebe Plains Que Nurseries” illustrated cover paying 3¢ letter rate to Guelph (b/s) via Ottawa (b/s). Shows Renfrew promotion and Renfrew County railway track connections with Ottawa & Parry Sound R.R., multiple CPR lines, Northern R.R., etc. A very rare railway-related advertising cover. \$250.00 **SOLD**



Item 682-08 – **Assametquagan Que (the discovery example)** – 1872, 3¢ SQ tied by fancy cancel on International Railway Section 18 cover from Assametquagan Que paying 3¢ letter rate to Cross Point (b/s), redirected to Paspébiac CE (b/s). This is the discovery example of this Quebec postmark, previously known only from postal archive listings and long recorded as “marking not known.” From the first period of operation, 1871–1876 (also listed as operating 1900–1914). Although I rarely use the word “unique,” this one is beyond exceedingly rare, a true and new Quebec treasure. \$1,000.00 **SOLD**

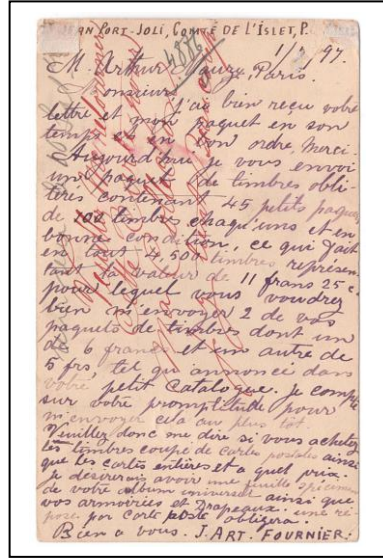

Item 682-09 – **A perfect 1¢ Jubilee stamp from St. Jean Port Joli Que** – 1897, 1¢ Jubilee (perfect centering, very fresh) tied by St. Jean Port Joli Que broken circle on 1¢ Jubilee stationery card paying 2¢ UPU postcard rate to France. Message relates to philately, the writer noting bundles of stamps totalling 4,500, etc. A very pretty Jubilee card. \$150.00



Item 682-10 – **Ottawa & Toronto M.C. No.3** – 1898, 1¢ Numeral (3) tied by Ott & Toronto M.C. No. 3 cds on Doctor of Dental Surgery c/c cover from Norwood paying 3¢ letter rate to Toronto (b/s). Gray ON-423.03, 1895–1918, RF B. Noteworthy 1898 Numeral use. \$25.00

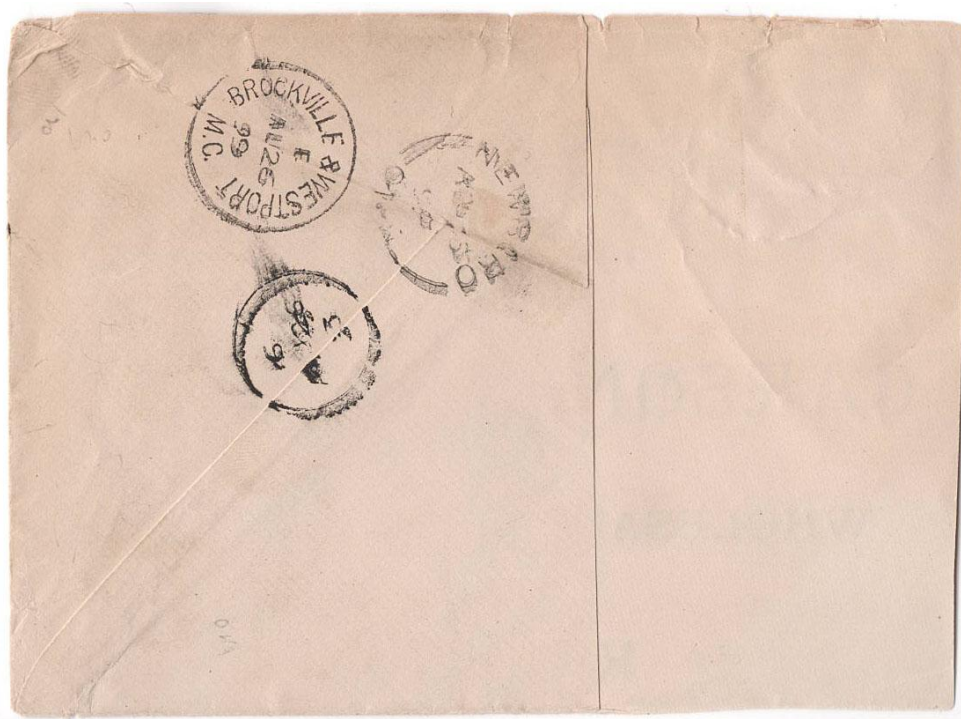

Item 682-11 – **25¢ special delivery and registered** – 1899, 6¢ and 8¢ Maple Leaf, 1¢ Numeral, and 10¢ Special Delivery E1 tied by grid cancel on large cover reduced to letter size from Newboro Ont paying 25¢ quintuple-weight special delivery registered letter rate to Kingston (Kingston carrier marking b/s). Carried by Brockville & Westport M.C. East. Illustrated and discussed in the G.H. Davis book on Canada Special Delivery, noting that as late as 1907 Kingston was receiving on average only one special delivery letter per day. Although reduced, a spectacular end-of-19th-century special delivery use combining Maple Leaf Issue and E1. \$1,000.00

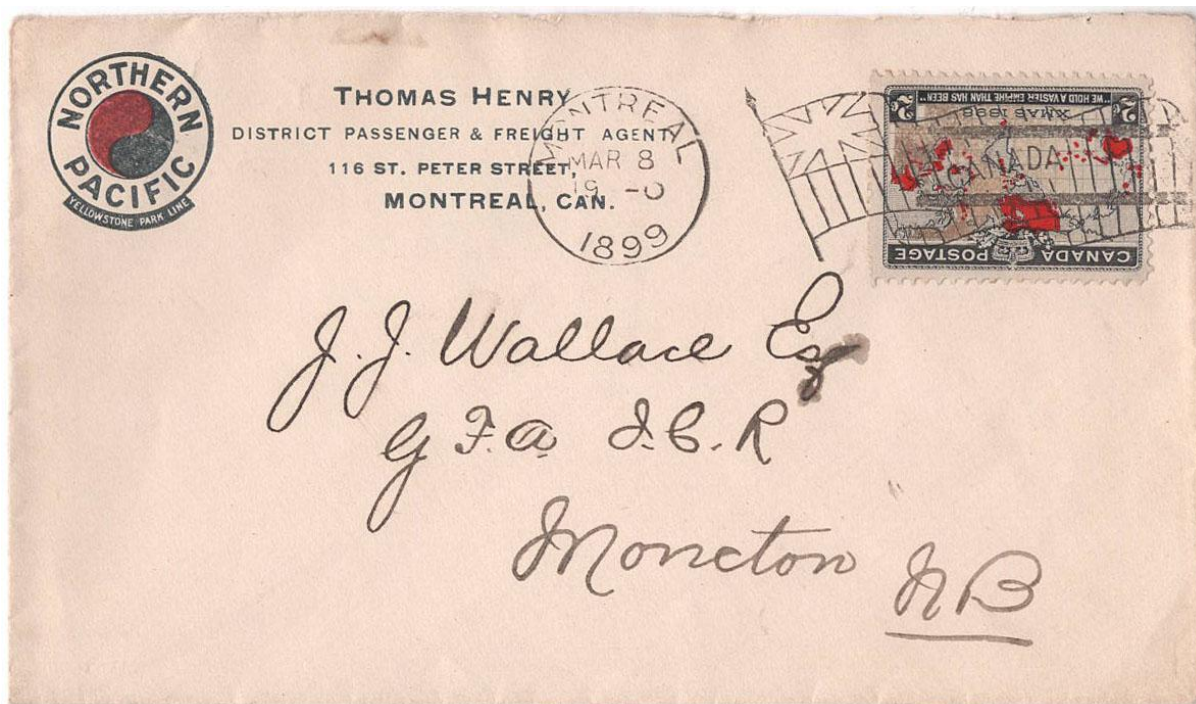

Item 682-12 – **Northern Pacific Railway (Yellowstone Park Line)** – 1899, 2¢ Map tied by Montreal Bickerdike machine cancel on Northern Pacific Railway “The Yellowstone Park Line” advertising cover paying 2¢ letter rate to Moncton (b/s). The Northern Pacific Railway was the first railroad to reach Yellowstone National Park, earning the nickname “Yellowstone Park Line” its line from Livingston, Montana connecting passengers to the park’s North Entrance. \$200.00

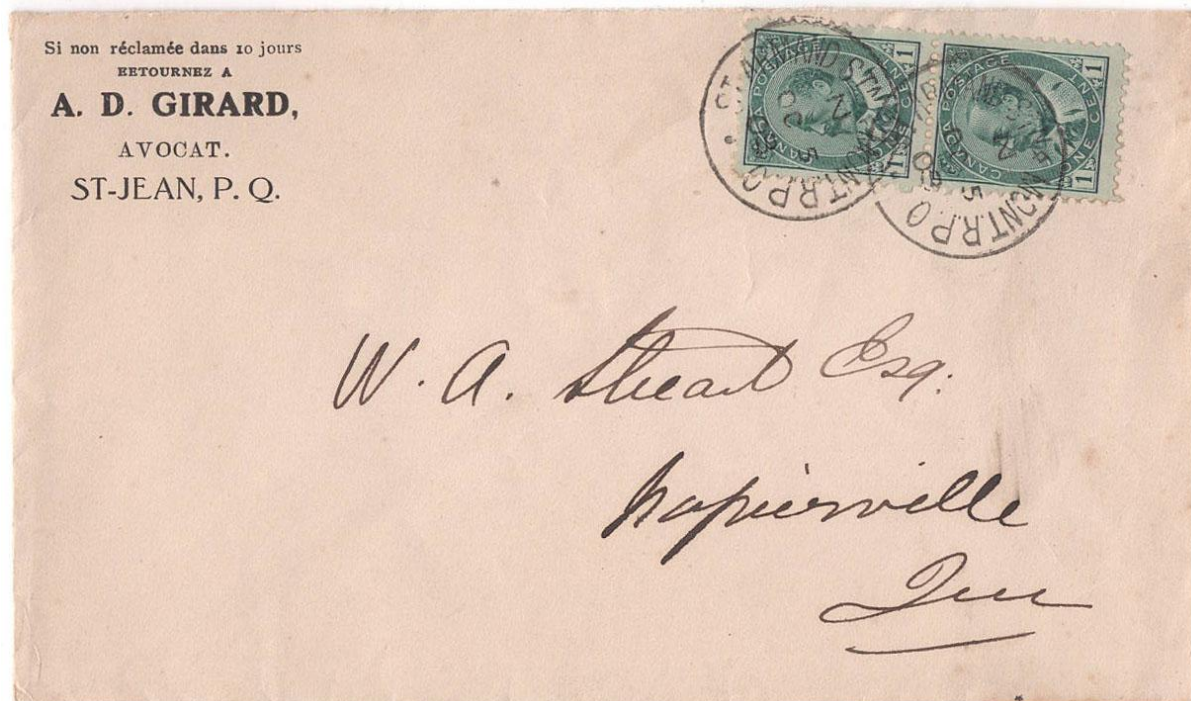

Item 682-13 – **St. Armand Stn & Montreal RPO** – 1908, 1¢ Edward pair tied by two strikes of the St. Armand Station & Montreal RPO North cds on Girard Lawyer c/c cover from St. Jean PQ paying 2¢ letter rate to Napierville. Gray QC-488, 1899–1914, RF C. Scarcer in practice than the listed rarity factor suggests. \$25.00 **SOLD**



Item 682-14 – **5¢, 7¢ Edward paying special delivery letter rate** - 1910, 5¢ and 7¢ Edward tied by London Ont duplex on Grigg House advertising cover paying 12¢ special delivery letter rate to Toronto (b/s). Same-day delivery, 2¢ postage plus 10¢ special delivery fee. Some edge faults and small tears, but a very scarce Edward-regular-issue franking for special delivery service. Fun note: this is at least the third time I've handled this cover, it always finds its way back. Ex Astoc, Lewis. \$250.00

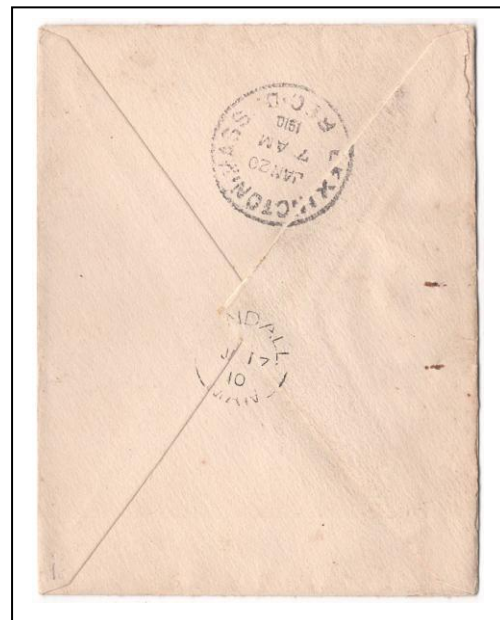

Item 682-15 – **Garson Quarry Manitoba** – 1910, 2¢ Edward tied by grid cancel on cover from Garson Quarry Manitoba paying 2¢ letter rate to Massachusetts (b/s) via Tyndall (b/s). RF B. A scarce southeast Manitoba office. \$25.00 **SOLD**



Item 682-16 – Wyebridge Ont McRae General Merchant & Postmaster – 1908, 7¢ Edward tied by grid cancel on McRae General Merchant c/c cover from Wyebridge Ont paying 7¢ registered letter rate to Hamilton (b/s). Carried by Allandale & Penetanguishene RPO (b/s), All & Penetang M.C. North, Gray ON-4, 1891–1943, RF D. McRae was both general merchant and Wyebridge postmaster, dismissed in 1912 for political partisanship. Simcoe County. \$50.00



Item 682-17 – 12¢ special delivery to New York – 1906, 2¢ Edward and 10¢ U.S. Special Delivery stamp tied by Montreal Station B duplex on St. James Club of Montreal c/c cover paying 12¢ special delivery letter rate to New York (b/s). Carried by Rouse Point & Albany RPO (b/s). The U.S. stamp was cancelled in Montreal, contrary to regulations. Upper back flap repaired. \$200.00



Item 682-19 – **Rhode Island special delivery to New Brunswick** – 1910, 2¢ Lincoln and Canada 10¢ Special Delivery E1 tied by Ashton R.I. duplex on cover paying 12¢ special delivery rate to St. John N.B. (b/s) The E1 is well tied by the duplex, with an additional cork strike at foot. A rare and striking franking using the U.S. 2¢ Lincoln stamp, the first example I have handled, previously described as “*only a few exist with 2¢ Lincoln.*” \$400.00

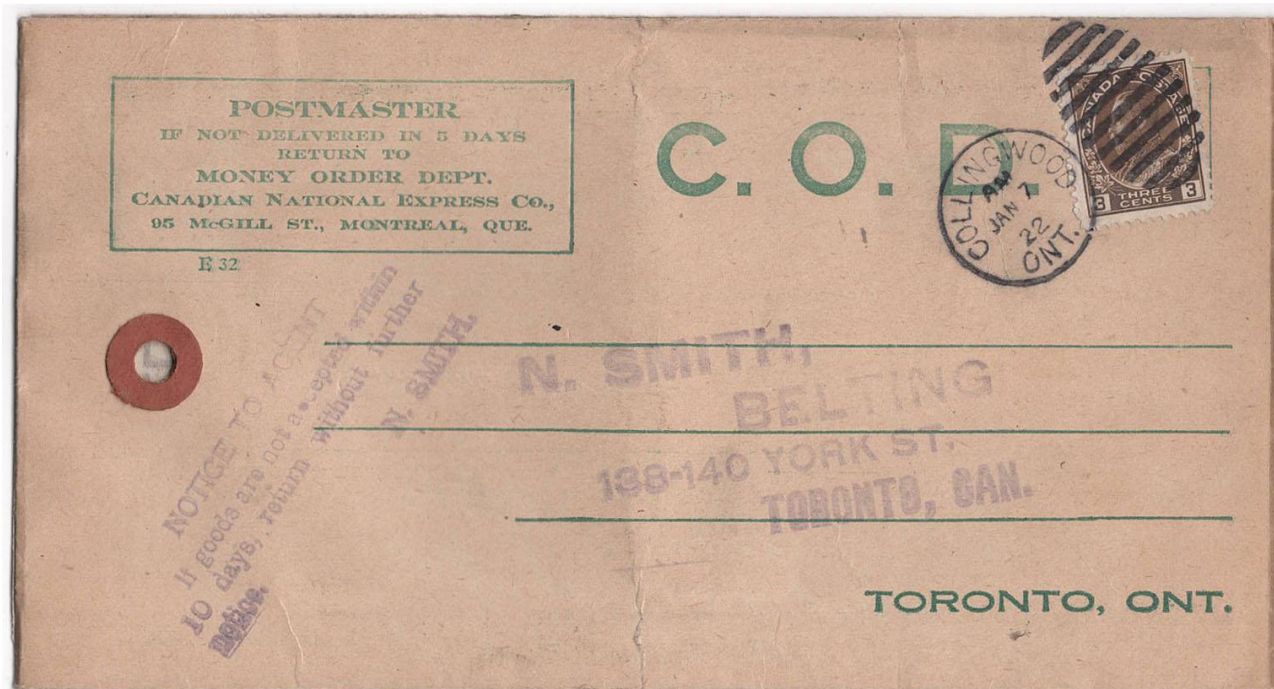
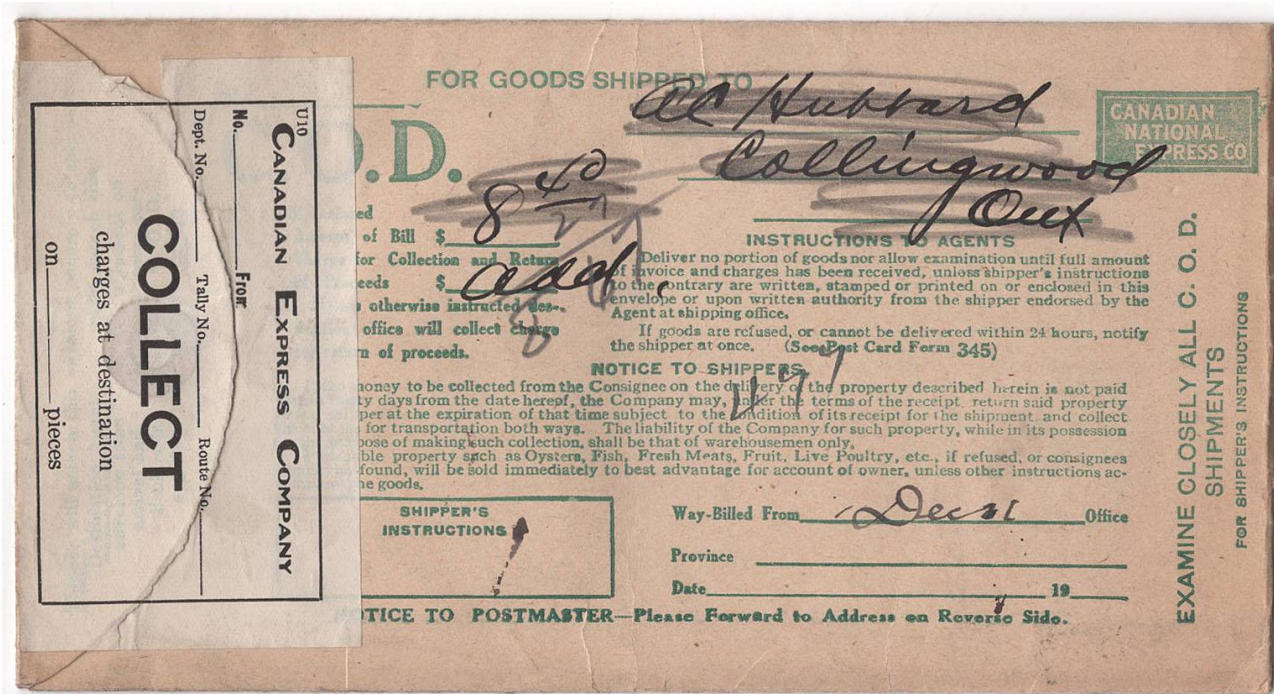

Item 682-20 – **Collingwood COD envelope with "Collect" label** – 1922, 3¢ Admiral tied by Collingwood duplex on Canadian National Express Co. C.O.D. cover, sealed, paying 3¢ letter rate to Toronto. These C.O.D. envelopes are not particularly scarce, but sealed examples bearing the C.E.C. *Collect* label, torn from opening but still in good condition are decidedly scarcer and seldom encountered. \$50.00

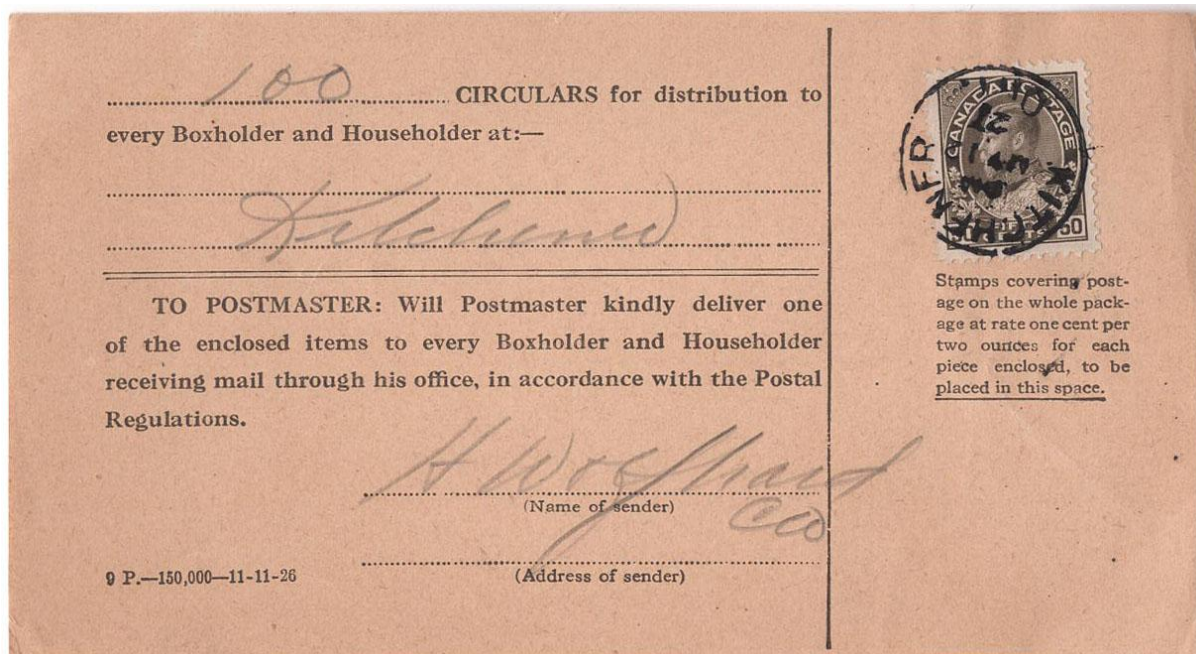

Item 682-21 – **50¢ Admiral single use paying ½¢ per circular** - 1927, 50¢ Admiral tied by Kitchener Ont cds on circular receipt for distribution to boxholder, paying the ½¢ per-circular rate. \$75.00 **SOLD**

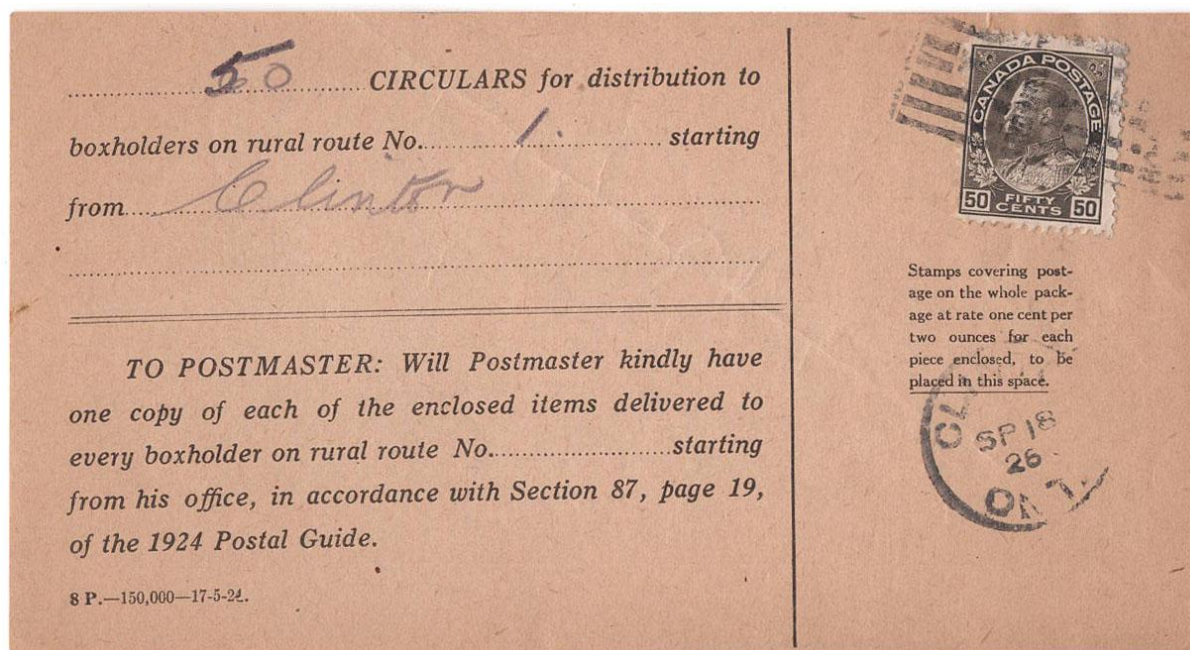

Item 682-22 – **50¢ Admiral single use paying 1¢ per circular** - 1926, 50¢ Admiral tied by Clinton Ont roller cancel, with a free-strike cds, on circular receipt for distribution to boxholder, paying the 1¢ per-circular rate. \$75.00

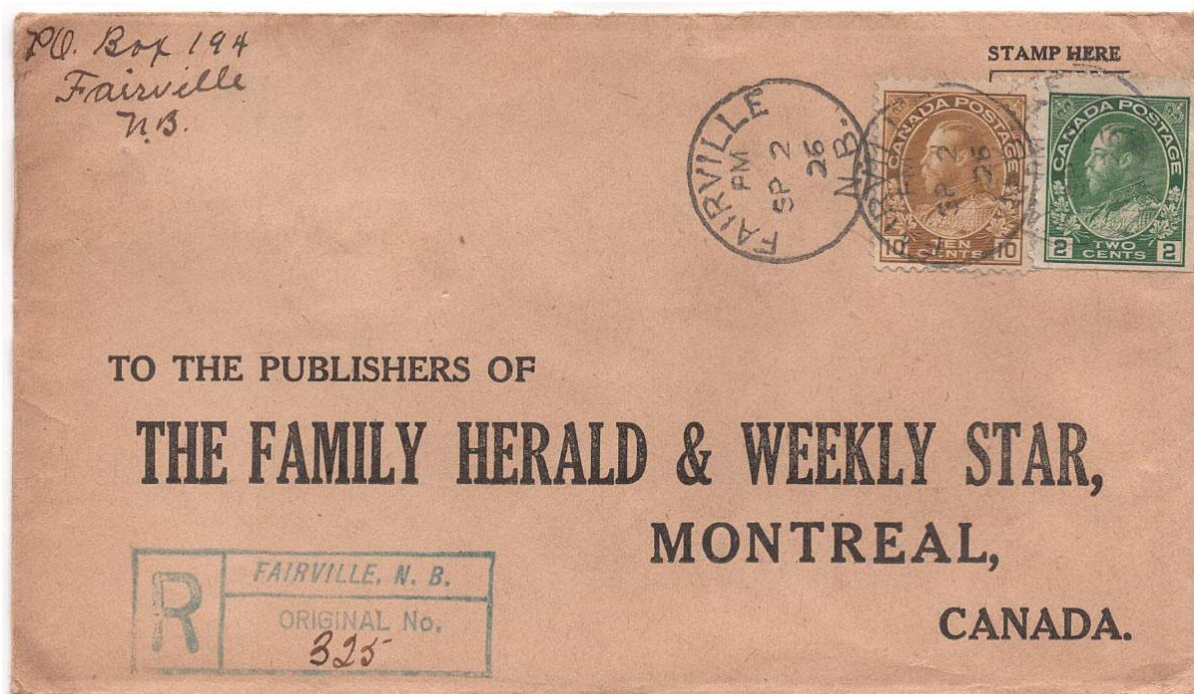

Item 682-23 – **12¢ registered, Fairville NB** – 1926, 2¢ and 10¢ Admirals tied by Fairville NB cds on Weekly Star reply cover paying 12¢ registered letter rate to Montreal (b/s). Routed via St. John (b/s). Saint John County. \$25.00

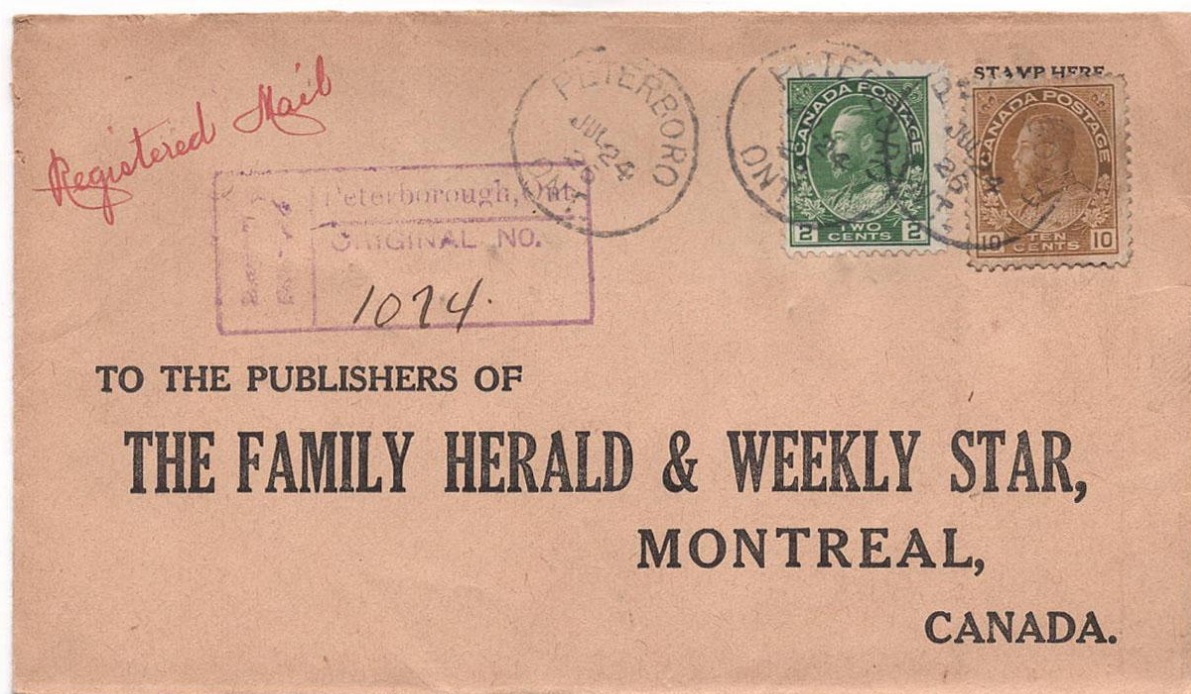

Item 682-24 – **12¢ registered, Peterborough Ont** – 1926, 2¢ and 10¢ Admirals tied by Peterborough Ont cds on Weekly Star reply cover paying 12¢ registered letter rate to Montreal (b/s). Carried by Montreal, Smiths Falls & Toronto RPO (b/s). \$25.00 **SOLD**

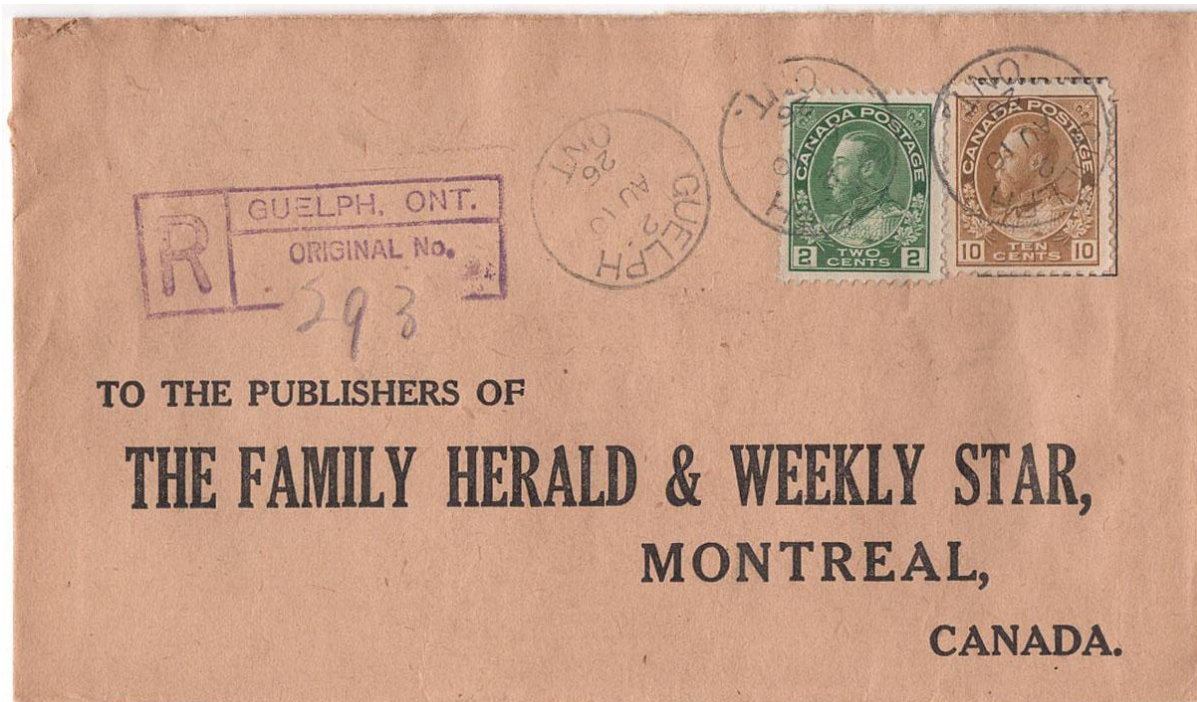

Item 682-25 – **12¢ registered, Guelph Ont** – 1926, 2¢ and 10¢ Admirals tied by Guelph Ont cds on Weekly Star reply cover paying 12¢ registered letter rate to Montreal (b/s). Carried by Montreal & Toronto RPO "18" (b/s). \$25.00 **SOLD**



Item 682-26 – **Brandon Manitoba Creamery advertising** – 1922, 3¢ Admiral tied by Brandon Man machine cancel on Brandon Creamery and Supply Company advertising cover paying the 3¢ letter rate to Winnipeg. \$50.00 **SOLD**

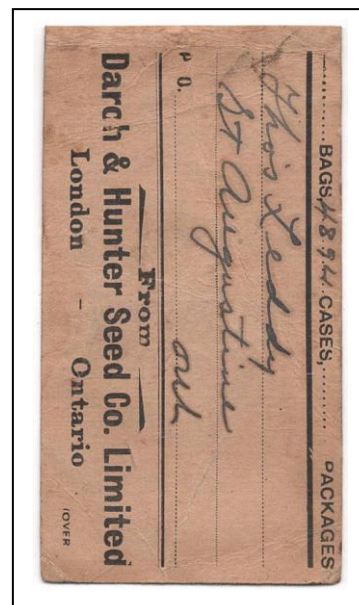

Item 682-27 – **Two 7¢ Admiral Sage Green on seed mailing tag** – c.1914, 7¢ Admiral pair (pale Sage Green, the scarce 1914 printing; lower stamp with a removable paper adhesion, not a scuff) tied by Port Burwell Ont roller cancel on Darch & Hunter Seed Co. mailing tag, paying 14¢ parcel-post rate to St. Augustine Ont. This 14¢ rate corresponds to a 2-lb parcel sent to a post office more than 20 miles away within Ontario; St. Augustine lies about 75 miles north of London. The pale sage green shade and the rate table both confirm the 1914 usage. A rare pair of Pale Sage Green on a non-letter-rate item. \$350.00

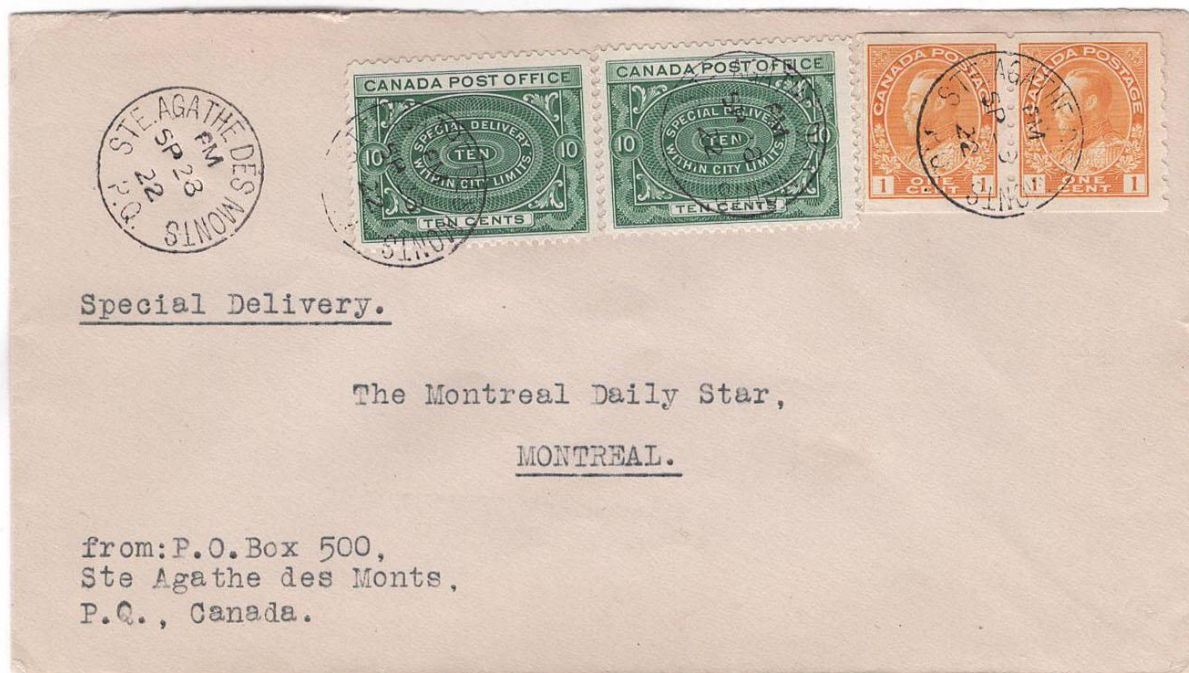

Item 682-28 – **22¢ special delivery – Ste Agathe des Monts** – 1922, 1¢ Admiral coil pair and two 10¢ E1s tied by Ste. Agathe des Monts Que cds on cover paying 22¢ special delivery letter rate to Montreal. Both E1s show shading in the “10” tablet. With the E2 issued in September 1922, this represents a very late yet still period use of the E1. A very pretty Quebec cover, Post Office fresh. \$200.00

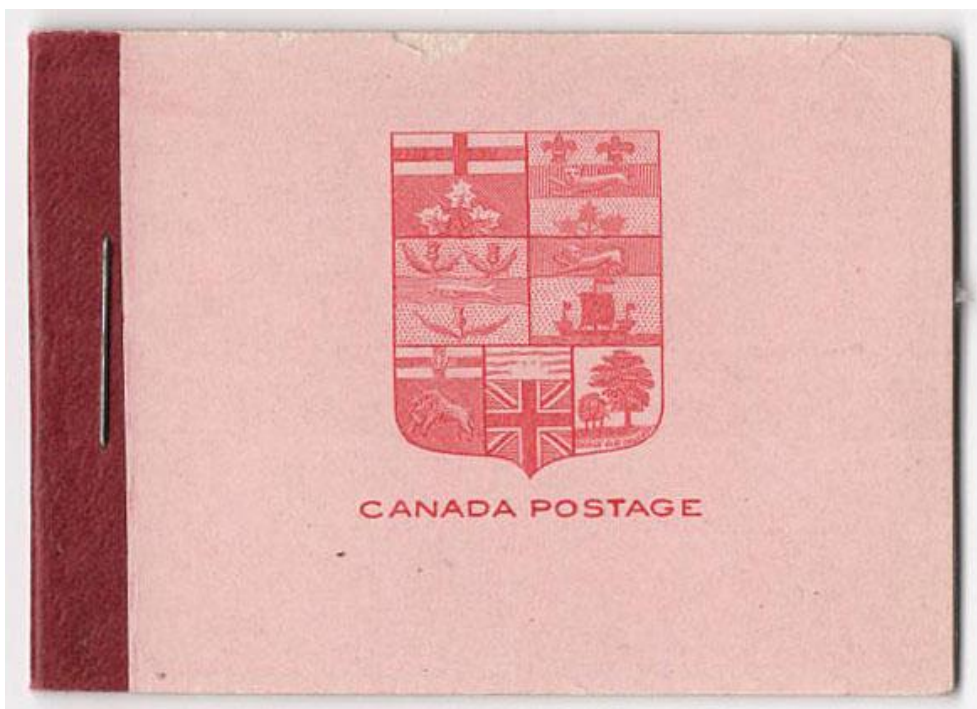

Item 682-29 – **BK5a 17.7mm x 21.5mm** – c.1912, 2¢ Admiral complete booklet, BK5a, with red binding tape under the staple, containing all information-rate pages. Two VF panes with stamps measuring 17.7 × 21.5 mm, no adhesion between interleaves. The pane listed as 106av, VFMNH (catalogue \$700 per pane totalling \$1,400). BK5a catalogue value for very fine \$1,050. \$750.00 **SOLD**



Item 682-30 – **BK5f with rate change notice** – c.1912, 2¢ Admiral complete booklet, BK5f, with red binding tape under the staple, containing all information-rate pages. No adhesion between interleaves. Noting scratches and dot printing flaws, VFMNH. Catalogue value \$150. \$100.00

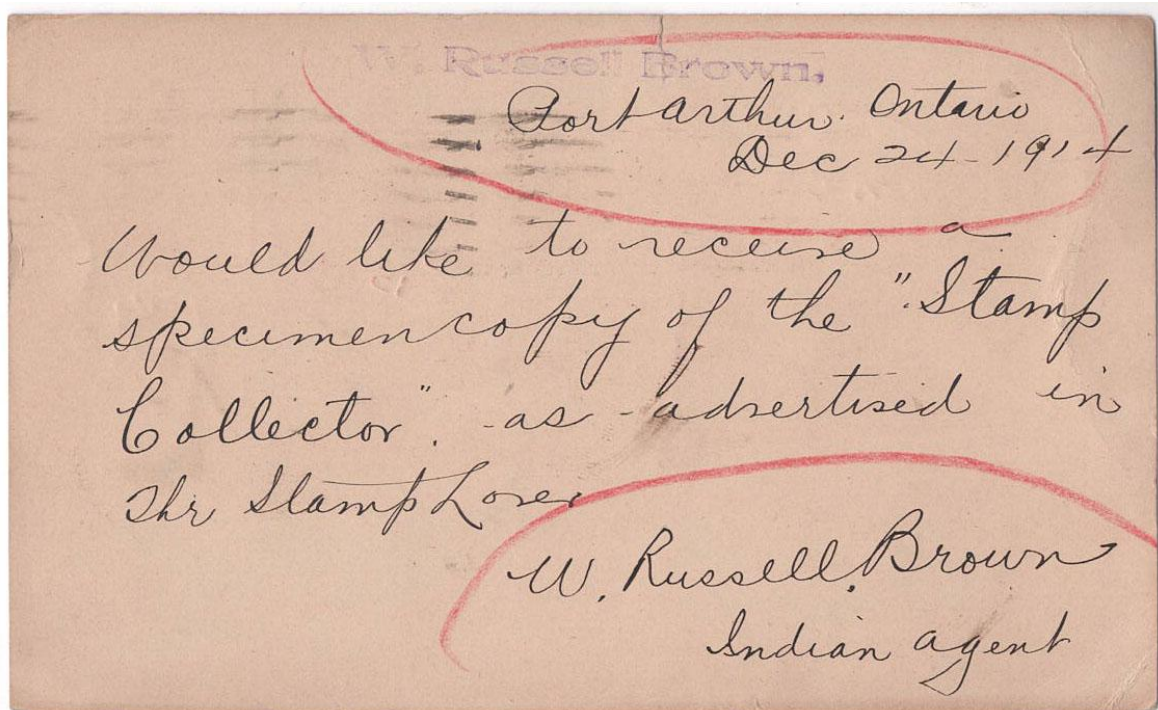

Item 682-31 – **Port Arthur Indian Agent, shortpaid and refused** – 1915, 1¢ Admiral stationery card mailed from Port Arthur Ont, underpaying 2¢ Empire postcard rate to England (receiver on front). Rated 1d due, with 1d postage due stamp tied by Birmingham cds; refused, charge not collected marking, and presumably returned or dead-lettered. Message on reverse relates to philately and is from Russell Brown, chief administrator for Indian Affairs in this district. A seldom-seen refused item with charge not collected marking. \$100.00 **SOLD**



Item 682-32 – **33¢ registered special delivery to U.S.** – 1923, 10¢ Admiral and two 10¢ Special Delivery E1s tied by several extra-large registered parcel-cancel strikes on 3¢ postal stationery envelope, paying the exceedingly rare 33¢ registered special-delivery rate to Washington State (b/s). Carried by Regina & Canora RPO No. 1 South (Gray WT-590.01, 1921–1931, RF D), Moose Jaw & Calgary No. 12, and Medicine Hat & Nelson RPO No. 9; routed via Spokane (b/s). True 33¢ registered special-delivery franking, with two E1s on top, is almost never encountered. A genuinely rare, exhibition-level cover. \$450.00

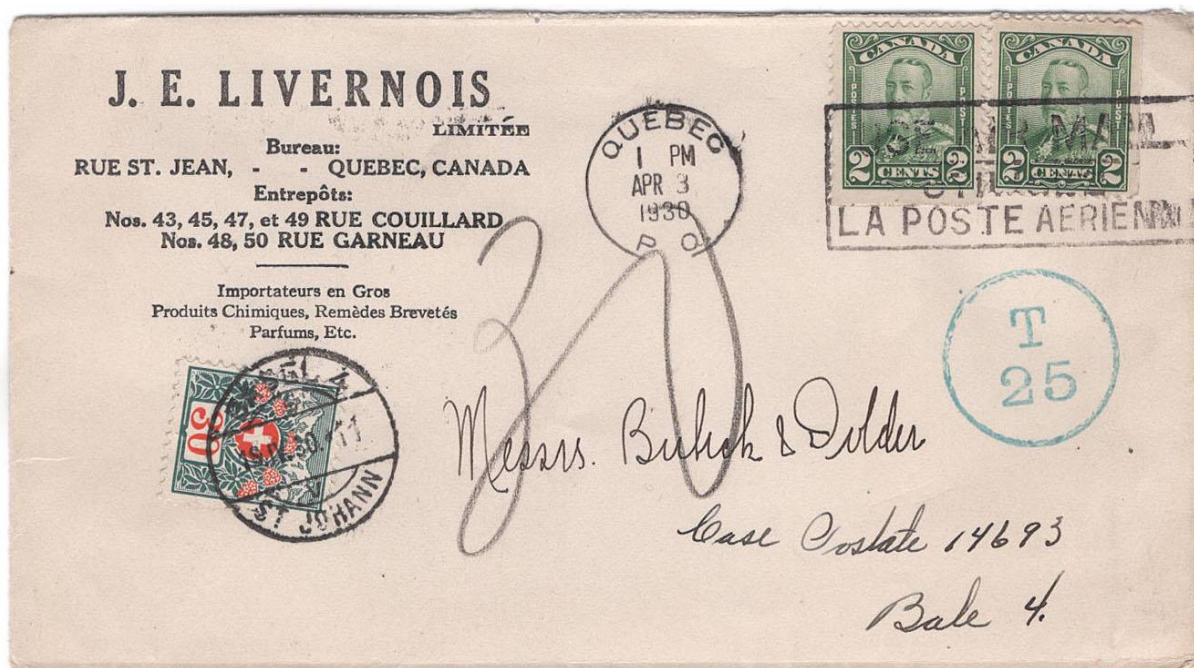

Item 682-33 – 8¢ UPU letter rate to Switzerland – 1930, 2¢ Scroll pair tied by Quebec Airmail slogan cancel on J.E. Livernois c/c cover underpaying 8¢ UPU letter rate to Switzerland. Rated T25, converted to 30 centimes, paid with Swiss postage-due stamp J42 tied by Basel cds. Lovely. \$100.00



Item 682-34 – 5¢ UPU letter rate to Belgium – 1931, 3¢ Arch tied by Ottawa machine cancel on cover underpaying 5¢ UPU letter rate to Belgium. No postage-due marking, but the deficiency was collected in Brussels with two 70 centimes postage-due stamps, totalling 1 Fr 40. A nice clean cover! \$75.00

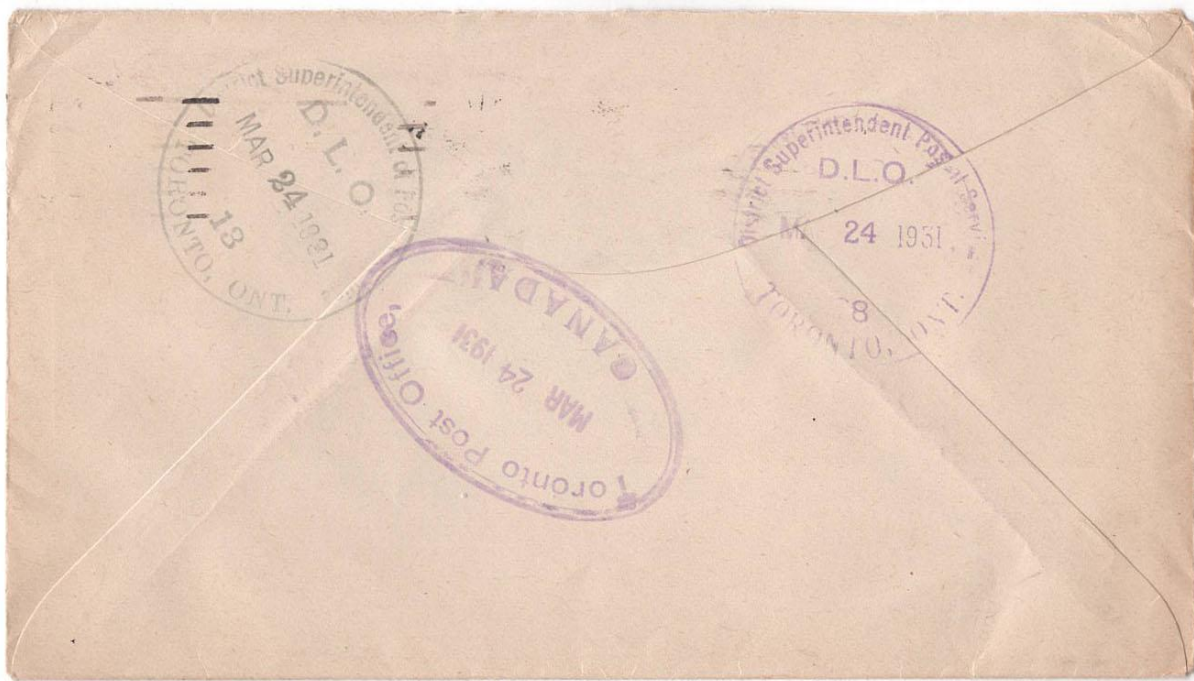
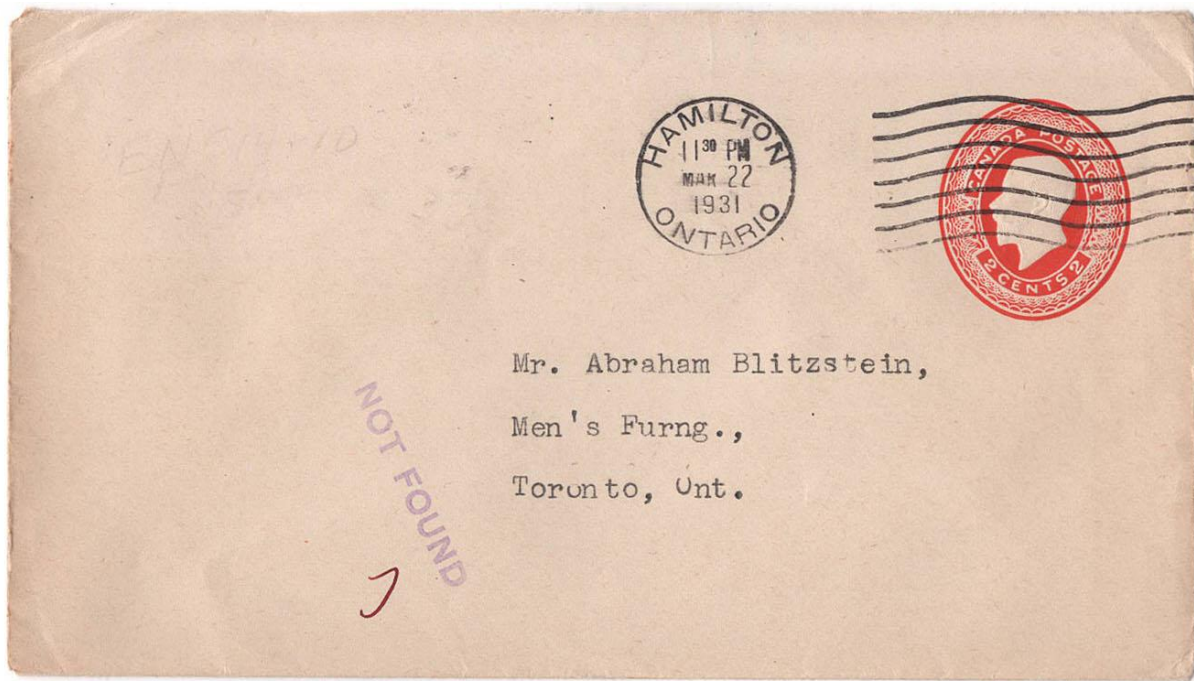

Item 682-35 – Hamilton to Toronto “Not Found” – 1931, 2¢ stationery envelope from Hamilton paying 2¢ letter rate to Toronto. Not found and sent to the Dead Letter Office, showing a trio of different markings, including Toronto P.O. DLO oval handstamps No. 8 and No. 13. \$50.00

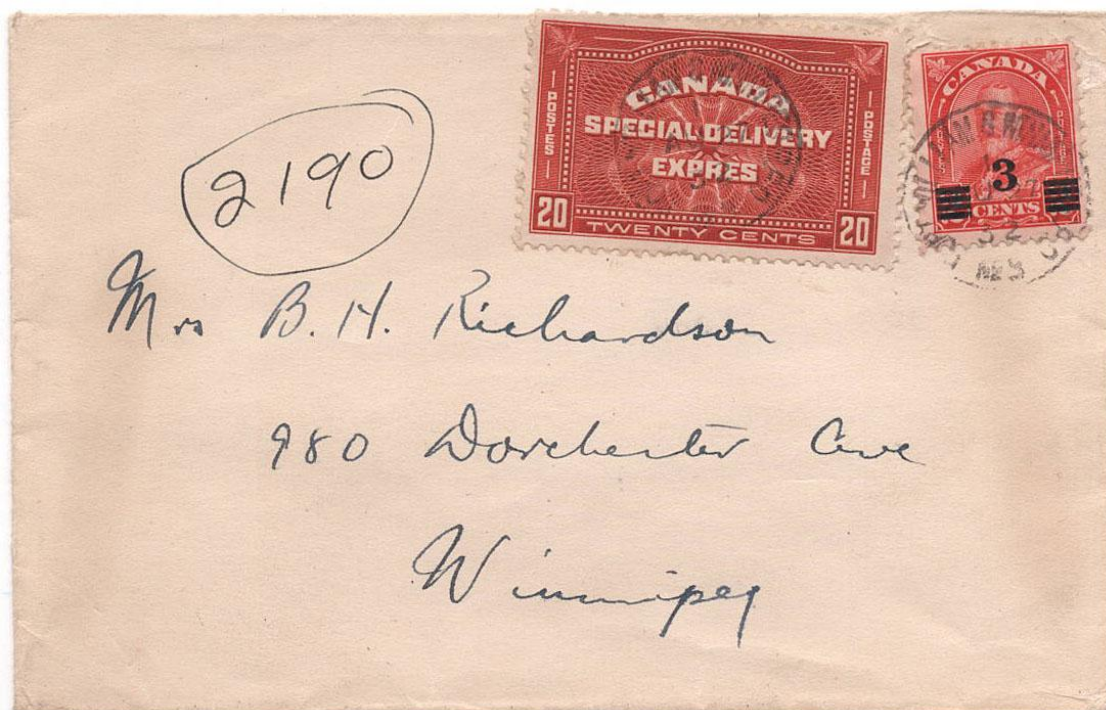

Item 682-36 – **RPO Special Delivery** – 1932, 3¢ Provisional and 20¢ Special Delivery E4 tied and cancelled by Fort William & Winnipeg RPO cds on cover, paying 23¢ special-delivery rate to Winnipeg. An appealing and uncommon E4 usage processed in transit on the track. \$100.00



Item 682-37 – **North Port Ont to Italy (Prince Edward County)** – 1933, 3¢ Provisional tied by grid cancel on cover from North Port Ont, underpaying 5¢ UPU letter rate to Italy. No postage-due marking, but the short payment was nevertheless caught, and the deficiency was collected with a 1 lire postage-due stamp. A nice and appealing due-paid cover from a Prince Edward County office. \$100.00 **SOLD**



Item 682-38 – **20¢ double weight airmail to Berlin, Germany** – 1938, 4¢ Mufti and 6¢ Airmail C5 tied by Toronto Royal Winter Fair machine cancel on cover underpaying 20¢ double-weight airmail letter rate to Germany. Rated T50 centimes UPU, representing the 10¢ shortage. Boxed “Nachgebühr” handstamp, indicating “Postage Due” with the “B” indicating Bestellgeld for delivery fee. \$75.00 **SOLD**



Item 682-39 – **Willow Cove Ont registered (1936-1955, Wentworth)** – 1942, 13¢ Pictorial tied by Willow Cove Ont cds on cover paying 13¢ registered letter rate to Hamilton (b/s). Although almost next door, the cover was carried by Tor. Ham. & London RPO No. 17. This post office is notably scarce for the period of this cover because it was in operation only from 1936–1955, then briefly 1955–1957 and 1957–1973, when it became a Burlington sub-office. \$50.00 **SOLD**

LOSSES

Period Year Ended December 31st, 1940

Ascertained or Date of Cause of Fire Payment 1940	Date of Payment 1940	Amount Actually Paid
Own near gasoline	Nov. 27	600.00
Knicked lantern	Jan. 15	168.00
Own	Feb. 29	1,000.00
from chimney	May 16	900.00
from chimney	May 25	1,093.87
from chimney	Mar. 27	6.83
from chimney	Apr. 15	10.00
Thieves	June 32	1,541.97
from chimney	July 8	800.00
from chimney	June 3	10.00
from chimney	June 1	5.00
men playing with	July 20	797.50
ches	June 26	600.00
live chimney	Sept. 21	12.00
from chimney	Aug. 27	50.00
bing	Oct. 25	46.67
from chimney	Sept. 6	10.00
own	Nov. 29	1,500.00
bing	Oct. 10	6.67
eated stove	Sept. 20	15.00
from chimney	Oct. 7	15.00
ic light globe	Nov. 5	10.00
		11,201.33

ALGOMA MUTUAL FIRE INSURANCE COMPANY
BALANCE SHEET, DECEMBER 31st, 1940

ASSETS	
BOOK VALUE OF BONDS AND DEBENTURES	36,109.34
Deposits of Canada	8,914.39
Canadian National Railway Co.	2,880.00
Hydro Elec. Power Commission	850.00
Township of Tarentarous	2,664.53
CASH IN BANKS, LESS CHEQUES OUTSTANDING	4,010.04
OUTSTANDING CASH PAYMENTS AND INSTALLMENTS THEREOF Due in 1940	16.85
OFFICE FURNITURE AND SAFE (Not extended)	414.79
Total Assets	20,136.23
Total Net Premium Note Reserves	69,933.64

LIABILITIES AND SURPLUS	
UNPAID LOSSES AND CLAIMS	
Losses Adjusted, not yet paid	1,811.70
Losses adjusted or reported, not yet adjusted	1,000.00
BORROWED MONEY	3,411.70
Bank Loans	2,000.00
UNEARNED PREMIUMS ON ALL OUTSTANDING RISKS	13,796.48
Carried out at 80% thereof	
ALL OTHER LIABILITIES	3.75
Total Liabilities	19,121.93
SURPLUS at 31st December, 1939	1,845.83
DEDUCT Decrease in Surplus 1940	831.23
SURPLUS at 31st December, 1940	1,014.30
Total	20,136.23

MOVEMENT IN RISKS

	Number	Amount
Direct Policies in force, 31st December, 1939	1781	3,316,090.00
Direct Policies Taken in 1940		
New or Renewed	606	1,150,150.00
Total	2387	4,466,240.00
Direct Policies Expired or Cancelled in 1940	621	1,123,700.00
Direct Policies in Force, 31st December, 1940	1766	3,312,540.00
DEDUCT—reinsurance ceded in force December 31st, 1940	164	175,700.00
Net Insurance in Force, 31st December, 1940	1602	3,136,840.00

We, undersigned, Auditors of the Company, having made an audit and examination of the books, records and vouchers of The Algoma Mutual Fire Insurance Company for the year ending 31st December, 1940, and having verified the assets and liabilities of the Company as at that date, HEREBY CERTIFY that the above statements are in accordance with the books and information given to us, and that in our opinion they set out truly and correctly the financial position of the Company as on date thereof.

W. T. SCOTT & CO'Y,
Auditors.

Sault Ste. Marie, Ontario,
January 22nd, 1941.

STATEMENT OF RECEIPTS AND PAYMENTS
Period Year Ended December 31st, 1940

CASH RECEIPTS	
Membership or Survey Fees	907.50
Cash Payments and Installments Thereof due in 1940	14,662.50
Cash Payments and Installments Thereof due prior to 1940	61.40
Interest received in 1940	733.10
Received from other sources in 1940	100.40
Total Receipts	16,532.76
Received from Realization of Investments	387.94
Cash on Hand and in Banks, 31st Dec., 1939	2,871.55
Total	19,792.23

CASH DISBURSEMENTS

"A" Expenses of Management	
Agents' Fees and Commissions	1,026.26
Liquor and Filing Fee	55.00
Fire Marshal Tax	39.83
Interest	102.00
Rent	5.00
Investigation and Adjustment of Claims	85.75
Salaries, Directors, and Auditors' Fees	1,064.00
Printing, Stationery, Advertising	80.25
Postage, Telephone, Telegram, Express	142.96
Sundry Expenses of Management	25.40
Total Expenses of Management	3,916.14
"B" Miscellaneous Payments	
Fire losses which occurred prior to 1940	2,600.00
Fire losses which occurred in 1940	8,001.33
Re-insurance Premiums	848.90
Rebates and Returned Premiums	312.83
Total Disbursements	15,782.19
Cash on hand and in Banks, 31st Dec., 1940	4,010.04
Total	19,792.23

42ND ANNUAL REPORT
ALGOMA MUTUAL
FIRE INSURANCE COMPANY
ESTABLISHED 1838
1940
Head Office, Sault Ste. Marie, Ontario

ALL MEETING
The Company will be held in Sault Ste. Marie, Ont., on 12th, 1941, at 2 p.m. to receive the Annual Financial Statement and to elect the Board of Directors for the year ending 31st Dec. 1941. Those entitled to be present are Messrs. Dawson, Henry and are eligible for re-election. The Directors at this meeting are Messrs. Dawson, Henry and are eligible for re-election. Directors from 9 to 10 o'clock.

SECRETORS
Messrs. Dawson, Henry and are eligible for re-election. Directors from 9 to 10 o'clock.

OFFICERS
President, Sault Ste. Marie, Ont.
Vice-President, Sault Ste. Marie, Ont.
Secretary, Sault Ste. Marie, Ont.
Treasurer, Sault Ste. Marie, Ont.
Director, Sault Ste. Marie, Ont.



Mr. _____
P. O.,
Ontario
R. R. No. _____

Item 682-40 – **Sault Ste. Marie Ont 3rd class matter** – 1940, 1¢ Mufti tied by Sault Ste. Marie Ont 3rd class machine cancel on Algoma Mutual Fire Insurance annual-report fold-out, printed on stiff orange card stock, paying 1¢ printed-matter rate to Massey. A clean and attractive example of this 3rd-class low-rate usage with a nude-hub cancel. \$25.00 **SOLD**

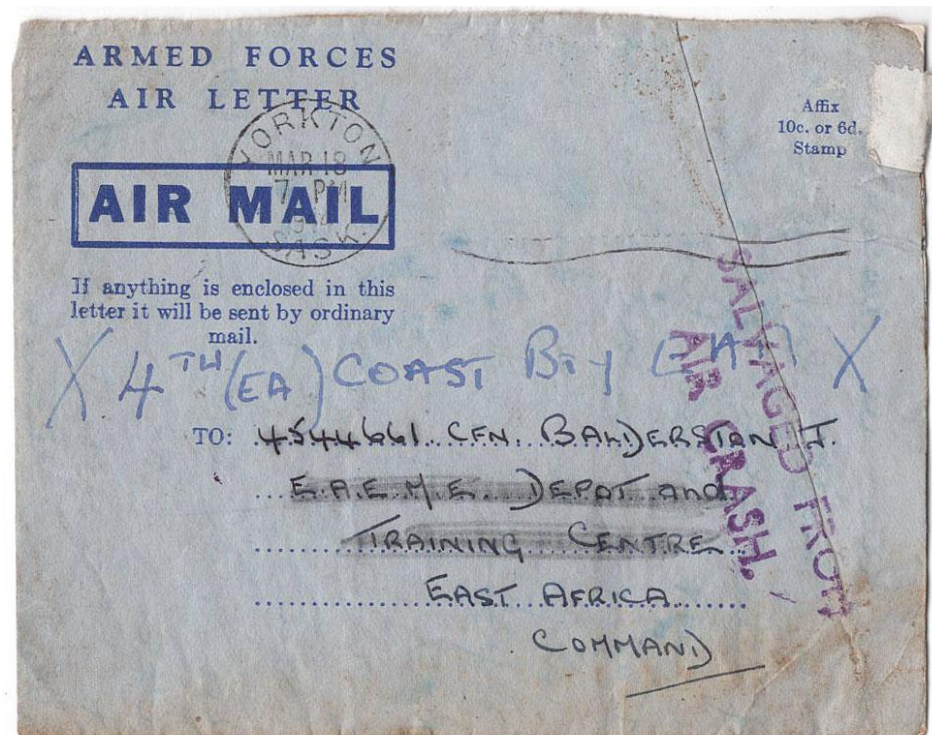
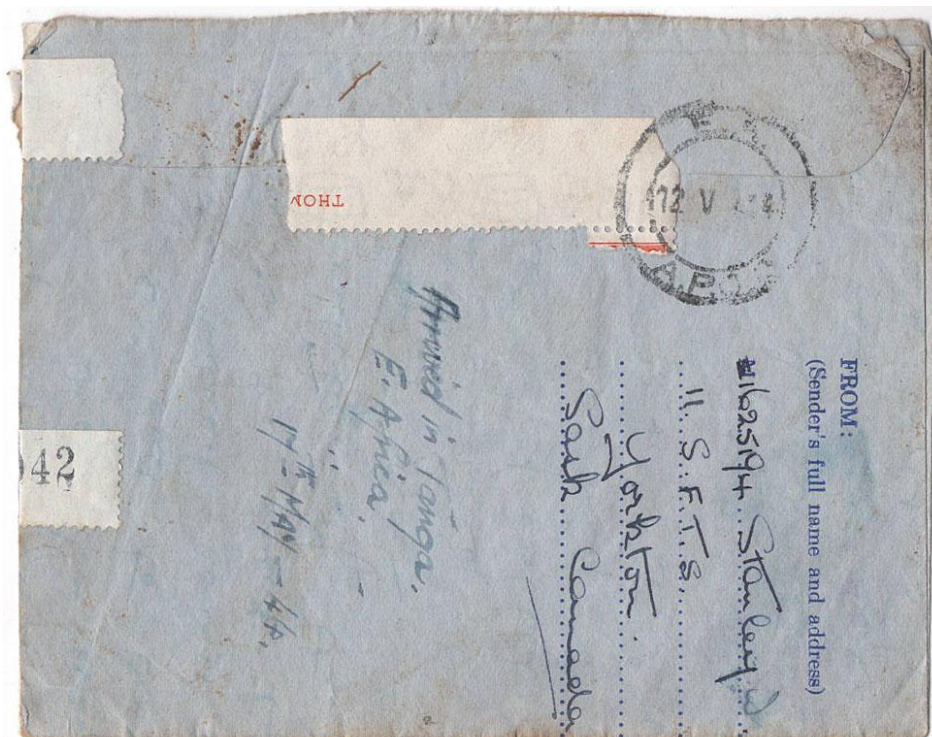

Item 682-41 – Salvaged from Air Crash on its way to East Africa – 1944, Armed Forces folded letter from Yorkton, Saskatchewan to a Canadian serviceman in East Africa, serving with EAEME (East African Electrical and Mechanical Engineers) Depot and Training Centre at Athi River, just southeast of Nairobi, Kenya. Salvaged from an air crash and forwarded to destination, then redirected to 4th EA Coast Battery at Mombasa. Reverse with manuscript “Arrived in Tanga, E. Africa,” in present-day Tanzania. A remarkable multi-stage wartime journey with crash-mail history, three East African locations, and nearly two months in transit. \$275.00 **SOLD**

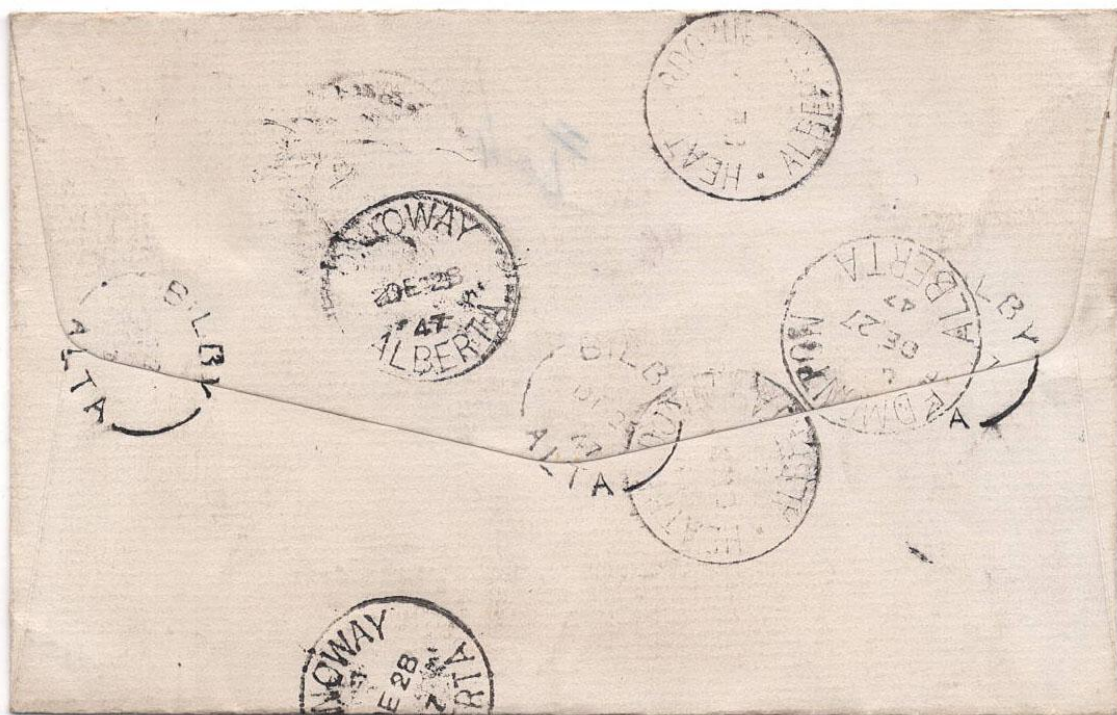

Item 682-42 – **Bilby Alberta registered** – 1947, 14¢ War tied by grid cancel on cover from Bilby Alta, paying 14¢ registered letter rate to Heatherdown (b/s). Edmonton transit (b/s). Bilby is an RF-C Alberta office, and mail from this period is not commonly seen. \$25.00 **SOLD**



Nº 6125

VINCENT GRAVES GREENE PHILATELIC RESEARCH FOUNDATION
P.O. Box 100, First Canadian Place
Toronto, Canada
M5X 1B2

MEMBER A.I.E.P.
CERTIFICATE NO: **6125**
DATE: December 8, 1993
COMMENTS: Canada, Scott No. 026a, 030
(2 copies), 036 used on
piece, genuine in all
respects.
ISSUED TO:

VINCENT GRAVES GREENE PHILATELIC RESEARCH FOUNDATION
By: 
authorized signature

Neither the Foundation nor any director, officer, employee, agent or consultant will be liable for negligence or otherwise) as a result of any opinion which may be expressed by the Foundation submitted to the Foundation.
ANY TAMPERING WITH THIS CERTIFICATE



Item 682-43 – **Canada O26a one without “G” in pair with certificate** – 1953, O30 (2), O36, and O26a pair on piece, tied by Goderich Ont cds, the 10¢ pair showing one stamp without the “G” (positions 26 and 31 from the sheet of 50). Accompanied by a certificate confirming the item is genuine in all respects. \$650.00

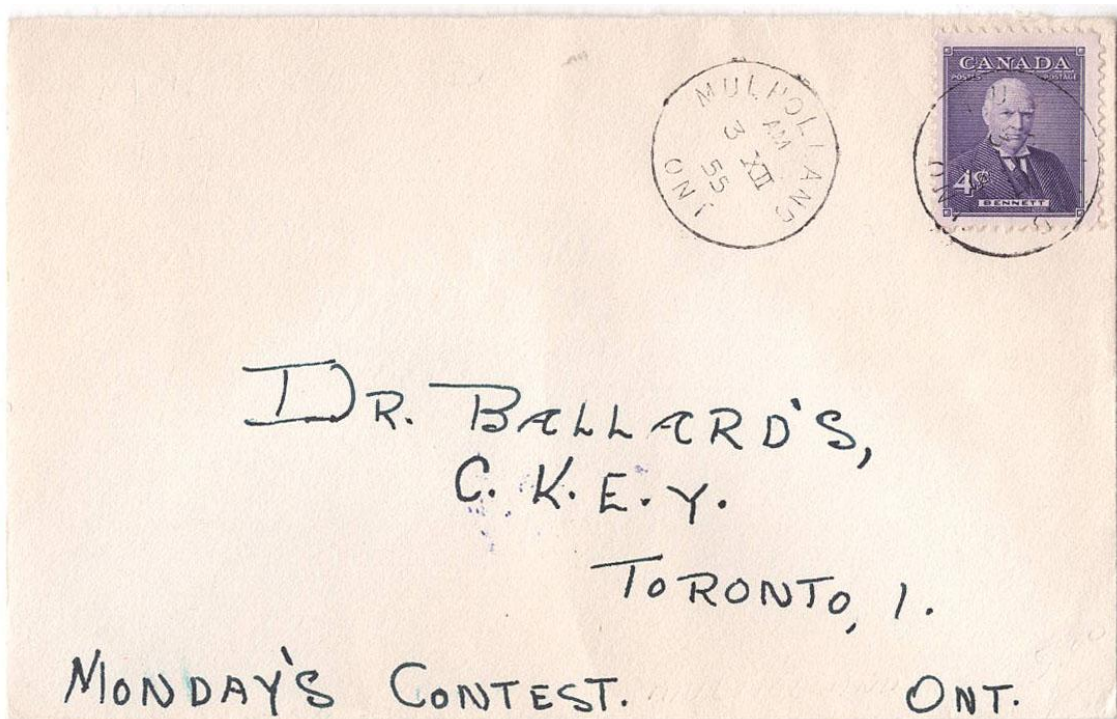

Item 682-44 – **Mulholland Ont 1953-1956 (York)** – 1955, 4¢ Bennett tied by Mulholland Ont cds on cover paying 4¢ letter rate to Toronto. This post office was in operation only from 1953 to 1956, after which it became Toronto Sub-Office No. 208 in late October 1956. \$25.00



Item 682-45 – **Calgary 5¢ UPU to Holland shortpaid** – 1953, 4¢ postal stationery envelope mailed from Calgary underpaying 5¢ UPU letter rate to Holland. Rated T10 centimes, the deficiency collected with a 10-cent Port Dutch postage-due stamp. A clean and appealing underpaid UPU usage. \$50.00 **SOLD**

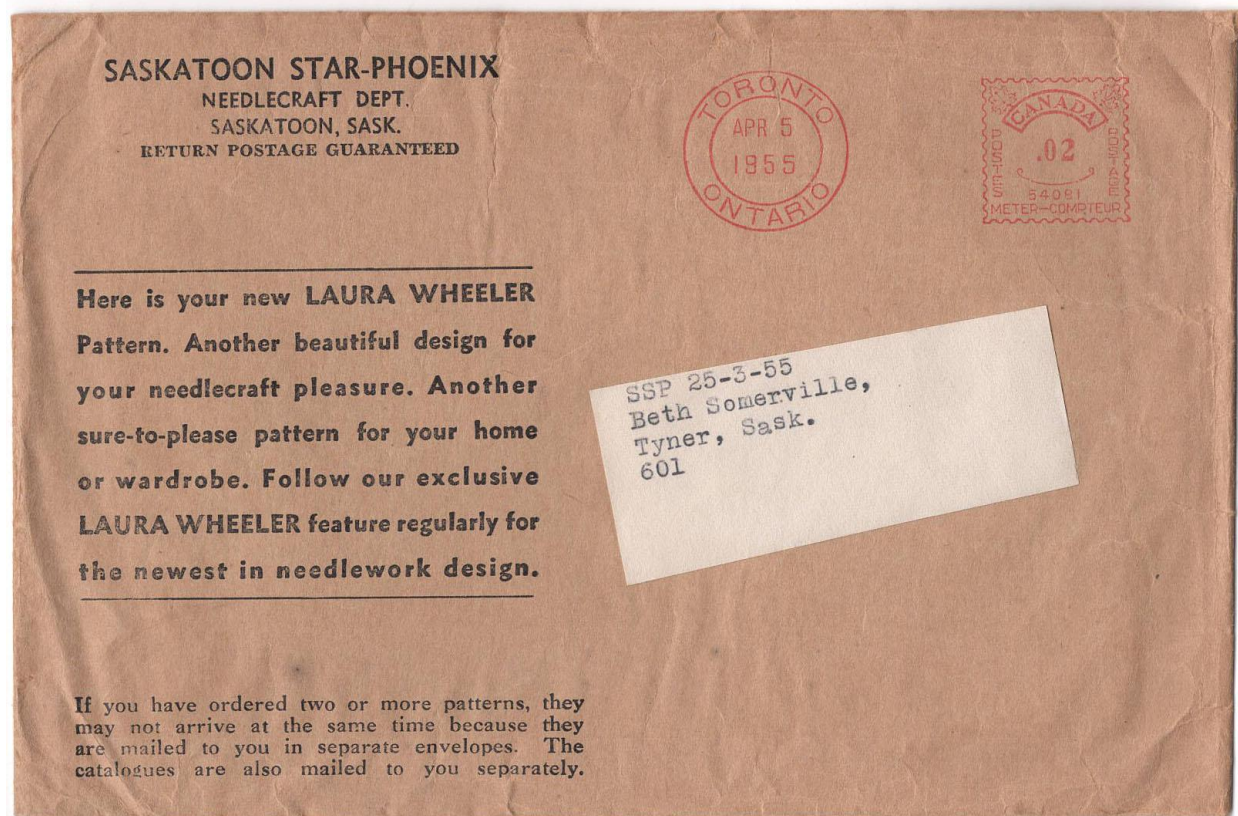
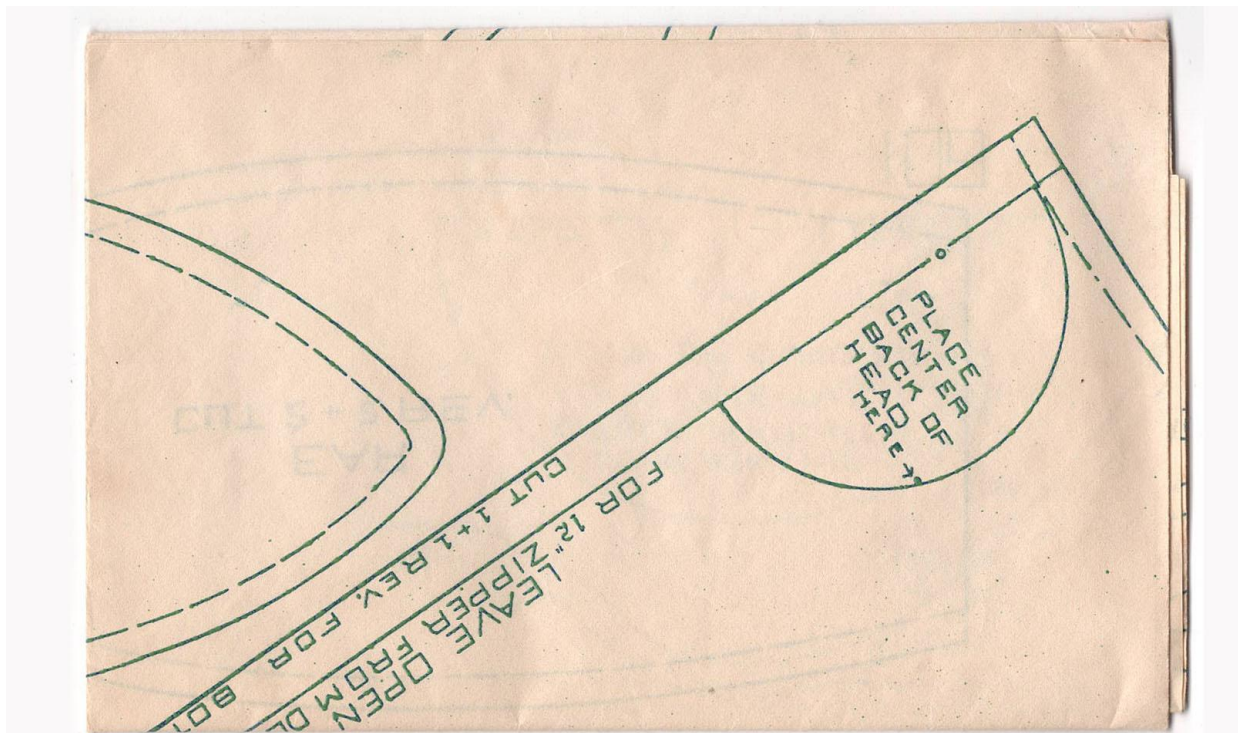

Item 682-46 – Toronto - 2¢ printed matter rate for pattern – 1955, Toronto 2¢ meter on Laura Wheeler pattern mail with pattern enclosed, paying 2¢ printed-matter rate to Tyner, Saskatchewan. The 1955 Postal Guide (p. 129, art. 545) clearly lists the paper-pattern rate at 2¢ for the first ounce. Although a printed-matter item, a complete pattern mailing adds an appealing and uncommon element to an Elizabethan-era collection or a rate exhibit. \$25.00 **SOLD**

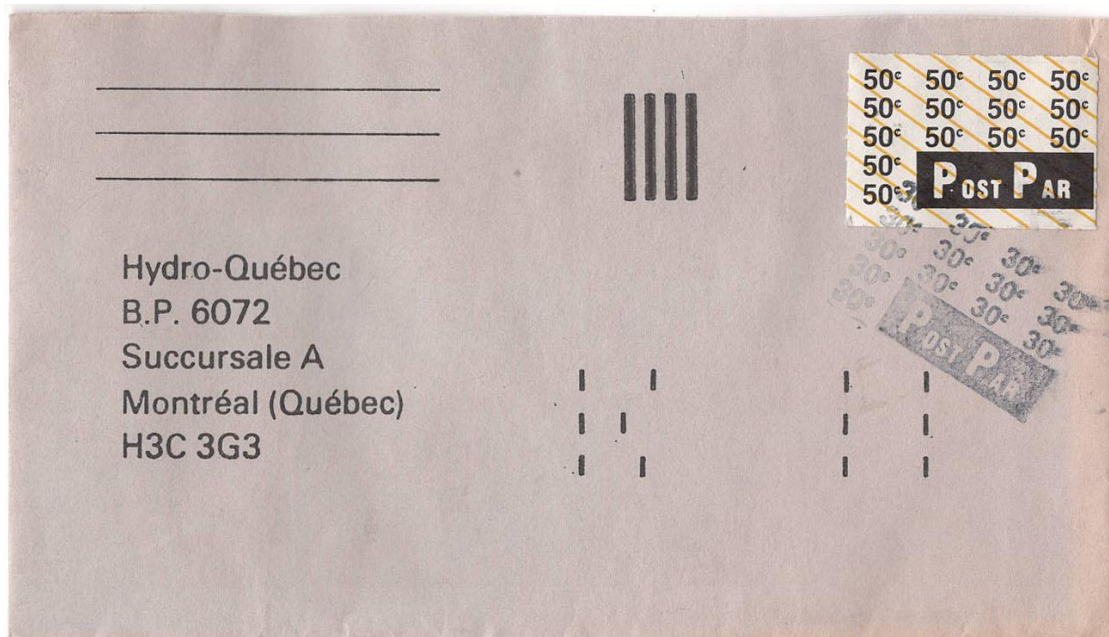

Item 682-47 – **50¢ Post Par stamp tied by Post Par 30¢ rate marking** – c. 1987–88, Post Par 50¢ stamp tied by Post Par 30¢ handstamp on cover to Montreal. Post Par Inc. was a private Montreal courier created to handle local mail and deliveries during the major Canada Post strikes of the late 1980s. Operating only briefly in 1987–88, the firm was shut down abruptly on 9 September 1988 after a Quebec Superior Court injunction ordered it to cease operations for diverting revenue from the federal postal service. A very unusual franking from this otherwise fairly common private-courier company. \$50.00 **SOLD**

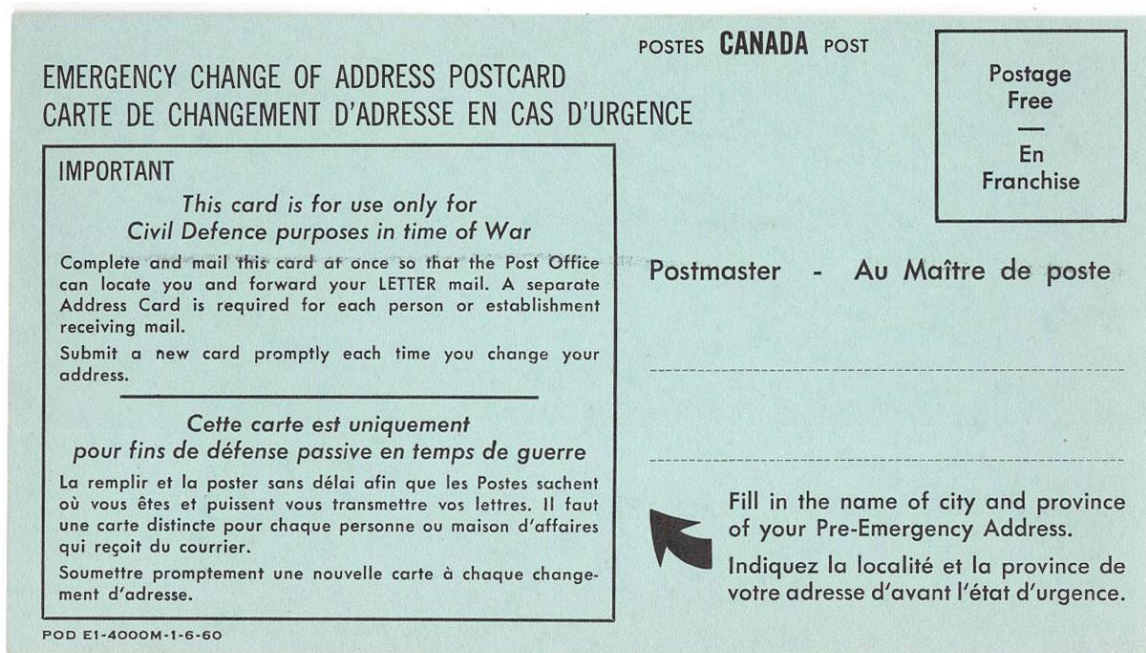

Item 682-48 – **Cold War, Civil Defence “Emergency Change of Address”** – c. 1960, Canada Post form POD E1-4000M (1-6-60) “Emergency Change of Address Postcard,” produced by Civil Defence at the height of the Cold War. Intended for use in the event of a nuclear attack, though none were ever needed. A striking piece of Cold War postal ephemera from the nuclear-preparedness era. \$25.00 **SOLD**

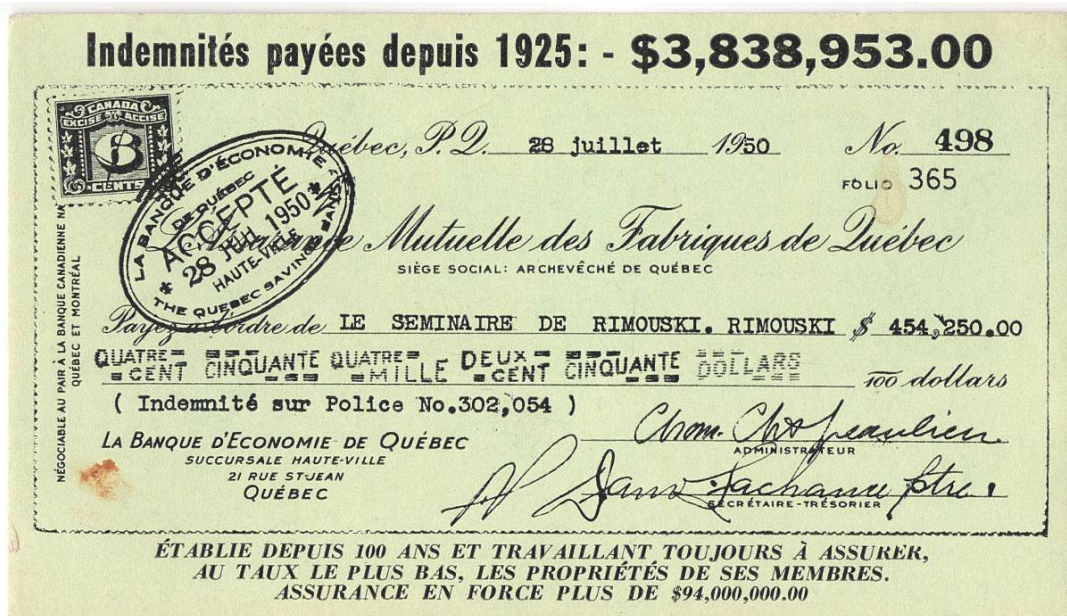

Item 682-49 – **Blotter – La Banque d'Économie de Québec** – c.1950, Mutual Assurance blotter of the Assurance Mutuelle des Fabriques de Québec, featuring an illustrated cheque of the Banque d'Économie de Québec / Quebec Savings Bank bearing a 6¢ Excise Tax stamp paying the Rimouski Seminary. An original and seldom-seen advertising blotter combining insurance, banking, and revenue-stamp usage, a highly unusual and appealing piece of ephemera. \$25.00

Item 682-50 – **Flo-Glaze Paint blotter**

c.1930, Flo-Glaze Paint Company blotter, typewritten for R. P. Harper of Brighton, Ontario, illustrated with two men and the comic exchange: "Look at that durned paint and only one year's wear!" / "Mine's as good as it was three years ago Flo-Glaze paint, you know" A black and white and original advertising blotter with strong period character and scarce ephemera survival. \$50.00



QUEBEC CITY STAMP AND OLD PAPER SHOW

IN PARTNERSHIP WITH SPQ, SHPQ AND CCQ

Saturday June 6, 2026 - 10 to 5:30

Sunday June 7, 2026 - 10 to 3

DEALERS - EXHIBITION - SPEAKERS

POSTAL HISTORY

POSTCARDS

POSTAGE STAMPS

COVERS

OLD PAPER

ANTIQUARIAN BOOKS

VINTAGE POSTERS

PHOTOGRAPHY

MANUSCRIPTS

BUYING - SELLING - APPRAISALS



HOTEL TRAVELODGE
3125, Blvd. Hochelaga,
Quebec, QC G1W 2P9

Saturday: 5\$

Sunday: free admission

All kids: free admission

Informations:

salonduvieuxpapierdequebec@videotron.ca

svpq.ca | Follow us!