

# CATALOGUE

#676, APRIL 13, 2026



Dear collector friend,

<https://hdphilatelist.com/EPL676.pdf>

This week's catalogue offers a 10¢ Consort double-epaulette on cover, an Air Canada DC-8 crash cover to Banff, a House of Commons underpaid cover refused for the tax, a CEF-related item from Kyiv Ukraine, a Barrie Ontario carrier mark, an 1879 Economy N.S. cover to Latvia, a four-pound parcel-post rate to India, and a few varied mix of general postal history. All prices are in Canadian dollars, with taxes added where applicable. Inquiries or purchases may be made by email or by phone at (418) 655-4132.

I will be attending the National Collector Show of St. Hyacinthe on April 17–18 and then ORAPEX the first weekend of May.

Have a great week,  
Hugo

## HUGO DESHAYE (Philatelist) Inc.

HUGO DESHAYE, MMM CD FSHPQ FRPSC OTB

CSDA - BNAPS - PHSC - RPSC - SHPQ - PSSC - TPC - CCQ - CAS - USPCS - APS - CCNY - CPS - RPSL



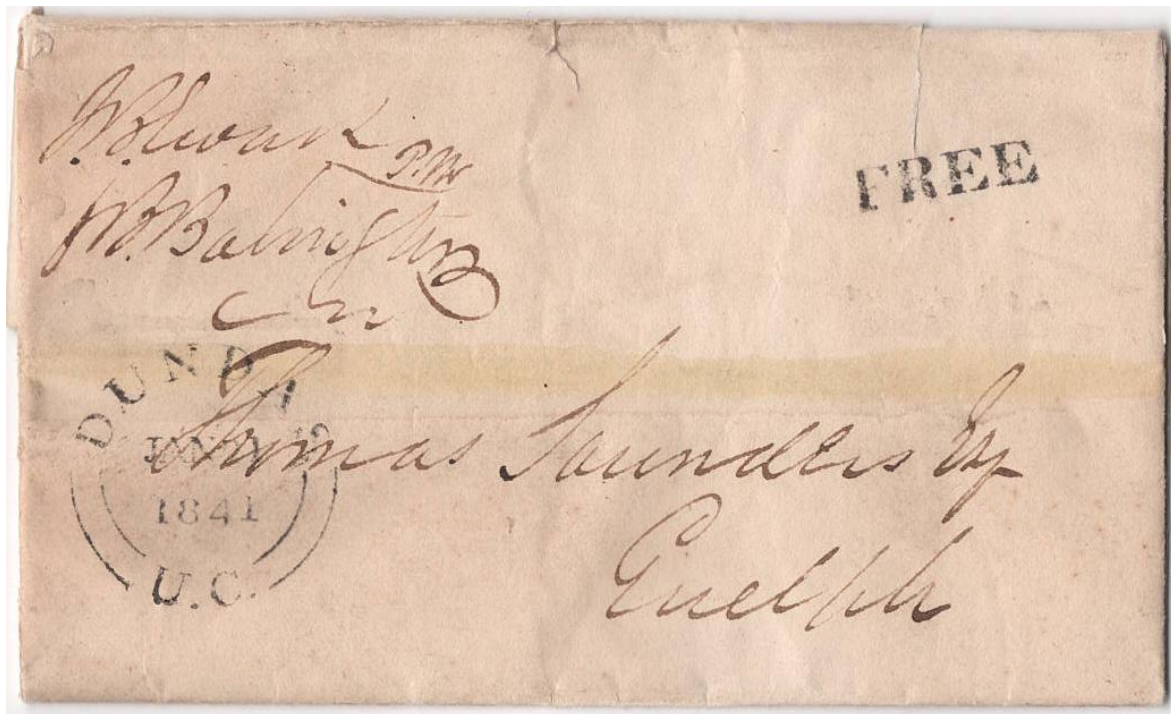

Item 676-01 – **Dundas Postmaster free frank** – 1841, Postmaster free-franked folded letter from Dundas UC to Guelph, signed by James Bell Ewart P.M. and co-signed by another individual. The letter relates to a call for £200. Ewart was postmaster from 1839 and moved the post office into his Bank of British North America on Hatt Street. Ex Lussey, Rixon. \$200.00



Item 676-02 – **Goderich to New Jersey via Suspension Bridge** – 1853, stampless cover from Goderich UC rated 6d paying the cross-border letter rate to Princeton College, New Jersey. Exchanged at Suspension Bridge N.Y. with Canada 10 Cts rate exchange marking (matching blue). A pretty Huron County letter. \$150.00



Item 676-03 – **Surveyor John Roche (fossils, specimens, geology)** – 1846, folded letter datelined Port Hope SE 25 46, carried to Montreal and dropped at 1d rate to Andrew Russell, senior surveyor and draftsman of Canada. Letter discusses his interest in geology, collecting specimens of fossils and curiosities found during travels. At the time he was finishing field work of survey in Hamilton and Hope and the Tract of Oak Plains, noting that part had been lost to frequent fires and asking advice. John Knatchbull Roche (1817–1859), English-born land surveyor licensed in 1841, conducted extensive surveys across Northumberland, Durham, Peterborough, Victoria, Haliburton, and Muskoka, and served on the Board of Examiners of Surveyors for Upper Canada from 1851. \$125.00



Item 676-04 – **Lady cover from Jordan CW to Yorkville** – 1874, stampless lady-embossed cover from Jordan CW paid 3 to Yorkville (b/s). A late stampless, as mandatory payment by stamp became effective OC 1 75. \$100.00

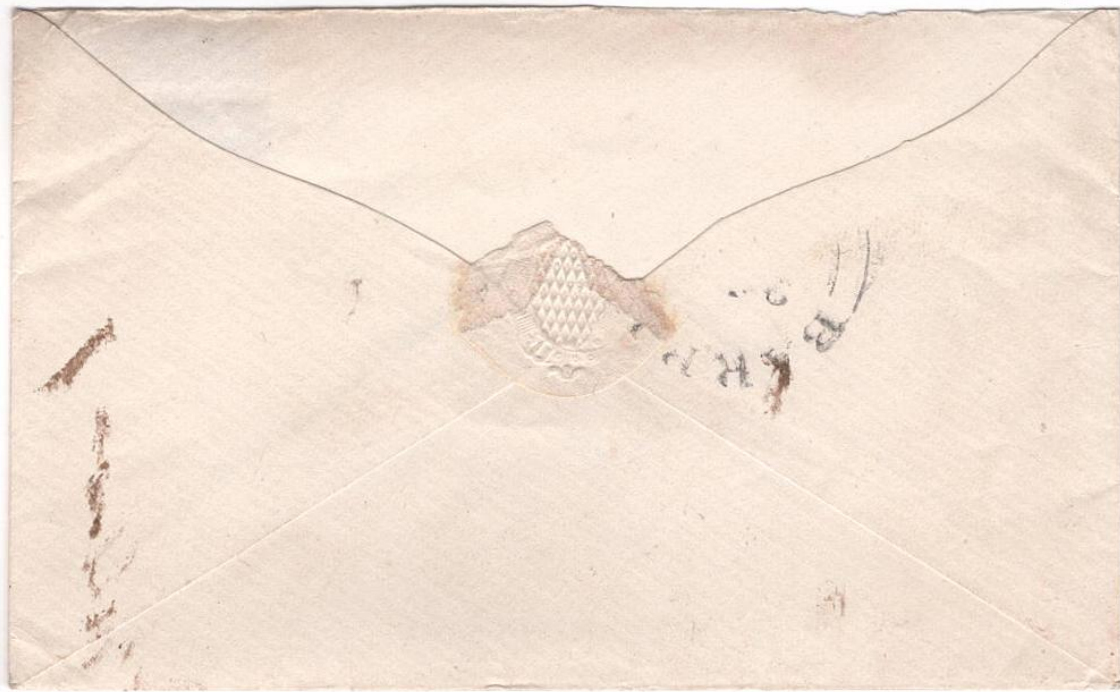

Item 676-05 – **Ontario, Simcoe & Huron Railroad** – 1854, 3d Beaver (irregular margins, likely separated by hand on board train) tied by “3” rate handstamp on cover mailed on board Ontario, Simcoe & Huron Railroad train paying 3d letter rate to Barrie (partial b/s). O.S. & H.R.R. Post Office marking in red, an outstanding strike, dated NO 29 54, Gray RY-130, 1854–1860, RF F. Back flap off, leaving the Barrie receiver only partial. The first train in Ontario ran in May 1853 between Toronto and Aurora on the Ontario, Simcoe & Huron Railroad Union Company. An interesting and very early RPO cover despite the stamp condition. \$750.00

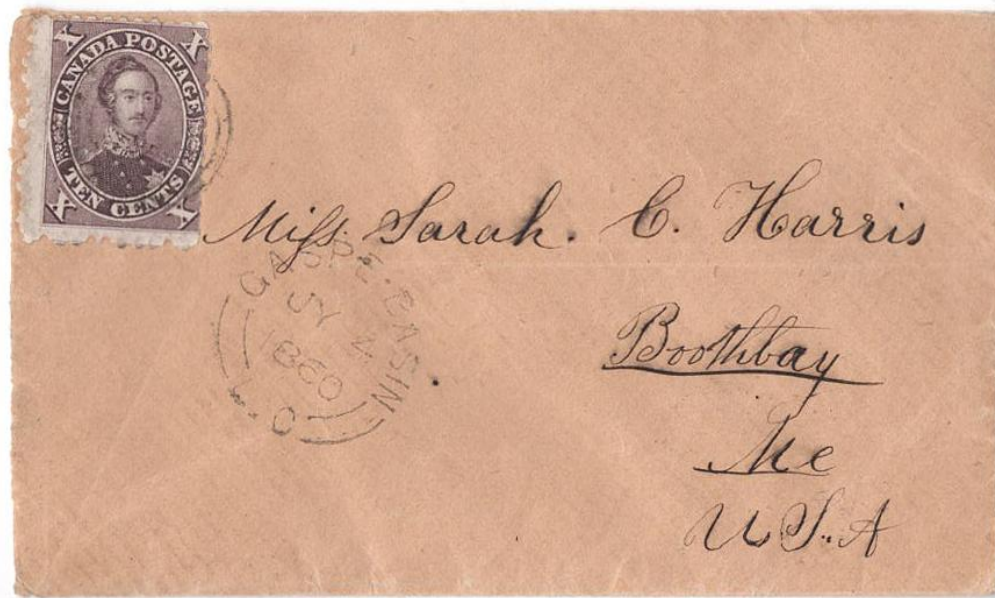

Item 676-06 – **10¢ Consort double epaulette to Maine via N.B.** – 1860, 10¢ Consort (printing order 4A, agate, position 61, perf 11¾) with double-epaulette constant plate variety tied by concentric ring cancel on lady cover from Gaspé Basin LC paying 10¢ cross-border letter rate to Maine via Richmond Gaspé and Dalhousie N.B. (b/s). A spectacular Gaspé Peninsula cross-border cover via New Brunswick with a rare stamp. Ex Whitworth. A beauty! \$1,250.00 **SOLD**

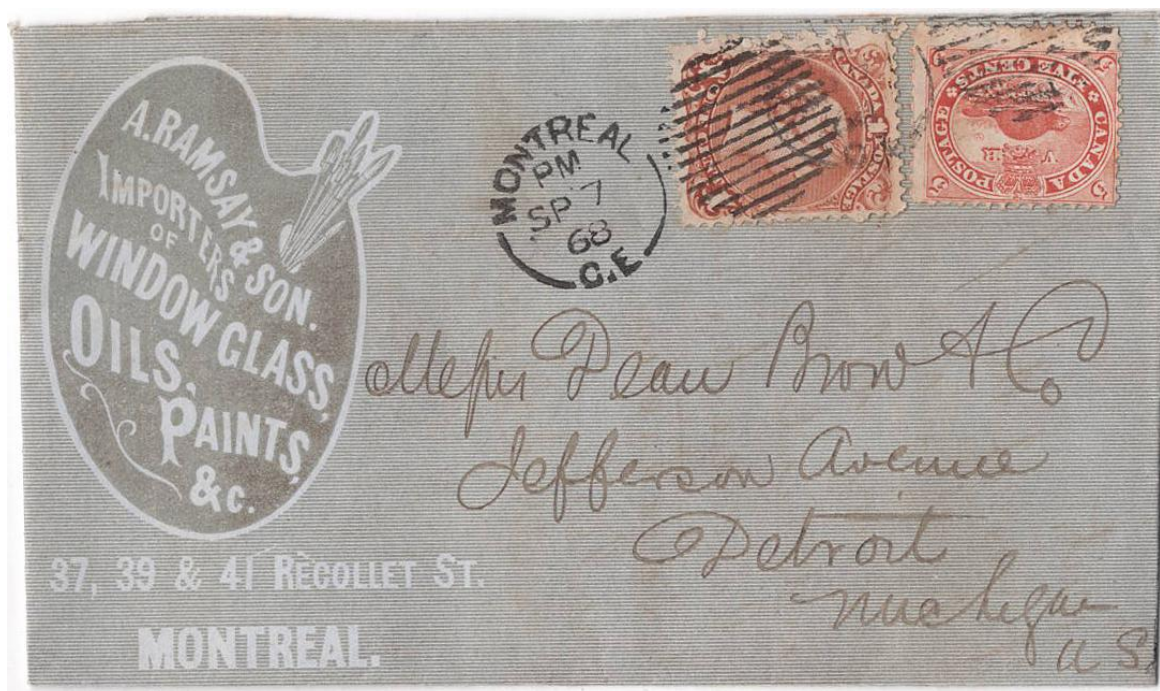
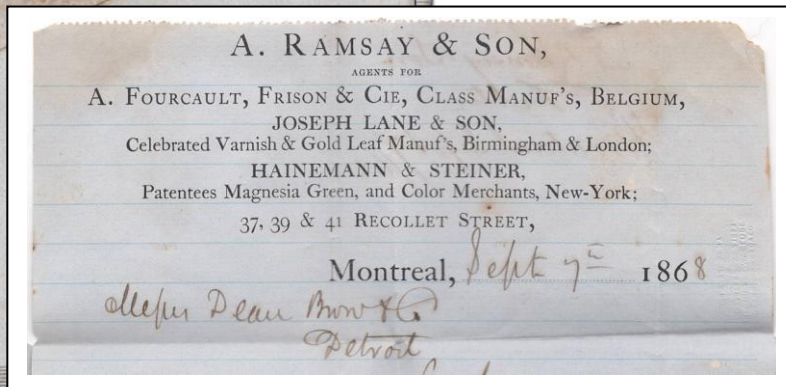
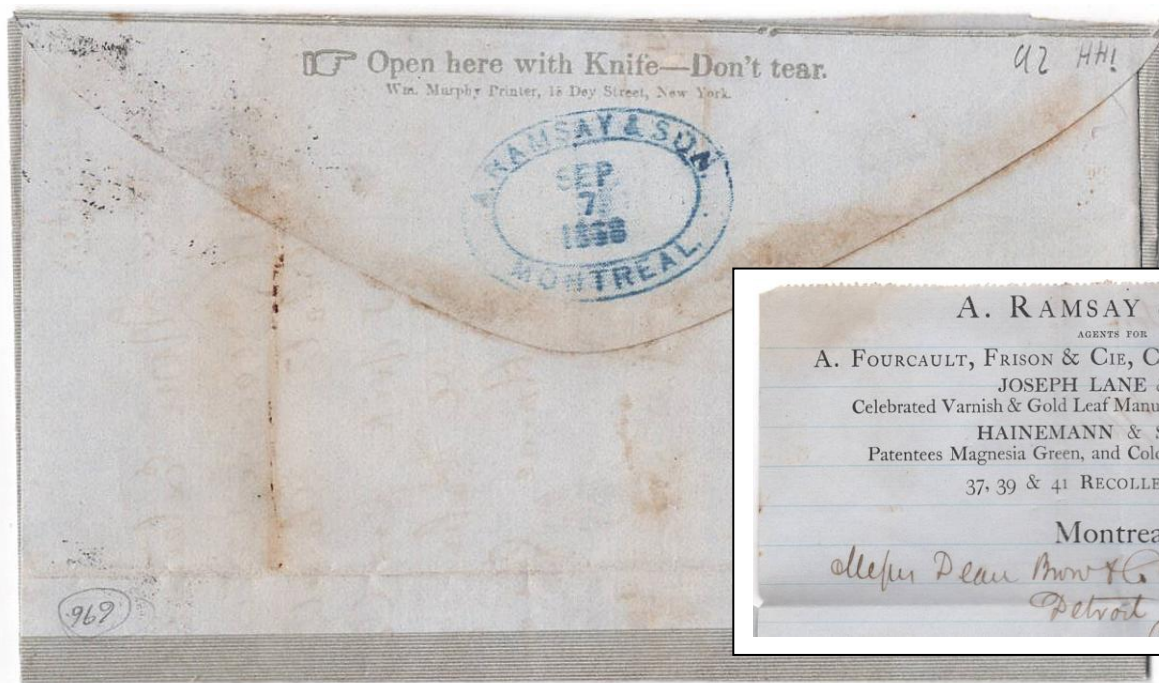

Item 676-07 – **Decimal/LQ mixed-issue advertising** – 1868, 5¢ Beaver, 1¢ LQ (22ii brown-red on Bothwell paper) tied by Montreal CE Berri duplex on Ramsay & Son Importers of Window Glass, Oils, Paints advertising folded cover paying 6¢ letter rate to Detroit, Michigan. Firby census 14; more recently Smith census 21 such frankings. A striking 1860's mixed-issue advertising cover. Ex Nickle. \$3,000.00

**Peterborough, Ontario.**

**POPULATION, TWELVE THOUSAND.**

Is situated 30 miles north of Lake Ontario, 78 miles east of Toronto, and 233 miles west of Montreal. Assessed value of Property in 1890, over \$4,000,000; rate of taxation on the \$, twelve and a half mills. Town practically out of debt. Unsurpassed water-power sufficient to run any number of factories; railways diverging in 7 different directions; navigation both north and south by the Otonabee and Trent Rivers.

**PETERBORO' INDUSTRIES.**

Edison General Electric Co., Wm. Hamilton Mfg Co., Peter Hamilton Agricultural Works, Brooks Mfg Co., Mowry's Agricultural Works, Electric Light Carbon Works, Porcelain Pottery, Central Iron Bridge Works, Lock Mfg Co., 4 Saw Mills, 3 Planing Mills, 5 Flour Mills, 4 Woollen Factories, 3 Boat and Canoe Factories, 3 Furniture Factories, 1 Pork Packing House, 1 Fanning Mill Manufactory, 1 Biscuit and Confectionery Works, 2 Tent and Awning Factories, 1 Mattress Factory, 1 Cigar Factory, 1 Box Factory, Tanneries, &c. Exemption from taxation and other inducements to all classes of manufacturers

**ALSO, HEADQUARTERS OF A. B. APPLEBY, LARGEST HIDE AND SKIN BUYER IN THE DOMINION.**

**THE TOWN**

Is lighted by Electricity and Gas; fire protection, fire and domestic service by water-works. Excellent stores with plate glass fronts; best market east of Toronto; county town telephone and telegraph; Drivins Park, Opera House, Public Parks and Athletic Clubs of all kinds. The centre of a rich farming district, and with its natural advantages is eminent adapted for a large manufacturing and commercial centre. Near the finest summer resort in Canada.

**PETERBOROUGH**

Nine Churches, Collegiate Institute, Separate, Public and Private Schools, Convent of the Congregation of Notre Dame, Mechanics' Institute, Young Men's Christian Association, Five Banks, Two Investment Companies, 10 Hospitals, The Business College, Three Daily Papers, "Examiner," "Review" and "Times," Three Weekly Newspapers. Every secret society is represented.

**A. B. APPLEBY,**  
 HIDES, CALF AND SHEEP SKINS,  
 PETERBOROUGH, ONT.

Page Belting Co  
 Concord  
 New Hampshire  
 USA

Item 676-08 – **Peterborough hide and skin merchant** – 1893, 1¢ SQ (3) tied by two strong Peterborough squared-circle strikes indicia 4 on A.B. Appleby hide and skin merchant c/c cover, back advertising promoting Peterborough, paying 3¢ letter rate to New Hampshire (b/s). \$100.00 **SOLD**



Item 676-09 – **4-pound parcel post rate to India** – c.1898, 50¢ Widow (2, perfs faults) and 5¢ Leaf tied by smudge cancel on parcel-post partial piece with address label and added homemade "Parcel Post" label, paying the parcel-post rate to India. The rate from the mid-1890s to early 1898 was \$1.06 for a 4-pound parcel to India. \$500.00



Item 676-10 – **Gananoque Ont underpaid to England** – 1890, 5¢ SQ tied by Gananoque Ont duplex cancel on cover underpaying 10¢ double UPU letter rate to England (b/s). Routed via Kingston (b/s). T 2/25 with blue crayon converted to 5d due. Excellent strike quality throughout. \$200.00 **SOLD**



Item 676-11 – **Economy N.S. to Latvia (Libau Courland, Russia)** – 1879, 5¢ SQ faintly tied by oval grid cancel on cover from Economy N.S. underpaying 10¢ double UPU letter rate to Russia (b/s). Routed via Great Village (b/s) and London England (b/s). T and manuscript “*Short Paid 25 Centimes*”. Addressed to Libau Courland, Russia Empire, today Liepaja, Latvia, on the Baltic Sea. Captain Marsh, British Barque Vibilia. Despite its condition and upper-left restoration, an exceedingly scarce UPU destination. Colchester County N.S. \$500.00

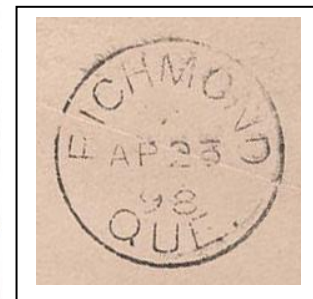

Item 676-12 – **1¢ drop in Melbourne returned to Richmond** – 1898, 1¢ Jubilee tied by Melbourne Que cds on Eastern Twp Bank of Richmond c/c cover paying 1¢ drop-letter rate. Not called for and returned about three weeks later to Richmond (b/s). An unusual usage: posted as a drop letter but with instructions to return it to a different town than the one of posting. Under the 1898 regulations this should have been charged 4¢. An interesting and atypical handling. \$100.00 **SOLD**



Item 676-13 – **Fitch Bay Que registered to Pennsylvania** – 1899, 5¢ Leaf, 2¢ Numeral tied by grid cancel on cover from Fitch Bay Que paying 7¢ registered letter rate to Bethlehem, Pennsylvania. Routed via Montreal and then New York (b/s). Stanstead County. \$50.00 **SOLD**

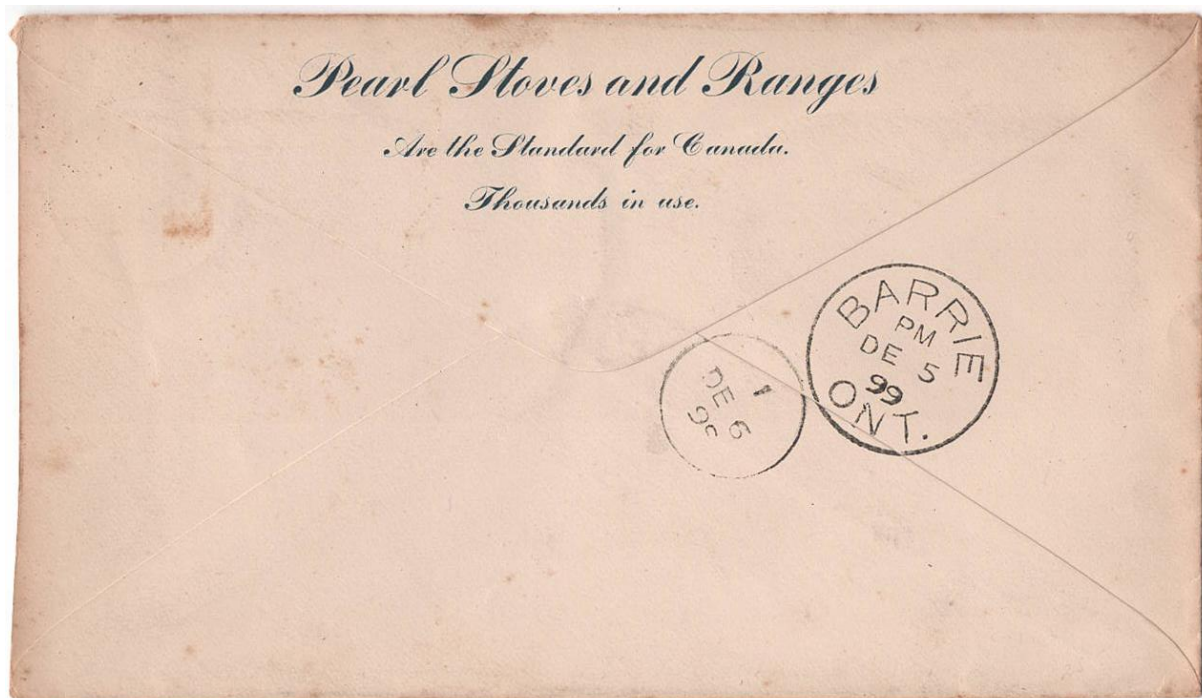
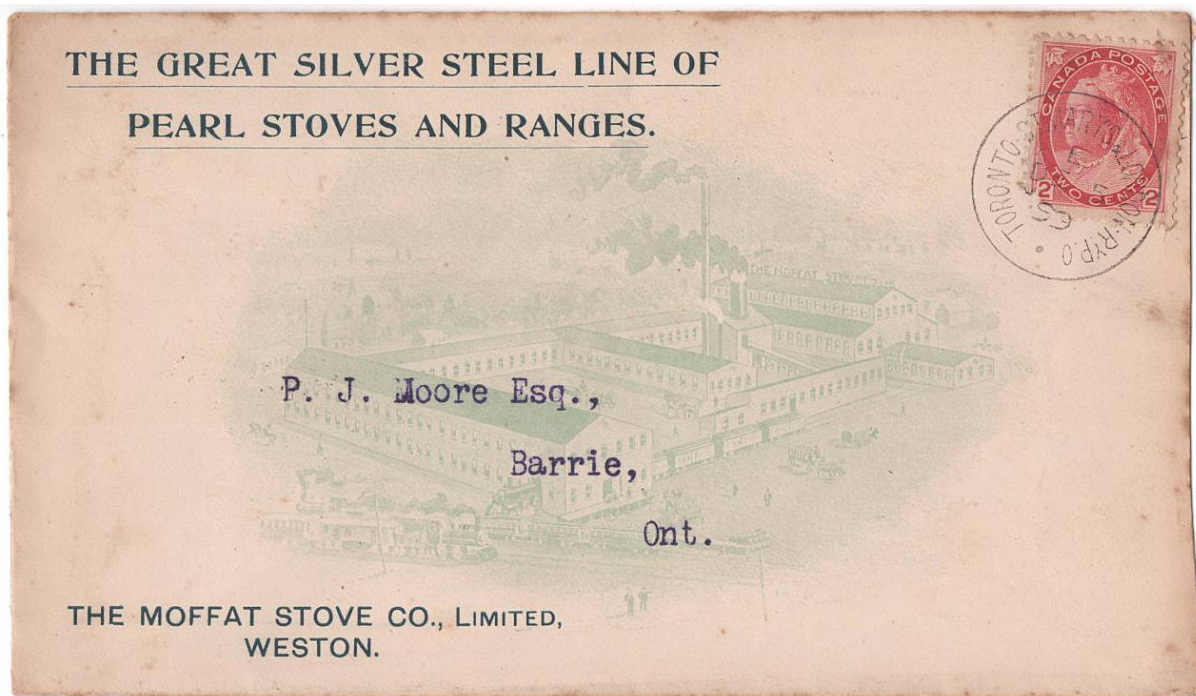

Item 676-14 – **Barrie Ontario carrier mark** – 1899, 2¢ Numeral (pre-affixing fault) tied by Toronto St. Mary's & London RyPO cds on Moffat Stove Co. advertising cover from Weston, paying 2¢ letter rate to Barrie (b/s). Delivered by letter carrier in Barrie with small cds 1 DE 6 99. Very scarce carrier-mark service. \$125.00 **SOLD**

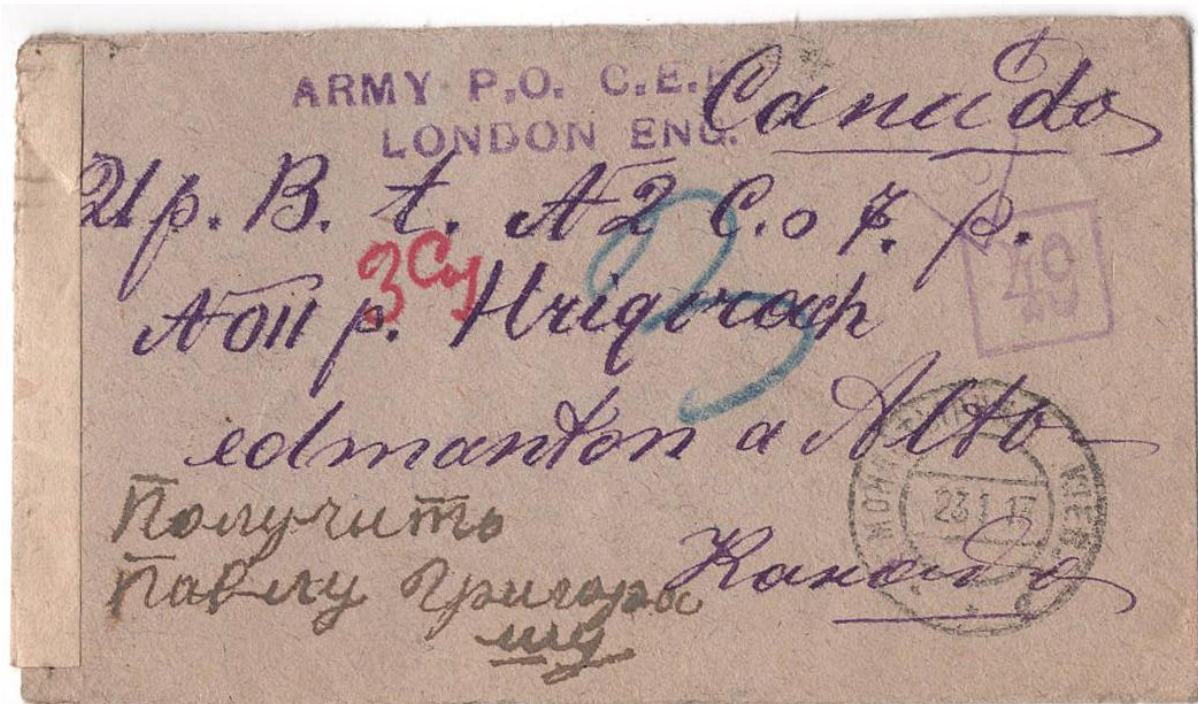

Item 676-15 – **CEF Canadian Expeditionary Force Siberia (Kyiv Ukraine)** – 1917, Russia 10 Kop Nicholas on back of cover tied by Kyiv Russia cds dated JA 23 17, today in Ukraine, on censored cover to Edmonton Alberta (b/s). Routed via London England where struck "Army P.O. C.E.F." before being forwarded to Canada. Edmonton Flag cancel 26-1 dated AP 27 17. It appears that the cover is addressed to No. 2 Construction Battalion B.T.A., a segregated Black unit. The Canadian Siberian Expeditionary Force was authorized only in August 1918, landing later that year in Vladivostok. This censored cover from Kyiv is civilian until reaching London, where treated as CEF mail. \$750.00 **SOLD**



Item 676-16 – **House of Commons to Belgium, refused for the tax** – 1937, 3¢ Pictorial tied by House of Commons cds on “Chambre des Communes” cover underpaying 5¢ UPU letter rate to Belgium. 1F40c postage-due stamp tied by Brussels cds. Reverse with “refused for the tax” label and returned to the House (b/s). A clean and unusual underpaid parliamentary usage. \$125.00

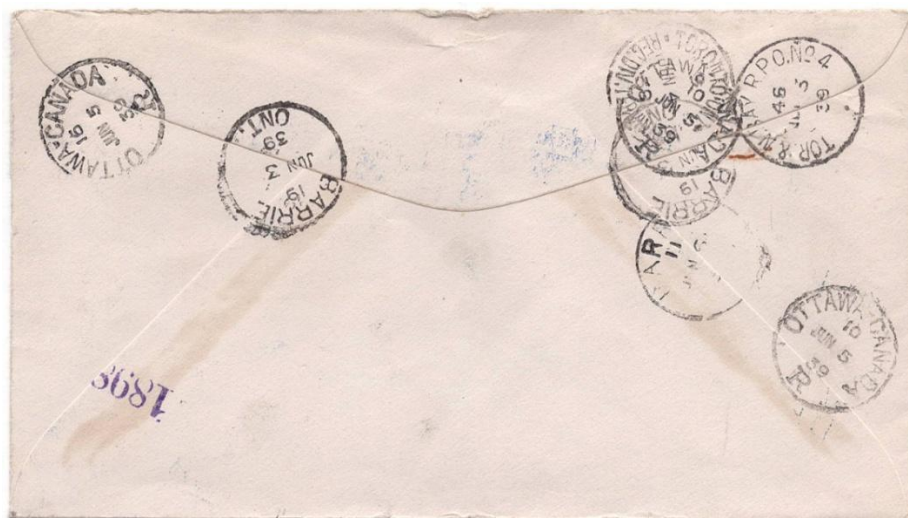

<p>POST OFFICE DEPARTMENT ADMINISTRATION DES POSTES CANADA</p> <p>This slide to be filled in by office of origin Le recto est à remplir par le bureau d'origine</p> <p>REGISTERED ARTICLE Envoi recommandé</p> <p>ENTERED AT THE OFFICE OF Enregistré au bureau de poste</p> <p>Barrie June 3/39</p> <p>UNDER No. 7 sous le</p> <p>ADDRESSED TO Adressé à M.C. Ferguson Transportation Bldg. Ottawa</p> <p>AT à 39B-200,000-10-6-37</p>	<p>ACKNOWLEDGMENT OF RECEIPT AVIS DE RÉCEPTION</p> <p>Date stamp of office of origin Timbre du bureau d'origine</p> <p>To be filled in by sender who indicate below his full address</p> <p>A remplir par l'expéditeur qui inscrive ci-dessous son adresse</p> <p>Barrie JUN 3 39 ONT.</p> <p>RETURN TO Retournez Boys &amp; Boys</p> <p>STREET AND NUMBER Rue et numéro Barrie</p> <p>PLACE OF ORIGIN OF REGISTERED ARTICLE Lieu d'origine de l'objet recommandé CANADA</p> <p>(1) IN PRINTED CHARACTERS (2) En caractères</p>
---	---

Item 676-17 – Barrie registered cover with original AR card – 1939, 13¢ Pictorial tied by Barrie Ont cds on cover paying 13¢ registered letter rate to Ottawa (b/s). Carried by Toronto & North Bay RPO. Reunited with its original AR card bearing 10¢, returned to M.C. Ferguson, Transportation Building, Ottawa. A neat matched cover-and AR card usage. \$75.00  
**SOLD**

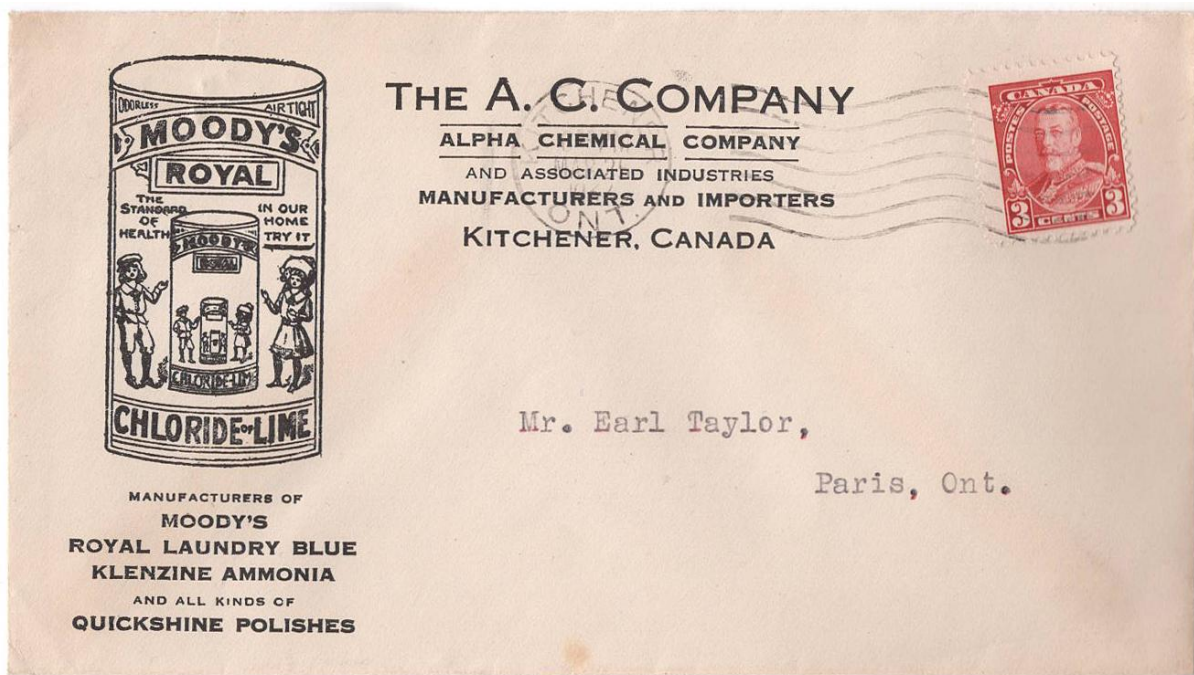

Item 676-18 – Kitchener Alpha Chemical Company – 1937, 3¢ Pictorial tied by Kitchener Ont machine cancel on A.C. Company advertising cover for laundry and polish products, paying 3¢ letter rate to Paris. Clean commercial usage. \$25.00



Item 676-19 – 30¢ underpaid airmail rate to England – 1949, 1¢ War and 14¢ Peace tied by Victoria BC machine cancel on cover underpaying 30¢ double-weight airmail rate to England. T90 postage due converted to 1/3 and paid. A four-colour underpaid airmail usage. \$75.00 **SOLD**

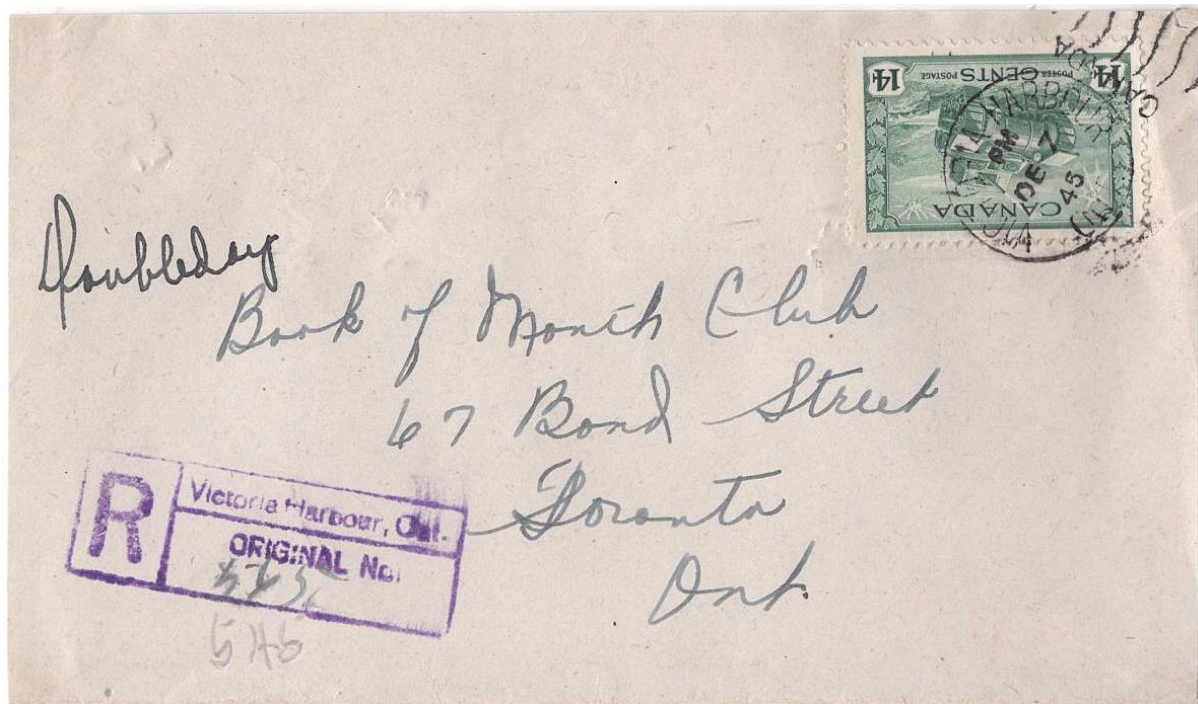
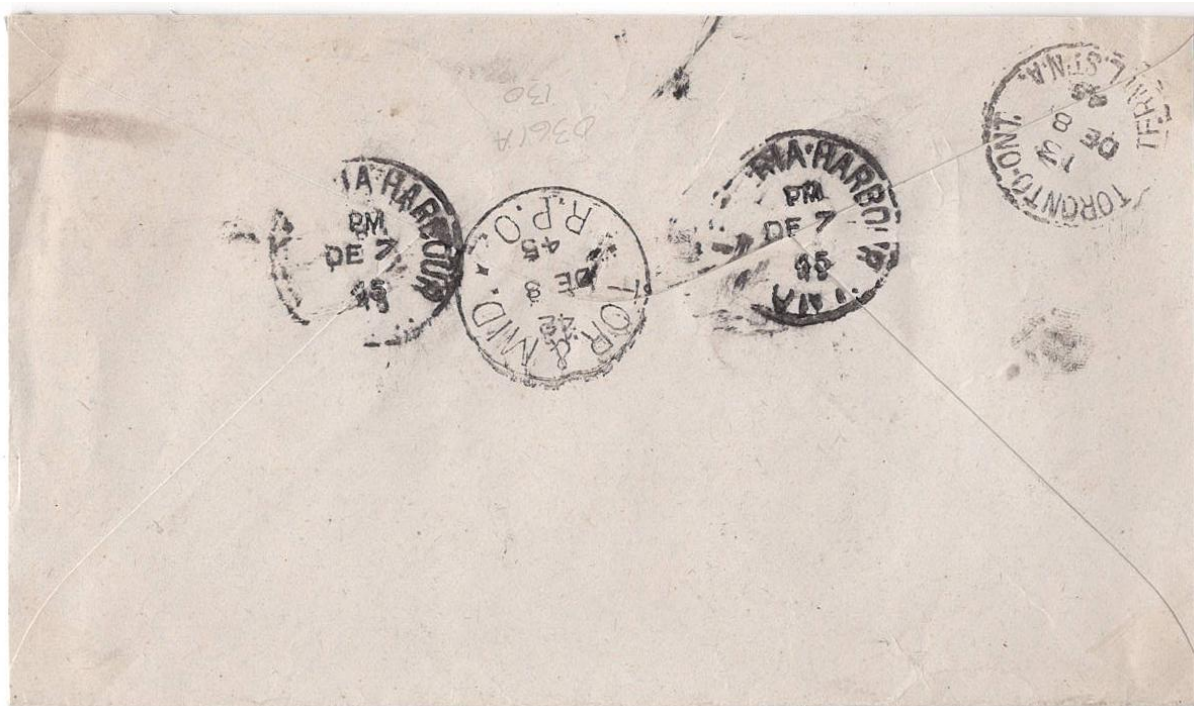

Item 676-20 – **Victoria Harbour Ont duplex ERD (Simcoe)** – 1945, 14¢ War tied by Victoria Harbour Ont duplex cancel on cover paying 14¢ registered letter rate to Toronto (b/s). Tor & Mid RPO 42 (b/s). This duplex DON-1887 is the earliest recorded date. Simcoe County. \$25.00

4 Moose Jaw - T.C.A. 11/1.

DISTRICT DIRECTOR OF POSTAL SERVICE.

CALGARY, Alberta,  
10th April, 1954.

Dear Sir or Madam:

The enclosed mail is being forwarded to you with the regrets of the Post Office Department. The delay and damage to this mail was due to the T.C.A. plane crash on April 8th, and every effort is being made to effect delivery of all mail with the least possible delay.

R.J. GOODMAN,  
A/District Director.

Encl.

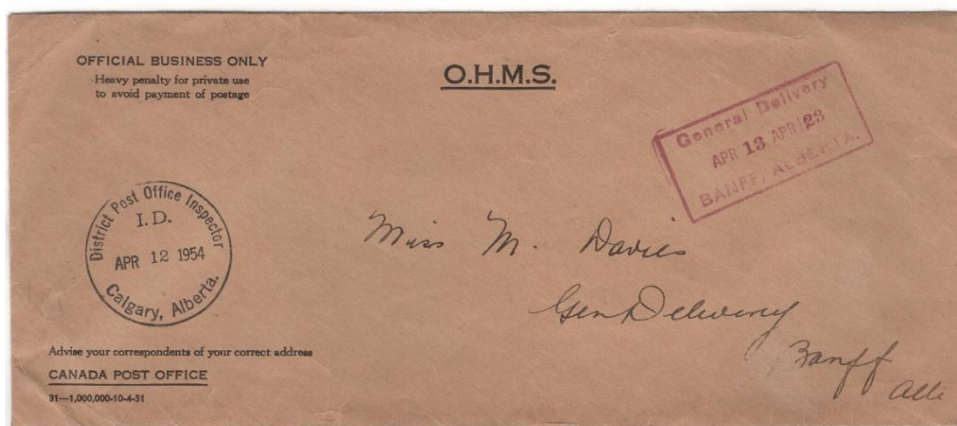

Item 676-21 – Saskatchewan to Banff, salvaged air crash – 1954, Saskatchewan to Banff cover salvaged from the air crash of the Air Canada DC-8 at Moose Jaw, with Canada Post Office official letter and cover. Handled in the Moose Jaw Dead Letter Office and then by the Calgary District Post Office Inspector. Banff General Delivery receiver. \$200.00 **SOLD**

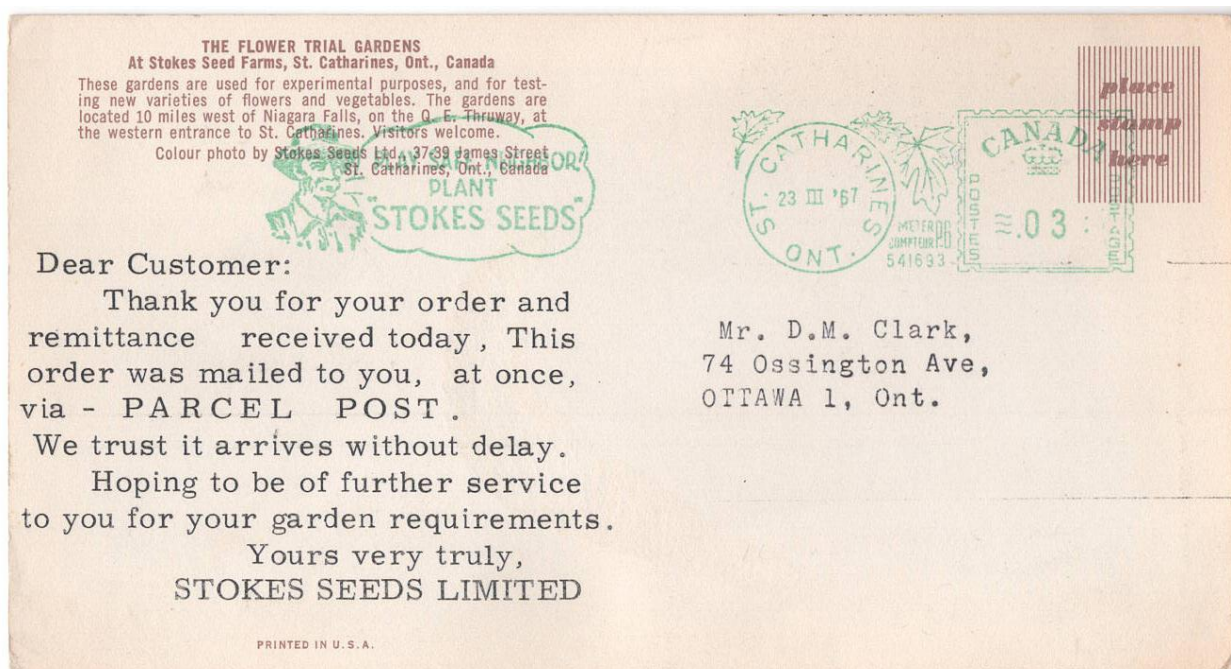

Item 676-22 – Stokes Seeds advertising card and slogan meter – 1957, St. Catharines 3¢ meter with Stokes Seeds slogan on “Dear Customer” thank-you card from the same company to Ottawa. A pretty seed-company postcard. \$25.00

**SNDC COLLECTOR'S**  
**Spring SHOW 2026** 32nd Edition

**April 18th 9am to 5pm**  
**April 19th 10am to 4pm**

**Espace St-Hyacinthe**  
**St-Hyacinthe**  
2730 av Beaurparlant, Quebec

**Admission**  
Saturday \$20  
Sunday \$15  
Child 5-14 years \$10  
Family 2c + 2a \$45

**ORAPEX 2026**  
Ottawa's National Stamp Exhibition

63<sup>rd</sup> Annual Exhibition and Source  
Themes: Aerophilately, and the 200<sup>th</sup> anniversary of Bytown  
APS World Series of Philately Show  
Exhibe applications for all subjects welcome.

**Saturday, May 2nd, 2026 - 10 a.m. to 6:00 p.m.**  
**Sunday, May 3rd, 2026 - 10 a.m. to 4:00 p.m.**  
Free admission and parking  
Free stamps for youth

Nepean Sportsplex  
1701 Woodroffe Avenue  
Ottawa, Ontario K2G 1W2

[www.orapex.ca](http://www.orapex.ca)  
[info@orapex.ca](mailto:info@orapex.ca)

**National Stamp Exhibition**  
**Exposition nationale de timbres**

**Royal \* 2026 \* Royale**

hosted by / présentée par  
**KITCHENER-WATERLOO PHILATELIC SOCIETY**

**June 12-14, 2026**

Waterloo Memorial Recreation Complex  
101 Father David Bauer Drive, Waterloo, On N2L 0B4

*Exhibits • Dealers • Social Events*  
*Youth & New Collector Booth*  
*President's Reception and Awards Dinner*

**Everyone welcome – Tout le monde est le bienvenu**

**QUEBEC CITY STAMP AND OLD PAPER SHOW**

Saturday June 6, 2026 - 10 to 5:30 | Sunday June 7, 2026 - 10 to 3

**DEALERS - EXHIBITION - SPEAKERS**

**FUTURE SHOWS**  
MAY 29-30, 2027  
MAY 27-28, 2028

**POSTAL HISTORY**  
POSTCARDS  
POSTAGE STAMPS  
COVERS  
OLD PAPER  
ANTIQUARIAN BOOKS  
VINTAGE POSTERS  
PHOTOGRAPHY  
MANUSCRIPTS

**Travelodge HOTEL TRAVELODGE**  
325, Blvd. Hochelaga,  
Québec, QC G1W 2P9

Saturday: \$5  
Sunday: free admission  
All kids: free admission

Information:  
[sabonstvwsp@quebecpost.ca](mailto:sabonstvwsp@post.quebecpost.ca)  
[svpq.ca](http://svpq.ca) | Follow us!

**BNAPEX 2026**  
**Convention in Valleyfield**

Hosted by:  
THE ENVOIS LOWER CANADA REGIONAL GROUP / LA SOCIÉTÉ D'HISTOIRE POSTALE DU QUÉBEC

**17-18-19-20 SEPTEMBER 2026**  
Valleyfield, Québec

**National Philatelic Exhibition**  
**Exposition Philatélique Nationale**

**October 17-18, 2026**

The Hellenic Community Centre  
133 Southdale Rd. West, London, Ontario  
Saturday 10-5, Sunday 10-4  
Free Admission, free parking, lunch counter.

Hosted by the **The London-Middlesex Stamp Club**  
(Chapter 9 of the Royal Philatelic Society of Canada)

The theme for 2026 will be  
London's Heritage Buildings,  
past and present.

[www.canpex.ca](http://www.canpex.ca)

Design and printing courtesy of Canadian Stamp News

**Win THIS STAMP**

Canada 45  
Canada 45

Canada #1172h  
**MINT NEVER HINGED**  
CAT VALUE \$1,200

Courtesy of  
**R. Marech & Sons.**