

# CATALOGUE

#665, JAN 26, 2026



Dear collector friend,

<https://hdphilatelist.com/EPL665.pdf>

This week's catalogue offers an interesting selection of GEOVI postal history, including a 3¢ Mufti single use on a box, airmail covers to Puerto Rico, Western Canada Airways flights, Admiral-rates including one to Latvia, navigation-related material, Quebec markings, Decimal issue covers, squared circles, and a varied assortment of additional general postal history. All prices are in Canadian dollars, with taxes added where applicable. Inquiries or purchases may be made by email or by phone at (418) 655-4132.

Have a great week,  
Hugo

## HUGO DESHAYE (Philatelist) Inc.

HUGO DESHAYE, MMM CD FSHPQ FRPSC OTB

CSDA - BNAPS - PHSC - RPSC - SHPQ - PSSC - TPC - CCQ - CAS - USPCS - APS - CCNY - CPS - RPSL





Item 665-01 – **St. Thomas UC 1829 type in red with typeset** – 1835, folded letter from St. Thomas, UC, prepaid with a "Paid." handstamp to Chippawa. This St. Thomas marking, known as the 1829 type, is recorded from 1829 to 1839. The typeset hammer is known only in 1835–1836, struck in red; thereafter the typeset disappears and the marking is found in green. \$300.00

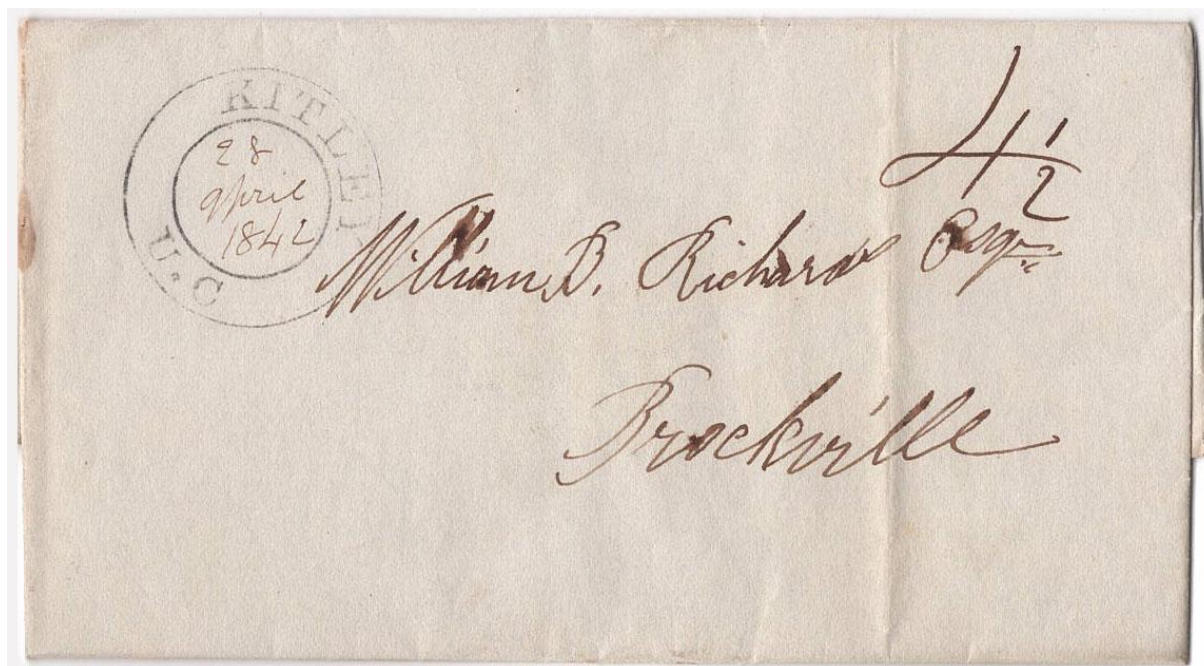

Item 665-02 – **Kitley UC (Leeds County)** – 1842, folded letter from Kitley, UC, rated 4½d collect to Brockville. Kitley is an exceptionally rare office; its double-circle marking is recorded only from 1840 to 1848, while the office itself operated from 1832 to 1856. Exhibit-quality letter. \$500.00



**Nº 4920**

VINCENT GRAVES GREENE PHILATELIC RESEARCH FOUNDATION  
P.O. Box 100, First Canadian Place  
Toronto, Canada  
M5X 1B2

CERTIFICATE NO: **4920**

DATE: **July 9, 1991**

COMMENTS: **Canada, Scott No. 7, used on cover, genuine in all respects.** (SEE PHOTO ON REVERSE)

ISSUED TO:

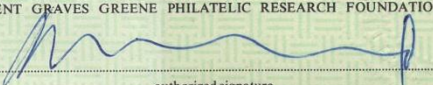
VINCENT GRAVES GREENE PHILATELIC RESEARCH FOUNDATION  
By:   
authorized signature

COLOUR IN PHOTOGRAPH MAY NOT EXACTLY  
MATCH ORIGINAL ITEM

Neither the Foundation nor any director, officer, employee, agent or consultant will be liable for any financial loss or damage suffered (whether as a result of negligence or otherwise) as a result of any opinion which may be expressed by the Foundation or any director, officer, employee, agent or consultant as to any item submitted to the Foundation.

ANY TAMPERING WITH THIS CERTIFICATE RENDERS IT VOID



Item 665-03 – **10d Cartier 7a thicker white wove use** – 1859, 10d Cartier, slightly in-frame on one side, otherwise with ample to large margins, cancelled by a concentric-ring and also tied by a London Paid cds on cover from Woodstock, UC, paying 10d letter rate to England. The Cunard Line through the U.S. The Greene Foundation certificate is for Scott 7, but the stamp is the 7a thicker white wove. \$3,000.00 **SOLD**



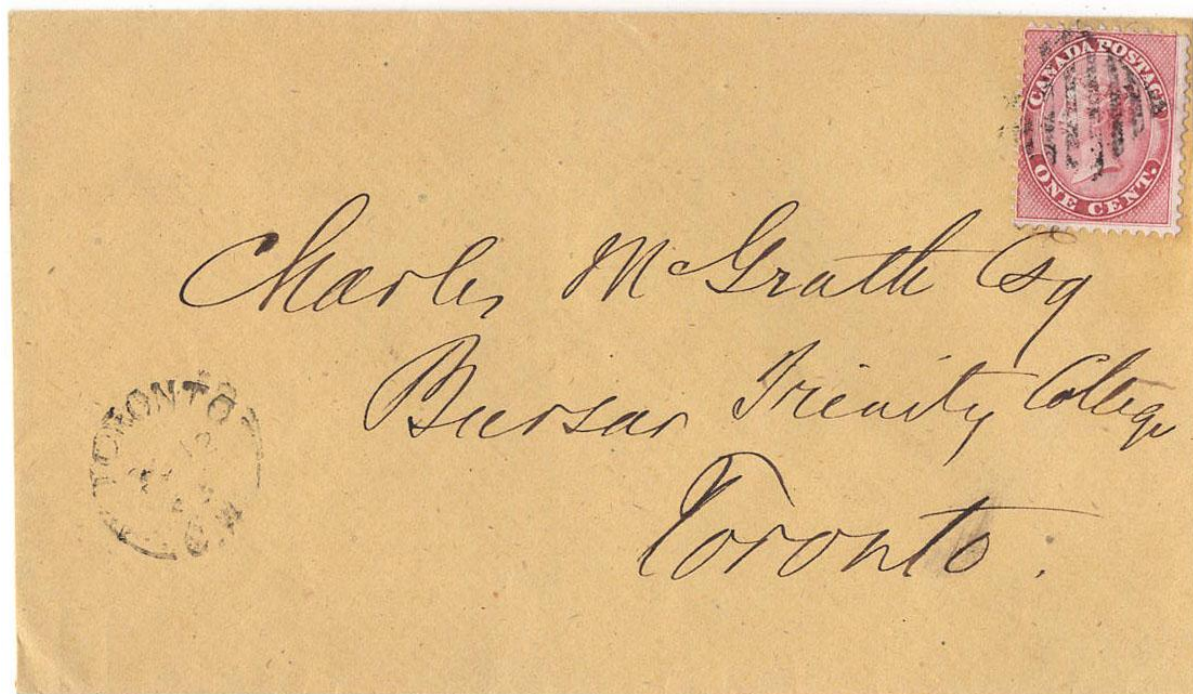

Item 665-04 – **Toronto Diamond grid** – 1863, 1¢ Cents tied by a neat diamond-grid cancel on cover from Toronto paying 1¢ drop-letter rate. A clean, attractive cover. \$75.00



Item 665-05 – **1859 1¢ Decimal cover** – 1859, 1¢ Cents (sulfurized) tied by a neat diamond-grid cancel on cover from Toronto dated NO 22 59, paying 1¢ drop-letter rate. 1859 usages are all very scarce. \$250.00 **SOLD**





Item 665-06 – **5¢ Beaver position 100 state 6 with re-entries** – 1866, 5¢ Beaver (*jumbo example, position 100, state 6, showing re-entries plus dot lower-right corner*) tied by Simcoe CW Berri broken-circle on registered cover paying 5¢ letter rate to Vittoria (b/s); 2¢ registry fee paid in cash. A solid specialist's cover. \$200.00 **SOLD**



Item 665-07 – **10¢ Consort PO3A 17e brown purple** – 1860, 10¢ Consort (printing order 3A, brown-purple, Unitrade 17e) tied by Four-ring 4 cancel on cover from Brantford CW dated JA 14 60, paying 10¢ cross-border letter rate to New York. \$500.00



 **From MACKAY'S WHARF,**  
JAMES STREET,  
Hamilton, *Sep 14 1869*

The *Rockaway* has arrived, bringing  
Bills of Lading of the undermentioned property, to your address, shipped by *Old Beaver Line*

**ALL CHARGES AS UNDER, PAYABLE ON DELIVERY.**

MARKS AND OWNER'S NAME.	PIECES.	DESCRIPTION.	WEIGHT. Lbs.	RATE.	FREIGHT.
<i>J. M. Goering</i>	<i>3</i>	<i>basks Ware</i>			<i>\$ 3 61</i>

*(139)*



Item 665-08 – Hamilton Mackey's Wharf, drop letter rate – 1869, 1¢ Large Queen tied by Hamilton ONT 25 mm double broken circle on folded Mackey's Wharf illustrated bill of lading, paying 1¢ drop-letter rate. A very attractive Large Queen usage. \$250.00





Item 665-09 – **Bradford New Hampshire** – c.1873, 3¢ Washington tied by Paid handstamp on cover from Bradford, NH, paying 3¢ letter rate to NY. Redirected to Peterboro, Ontario, with a 3¢ Small Queen added and tied by a large American concentric-ring cancel. An unusual and interesting redirected usage. \$200.00

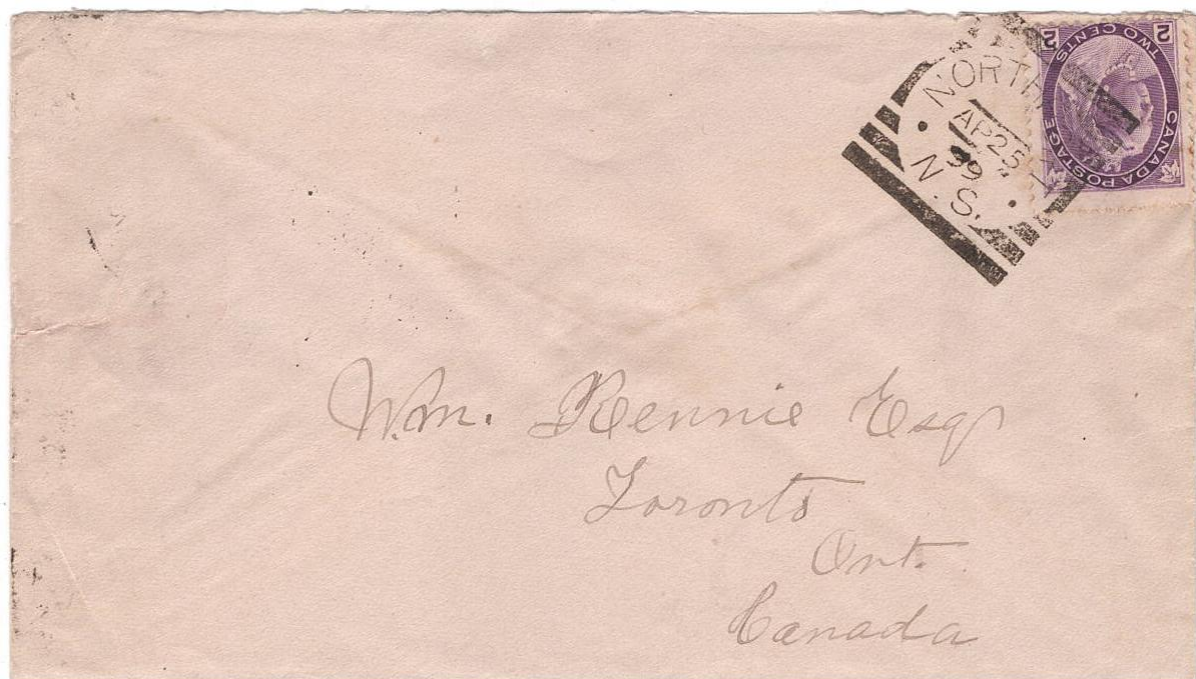

Item 665-10 – **Northport N.S. squared circle** – 1899, 2¢ Numeral tied by Northport, N.S., squared circle, AP 25 99, on cover paying 2¢ letter rate to Toronto (b/s) via Amherst (b/s). RF 40. Ex Jim Hennok. \$125.00



**WHEN REMITTING BY MAIL USE**

**MONEY ORDER**

**Dominion Express Company**

THE SUM OF *Twenty five* Dollars *25* CENTS

To the order of *W. H. Stewart* *Montreal Que*

*12 Jan 1899* *Wm. Walsh* *Toronto Ont.*

**CHEAPEST, SAFEST  
MOST CONVENIENT  
PAYABLE EVERYWHERE**

No written application required. Receipts given. On sale at all hours of the day. Lost or stolen Orders promptly refunded.

**RATES FOR ORDERS—PAYABLE IN CANADA AND THE UNITED STATES.**

\$3 and under . . . 3c.	Over \$30 to \$40. 15c.
Over \$3 to \$5. . . 4	" 40 " 50. 18
" 5 " 10. . . 6	" 50 " 60. 20
" 10 " 20. . 10	" 60 " 75. 25
" 20 " 50. . 12	" 75 " 100. 30

Apply to any Agent for rates on orders payable in Europe.

THE SPACE BELOW IS RESERVED FOR ADDRESS ONLY.

*Major J Walker*  
*Calgary Alta*

Form 101—Jan. '98

**DOMINION EXPRESS COMPANY**  
**CALGARY, ALTA.**

We have received a consignment to your address, which is held at your risk. Please call for same and present this notice, or fill out and sign the order below.

*James H. Agent*

	NOT IN BOND	IN BOND
Charges are . . . . .	<i>1.50</i>	
C. O. D. . . . .	<i>1.50</i>	
Duty, Entry and Fees. . . . .		
Total to pay . . . . .	<i>1.50</i>	

Deliver the above mentioned property to . . . . .

or bearer, who will pay all charges and is authorized to receipt for same.

Consignee.

**STRANGERS MUST BE IDENTIFIED.**

IF IN BOND, please make deposit with Agent at . . . . .

and furnish certified invoices to enable us to pass entry at Customs, and take notice that above mentioned property will be sold by Public Auction under existing Custom Laws, unless duly cleared and duty paid within thirty days of this advice.

Agents will take an impression of both sides of this notice in Way-Bill Impression Book.

Item 665-11 – Calgary Alta squared circle – 1899, 1¢ Maple Leaf stationery card with Dominion Express Co. advertising and freight usage, mailed from Calgary, Alta., squared circle FE 14 99, to local address. \$100.00

**REGISTERED**

*William Hennie*  
*357, Esq*  
*Toronto*  
*P. Ont.*

**CANADA POSTAGE**

**THREE CENTS**

**THREE CENTS**

**ONE CENT**



Item 665-12 – Ste. Cunegonde Que registered with squared – 1899, 1¢ Maple Leaf and two 3¢ Numerals tied by Ste. Cunegonde, Que squared circle, AP 17 99, paying 7¢ registered letter rate to Toronto (b/s). Montreal Barred Circle hammer II (b/s). \$125.00



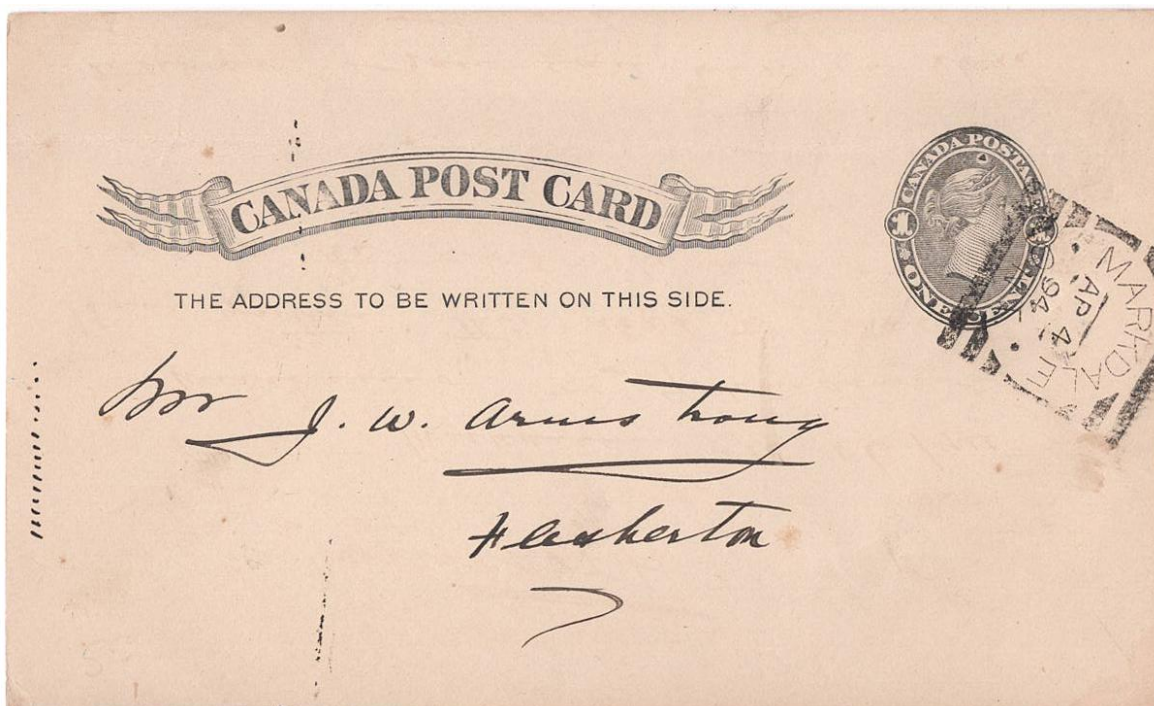

Item 665-13 – **Markdale Ont hammer 1 squared circle** – 1894, 1¢ stationery card mailed from Markdale, Ont., squared circle hammer I, AP 4 94, to Flesherton. A scarce strike recorded only in 1893 and 1894, exhibit-quality, RF 55, with possibly just nine examples known. \$300.00

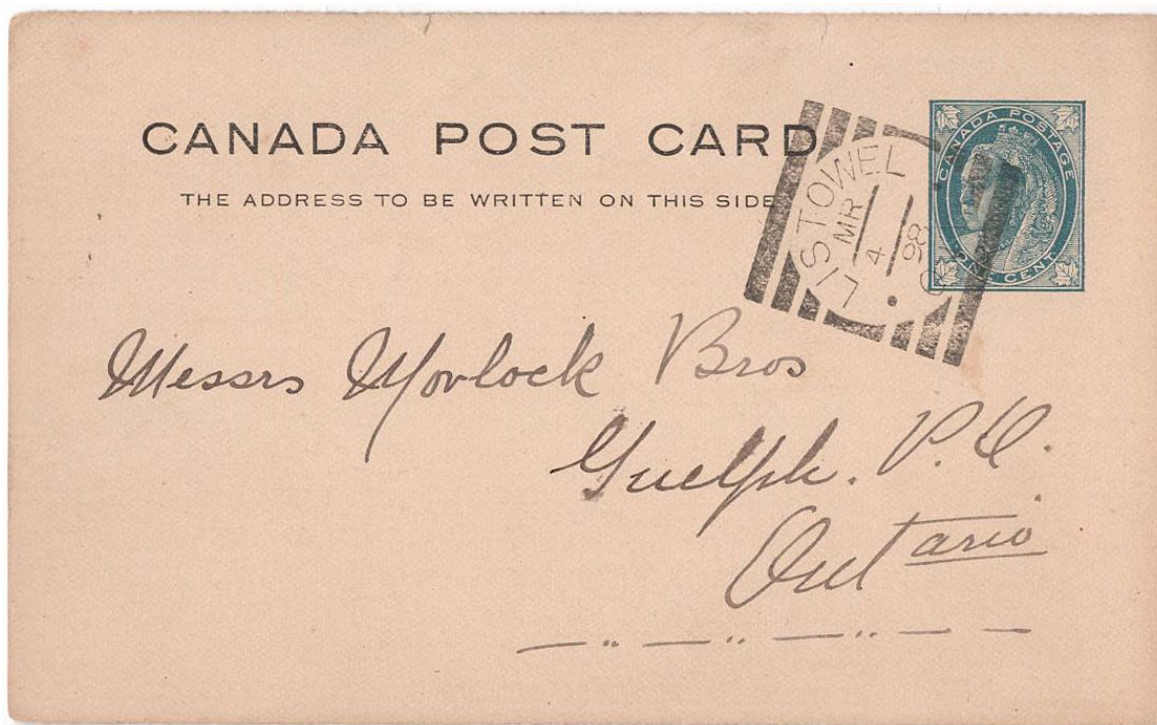

Item 665-14 – **Listowel Ont squared circle** – 1898, 1¢ Maple Leaf stationery card mailed from Listowel, Ont., squared circle dated MR 4 98, to Guelph. A very interesting and out of the ordinary placement of the indicia within the hammer. Exhibit quality. RF 15. \$50.00 **SOLD**



Item 665-15 – **Sutton West Ont squared circle** – 1897, 1¢ stationery card, clearly miscut, mailed from Mount Albert, York County, to Newmarket, routed via Sutton West, Ont., squared circle FE 6 97. A clean strike on an appealing variety card. RF 25 \$75.00

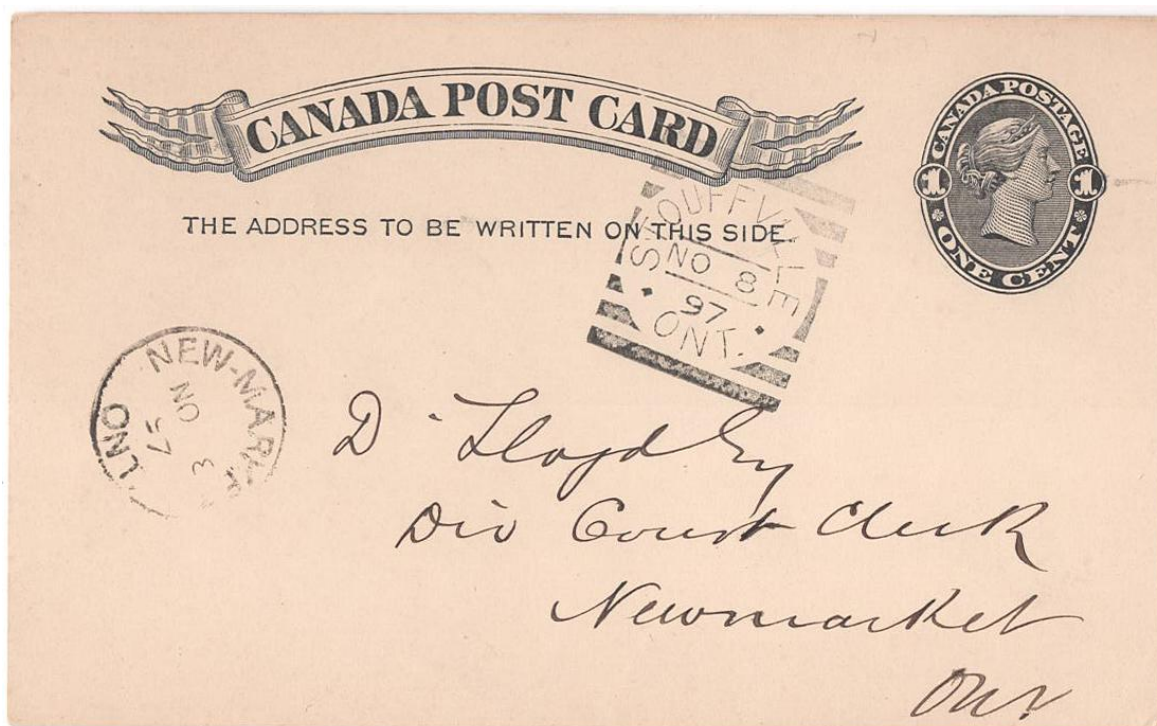

Item 665-16 – **Stouffville Ont squared circle** – 1897, 1¢ stationery card mailed from Stouffville, Ont., squared circle NO 8 97, to Newmarket (receiver on front). A clean and attractive card. RF 20. \$75.00



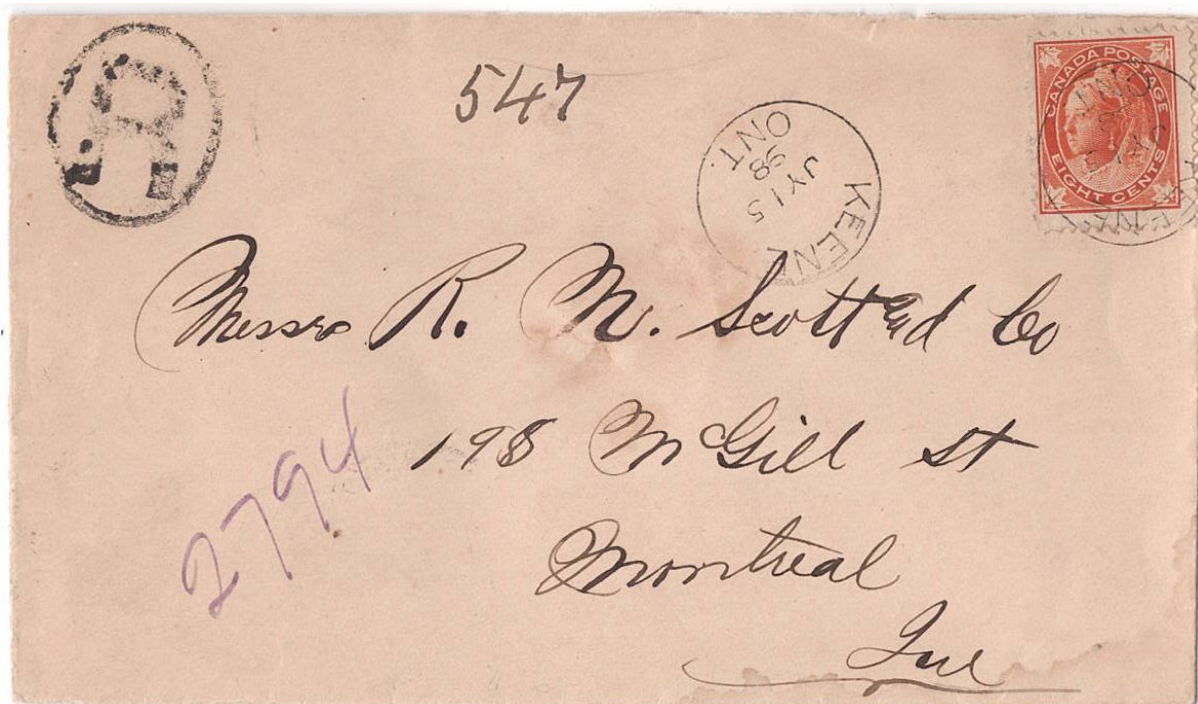
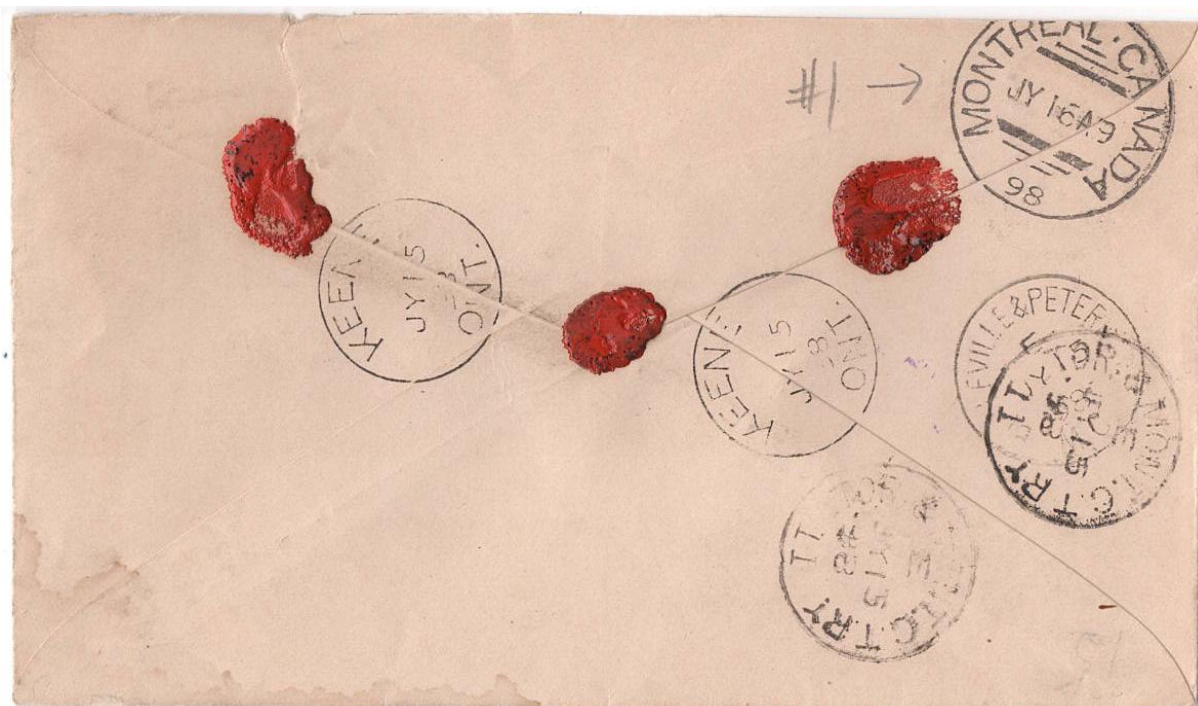

Item 665-17 – Keene Ont 8¢ registered (Peterborough County) – 1898, 8¢ Maple Leaf tied by Keene Ont cds on cover paying 8¢ registered letter rate to Montreal (Barred circle hammer 1 b/s). Carried by Belleville & Peterborough RPO and GTR Toronto & Montreal (b/s). The Montreal hammer 1 is very scarce RF 80. \$125.00

16 Fort St. *Barnstaple Eng.* P. O. *Oct 16<sup>th</sup>* 1902.

Name of Ex-Student... *Walter J. Pady*

Year of entering College... *1885*

Present address... *Toronto Junction, Ont*

Present occupation... *Baptist Minister*

Remarks... *After leaving College went to the Forbes Woollen Mills, Hespeler & from there thro Woodstock Coll. & McMaster University - His studies at Guelph helped him greatly.*

Yours truly,  
*Wm J. Pady*  
*Agrie. Lecturer*

*A Copy of Report would be highly valued by ref. sec.*

CANADA POST (REPLY)  
THE ADDRESS TO BE WRITTEN ON THIS

*BARNSTAPLE*  
*10. CAN*  
*OC 16*  
*02*

*CANADA POSTAGE*  
*ONE CENT*

*CANADA POSTAGE*  
*ONE CENT*

C. A. ZAVITZ,  
AGRICULTURAL COLLEGE,  
GUELPH, ONT.  
*Canada*

Item 665-18 – Guelph reply card mailed from England – 1902, 1¢ Numeral on 1¢ Maple Leaf reply stationery card, the adhesive applied by the Agricultural College before mailing the initial folded stationery, anticipating the return half from England to Canada. Accepted at Barnstaple for transmission, paying 2¢ Empire postcard rate to Guelph (b/s). An unusual uprated reply card used in England. \$125.00 **SOLD**



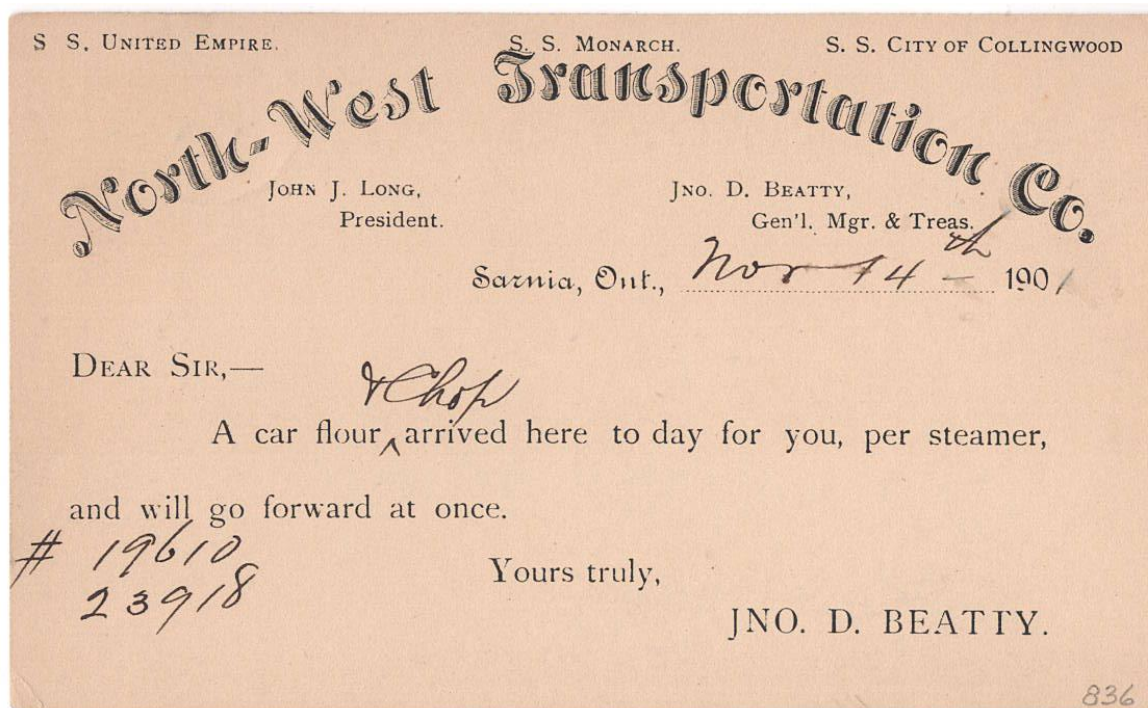
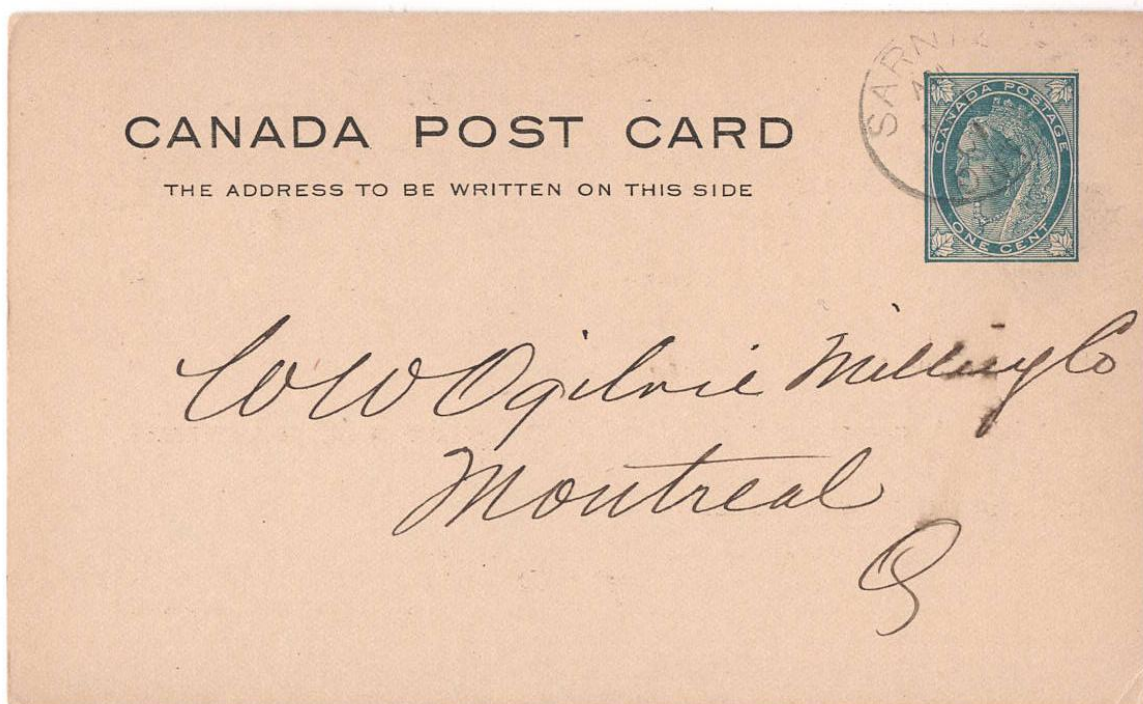

Item 665-19 – **Northwest Transportation Company** – 1901, 1¢ Maple Leaf stationery card mailed from Sarnia to Montreal; reverse with North-West Transport Company and S.S. Monarch steamer advice regarding a shipment of flour to Ogilvie. \$40.00 **SOLD**

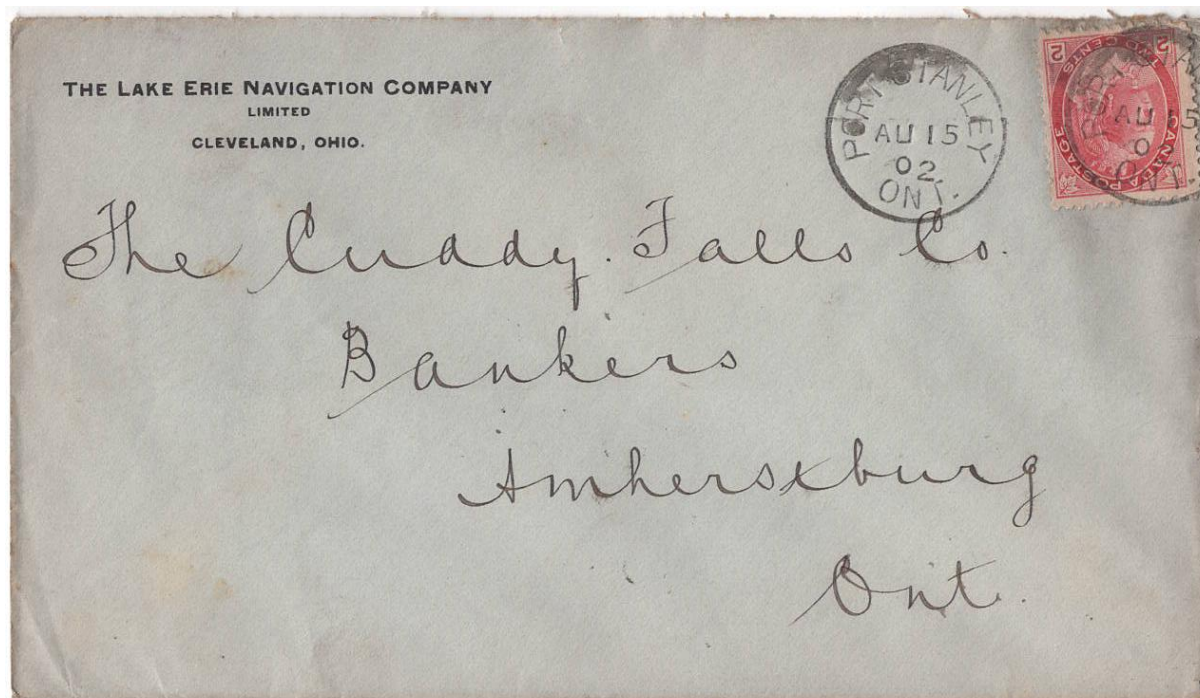

Item 665-20 – Lake Erie Navigation Company (Cleveland Ohio) – 1902, 2¢ Numeral tied by Port Stanley, Ont., cds on Lake Erie Navigation Company corner-card cover, paying 2¢ letter rate to Amherstburg (b/s). \$40.00

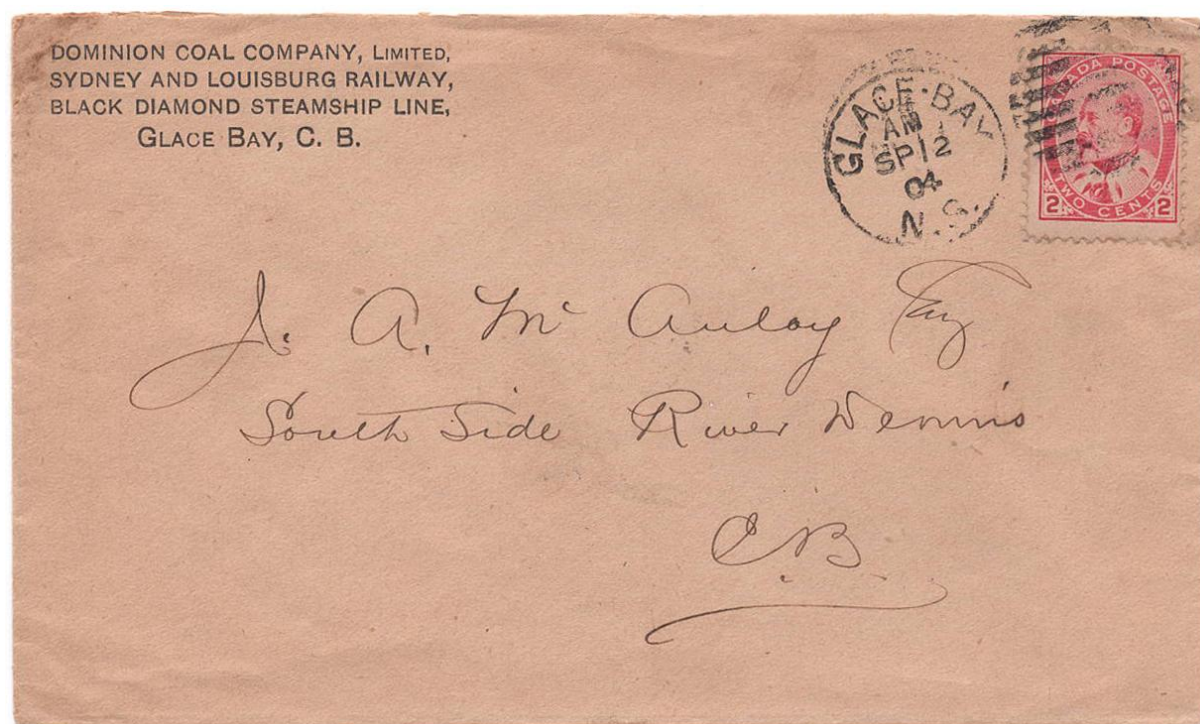

Item 665-21 – Glace Bay Cape Breton steamship and railway companies – 1904, 2¢ Edward tied by Glace Bay, N.S., duplex cancel on Dominion Coal Company / Sydney & Louisburg Railway / Black Diamond Steamship Line c/c cover, paying 2¢ letter rate to South Side River Dennis. \$60.00 **SOLD**





Item 665-22 – **Underpaid 2¢ UPU postcard rate to France** – 1910, 1¢ Edward stationery card mailed from Montreal, underpaying 2¢ UPU postcard rate to Paris, France; T10 applied on arrival. Redirected to Mont Agnan, with the charge paid by two 10c French postage-due stamps, both tied by the receiver marking. \$75.00

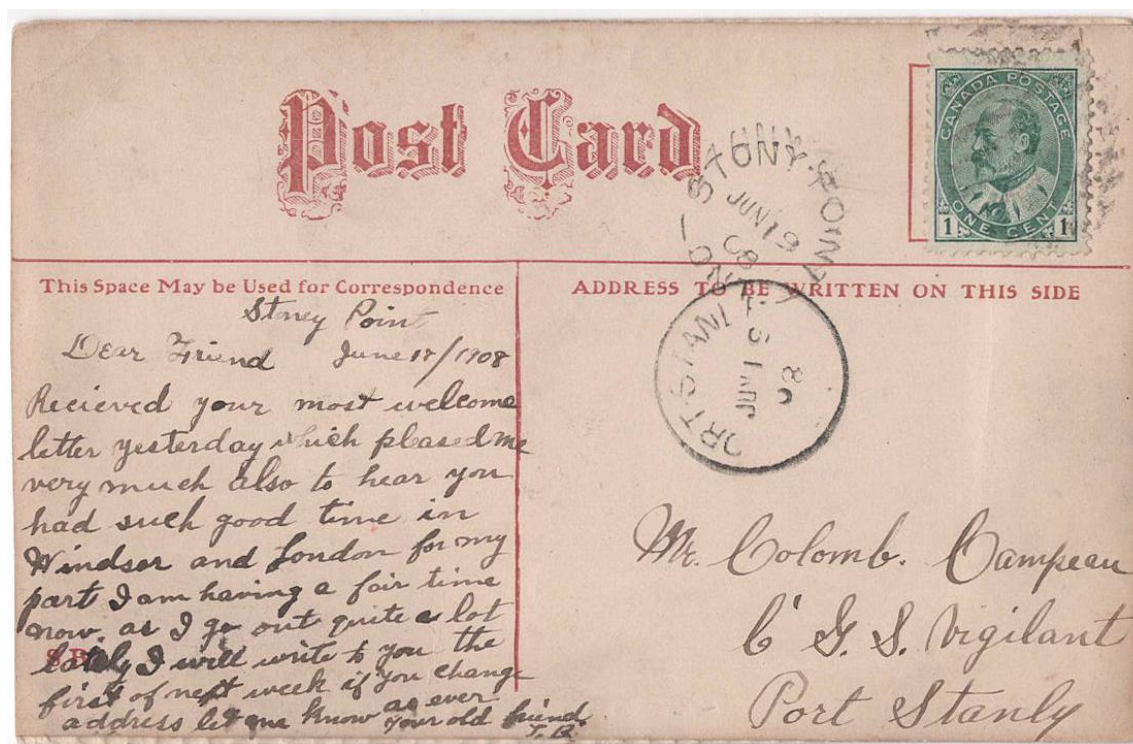

Item 665-23 – **Postcard addressed to C.G.S. Vigilant in Port Stanley** – 1908, 1¢ Edward tied by grid cancel on postcard from Stony Point, Ont., paying 1¢ postcard rate to Port Stanley. Addressed to C.G.S. Vigilant, a Canadian government ship. \$25.00 **SOLD**



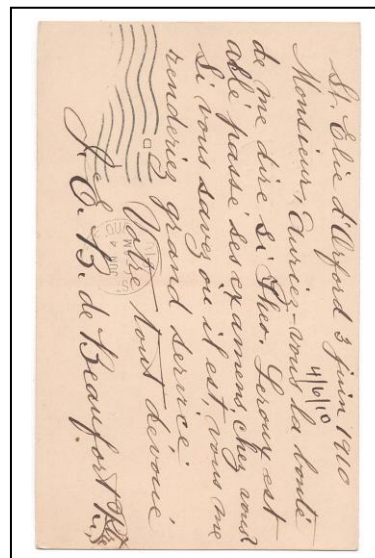
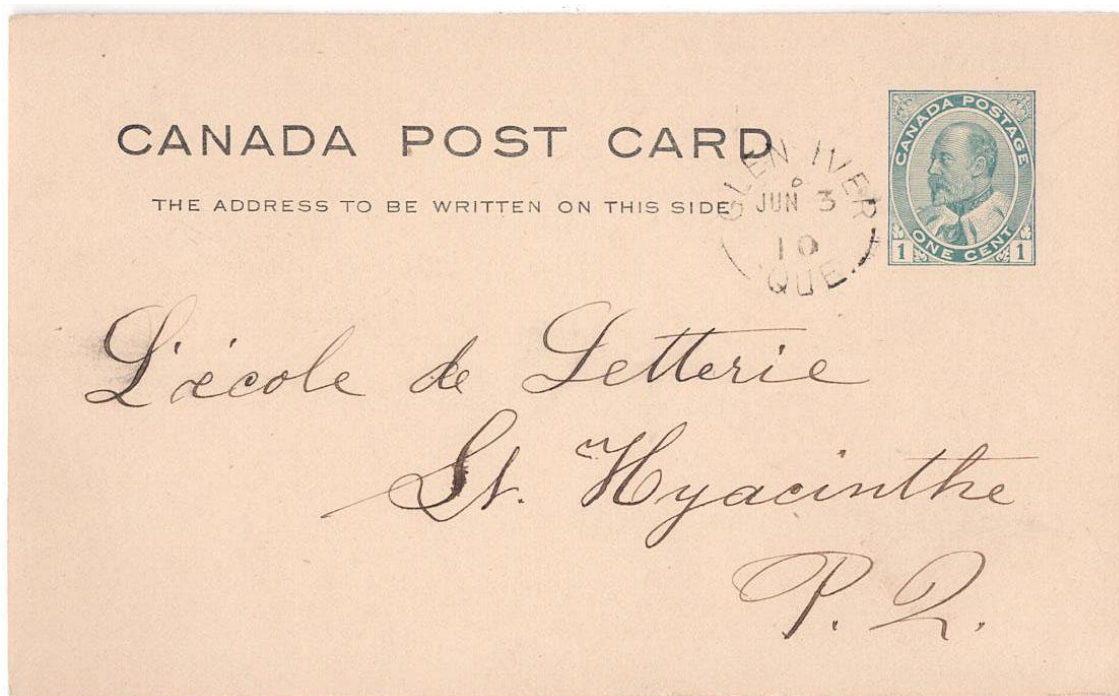

Item 665-24 – **Glen Iver Que (Sherbrooke, St. Elie d'Orford)** – 1910, 1¢ Edward stationery card from Glen Iver Que paying 1¢ postcard rate to St. Hyacinthe (b/s). The Glen Iver post office was renamed St. Elie d'Orford in 1931. Message datelined St. Elie d'Orford, referring to whether an individual went to the Dairy School for a test. \$20.00 **SOLD**

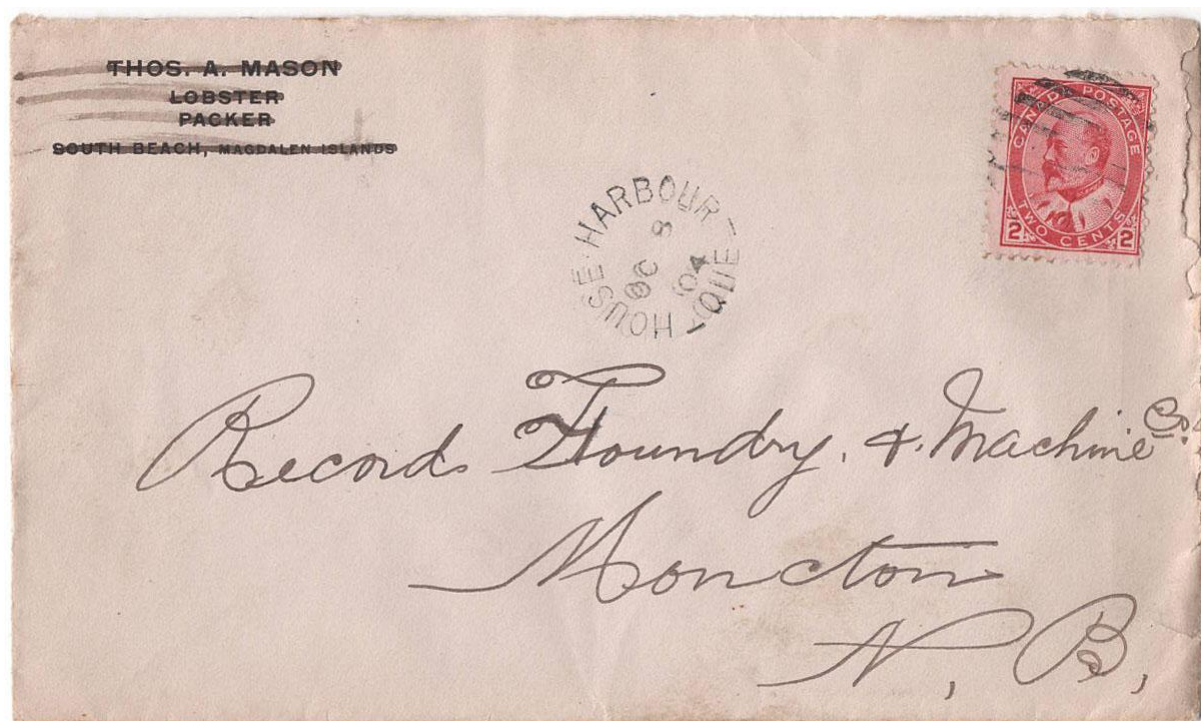

Item 665-25 – **House Harbour Que (Magdalen Islands)** – 1904, 2¢ Edward tied by grid cancel on cover from House Harbour Que (Havre-aux-Maisons, Îles-de-la-Madeleine) paying 2¢ letter rate to Moncton (b/s). 1870-1964. \$35.00 **SOLD**





Item 665-26 – **Hatley Centre Que 1910-1913 (Stanstead)** – 1910, 1c Edward tied by Montreal machine cancel on GTR Coteau Landing postcard paying 1c postcard rate to Hatley Centre, then redirected to Knowlton. Hatley Centre was a very short-lived post office, in operation only from 1910 to 1913. \$100.00 **SOLD**



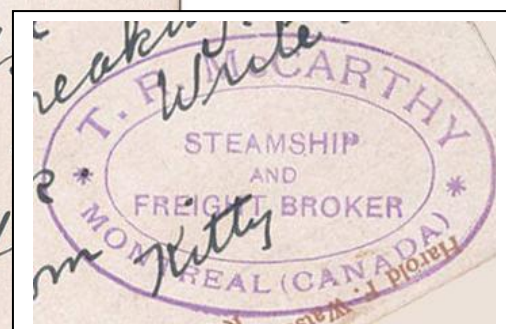
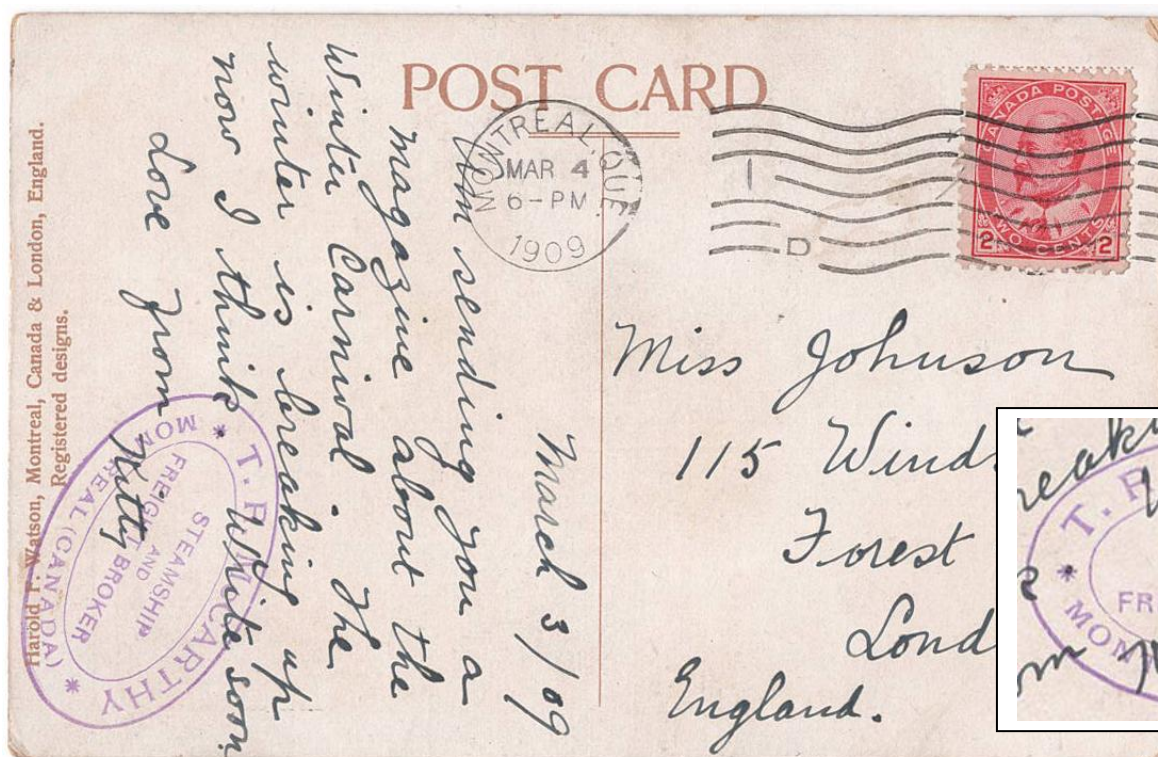

Item 665-27 – **Montreal steamship and broker handstamp** – 1909, 2c Edward tied by Montreal machine cancel on patriotic postcard; T. R. McCarthy Steamship and Freight Broker private handstamp, paying the 2c Empire postcard rate to England. Such private handstamps were commonly applied to postcards sold in steamship gift shops and similar onboard outlets. \$20.00





Item 665-28 – London Ont, agricultural equipment advertising – 1912, 2¢ Edward tied by London machine cancel on Spramotor Company advertising cover; manufacturer of agricultural equipment specializing in spraying machinery to protect crops from pests and disease, paying 2¢ letter rate to Hamilton. \$85.00 **SOLD**

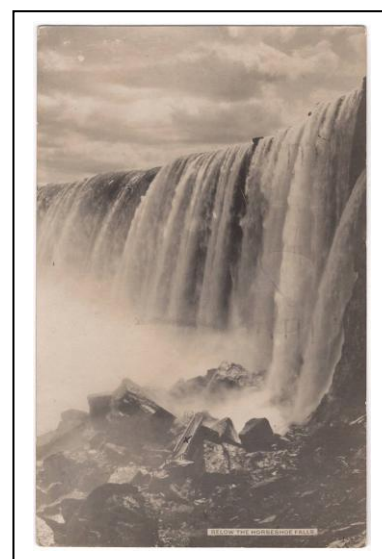
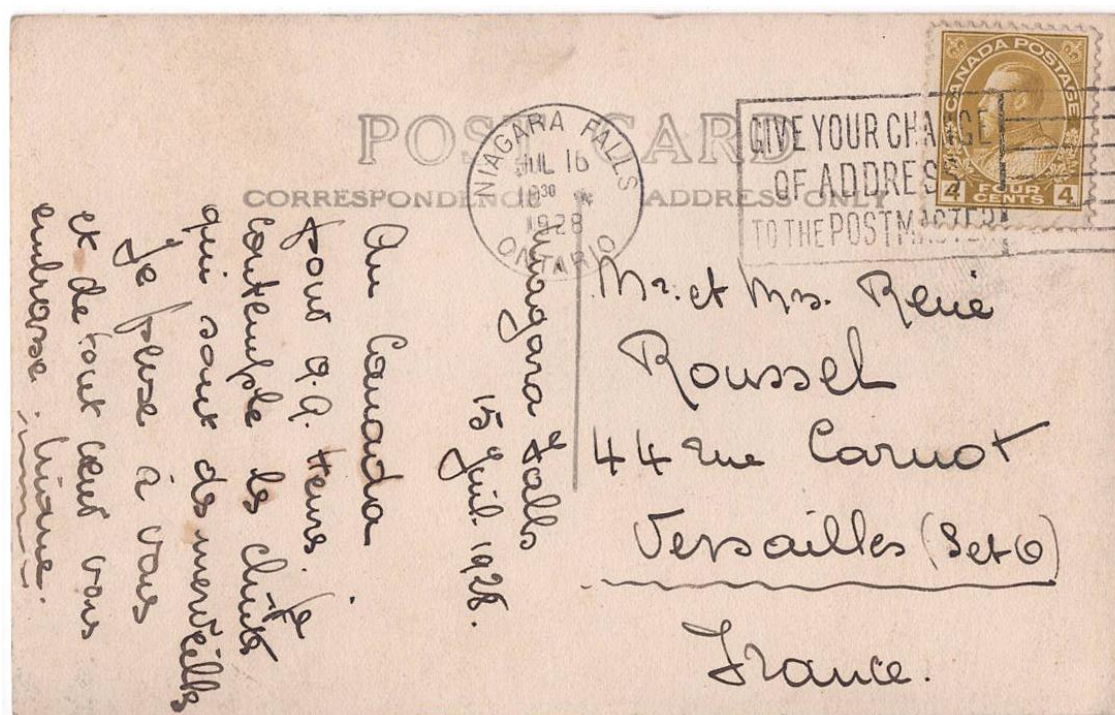

Item 665-29 – 4¢ UPU postcard rate to France – 1928, 4¢ Admiral tied by Niagara Falls, Ont. machine cancel on Horseshoe Falls RPPC, paying 4¢ UPU postcard rate to France. \$25.00



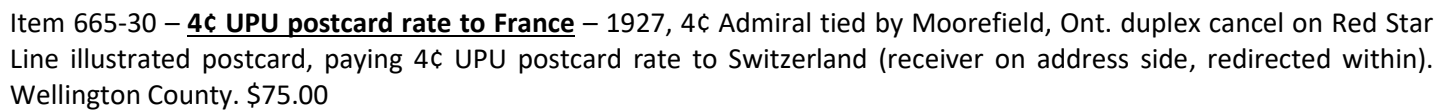





Item 665-31 – **4¢ UPU postcard rate to Jelgava, Latvia** – 1929, 4¢ Admiral tied by Winnipeg Man machine cancel on Royal Bank postcard paying 4¢ UPU postcard rate to Latvia. In the 1920's, Latvia was an independent country. \$150.00



Item 665-32 – **6¢ UPU postcard rate to Switzerland, short** – 1925, 3¢ Admiral tied by Winnipeg Garden Show slogan cancel on 2¢ Admiral stationery, underpaying 6¢ UPU postcard rate to Switzerland; assessed T30, with manuscript "20" applied in Switzerland and paid by a 20-centimes Swiss postage due stamp. A lovely colourful card. \$125.00





Item 665-33 – **6¢ UPU postcard rate to Belgium** – 1924, 4¢ Admiral tied by Calgary machine cancel on 2¢ Admiral stationery card, paying 6¢ UPU postcard rate to Belgium (receiver ties the 4¢ stamp). The message, written in French to the newspaper Le Soir, concerns a prepaid subscription for which no acknowledgement of payment had been received, with a request to ensure the journal is sent. \$50.00



Item 665-34 – **2¢ Empire postcard rate, short** – 1914, 1¢ Admiral tied by London Western Fair International machine cancel on postcard underpaying 2¢ Empire postcard rate to England; 1¢ shortpaid, assessed T10 with 1d IES marking, postage collected by GB 1d postage due stamp. \$50.00



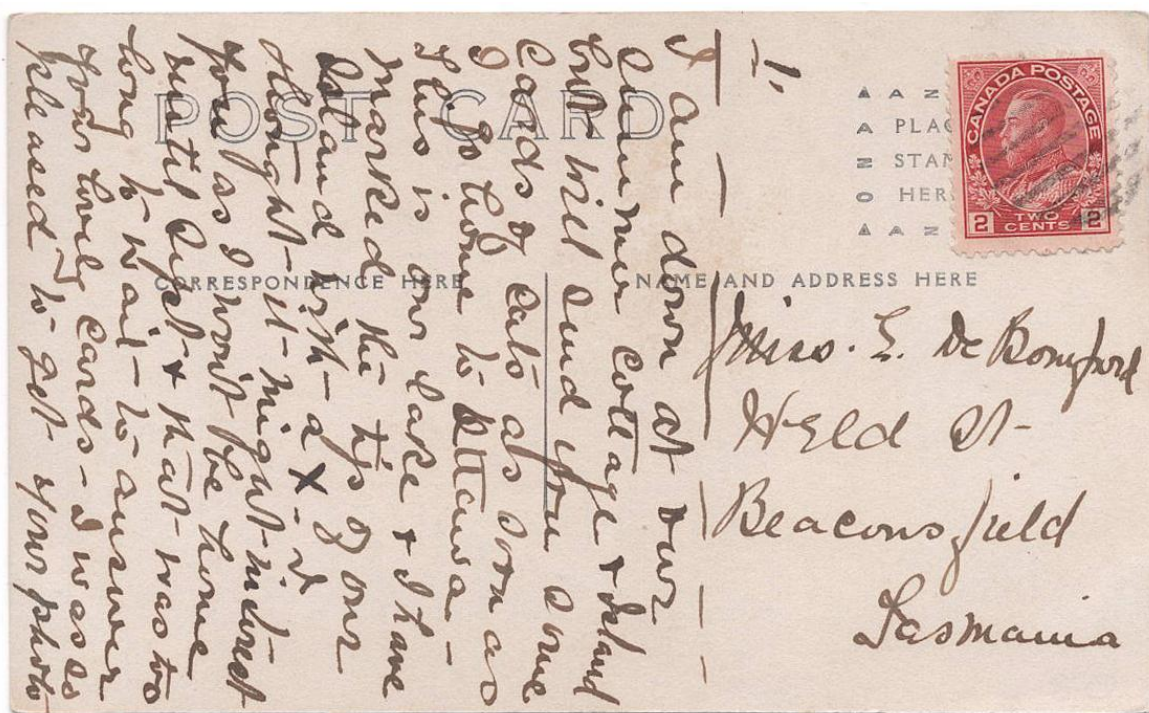



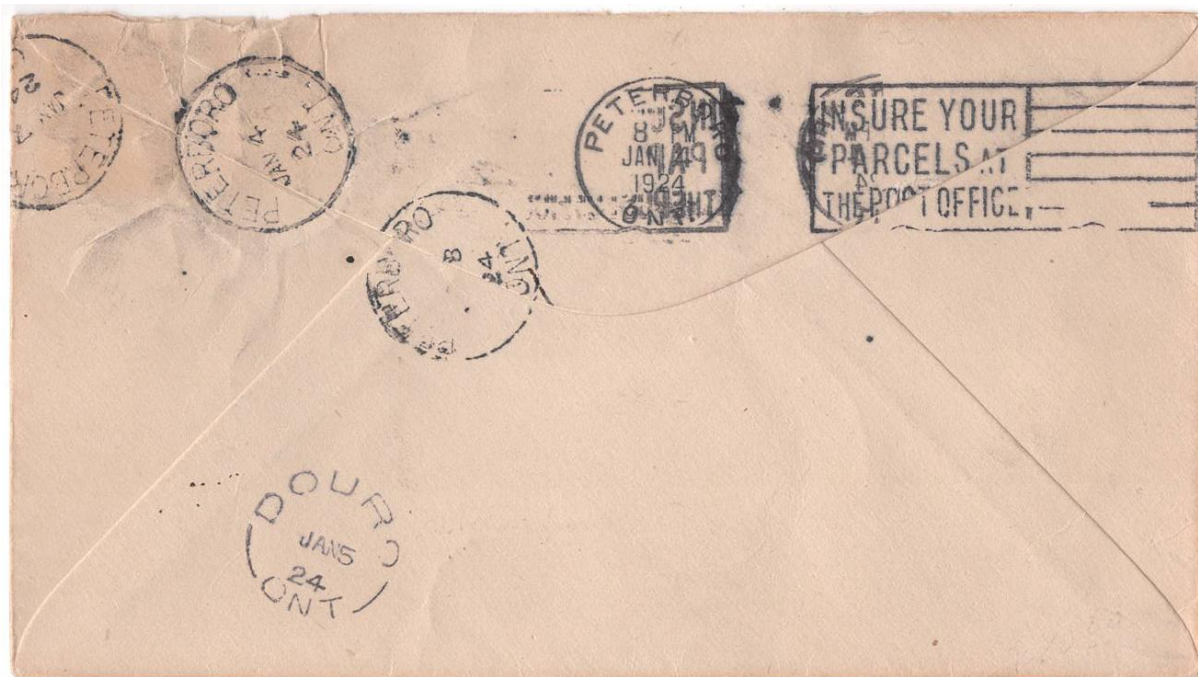

Item 665-36 – **Peterborough registered to Douro to rural route** – 1924, 3¢, 10¢ Admiral tied by Peterborough Ont cds on banking cover paying 13¢ registered letter rate to Douro (b/s); returned to sender, then redirected to Peterborough rural route no. 7. \$50.00



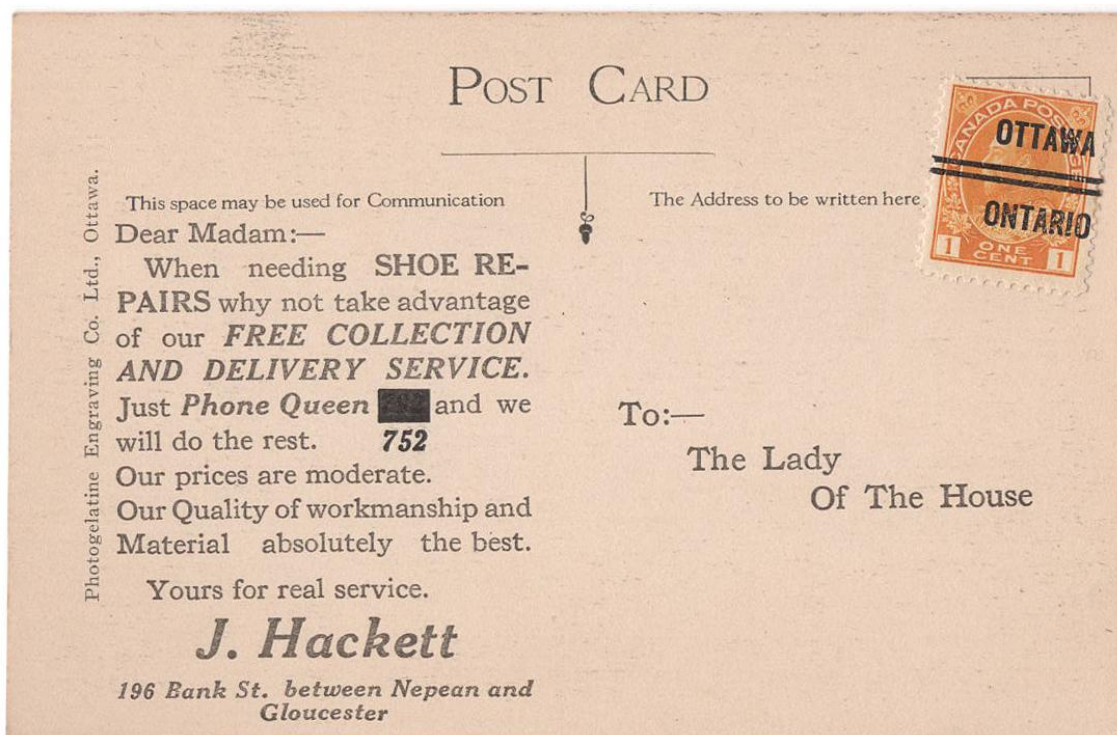

Item 665-37 – **To the Lady of the House** – c.1920, 1¢ Admiral precancel on plain Jasper Park Alta postcard from Ottawa, with Hackett Shoe Repair privately added advertising; paying 1¢ printed matter rate to The Lady of the House. \$50.00

**SOLD**

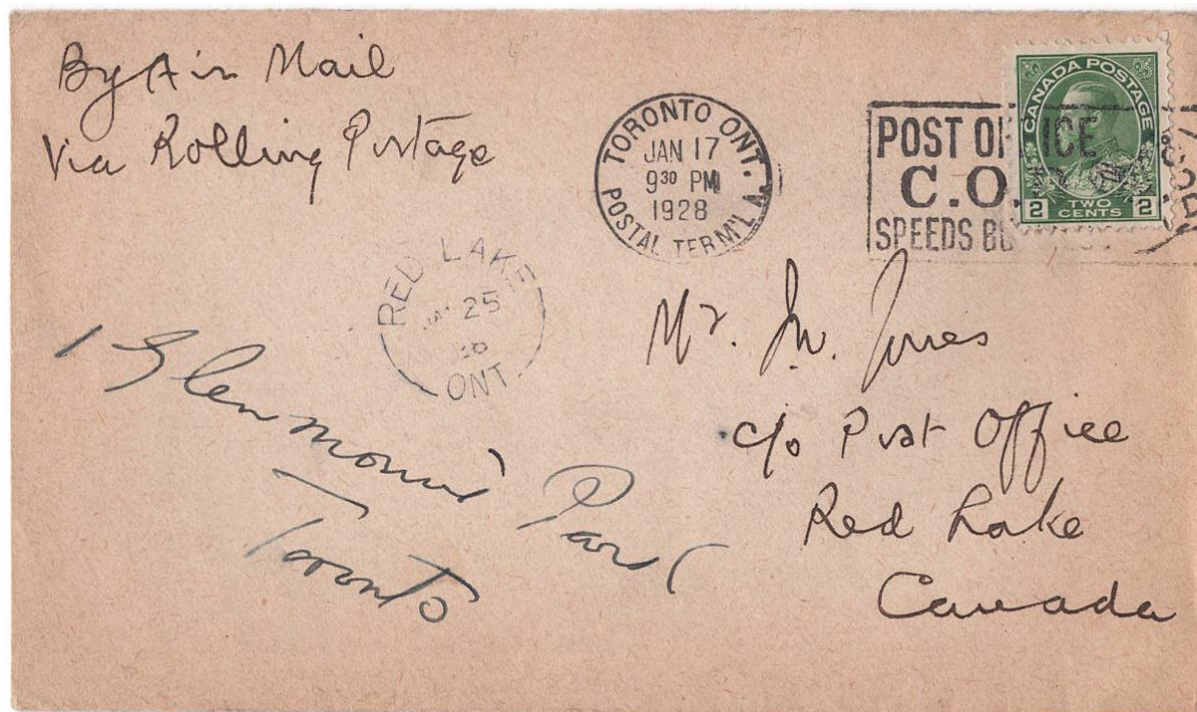

Item 665-38 – **Western Canada Airways flight 2803a** – 1928, 2¢ Admiral tied by Toronto machine cancel on cover paying 2¢ airmail rate to Red Lake (receiver on front), endorsed "By air mail via Rolling Portage"; Flight 2803a. \$50.00



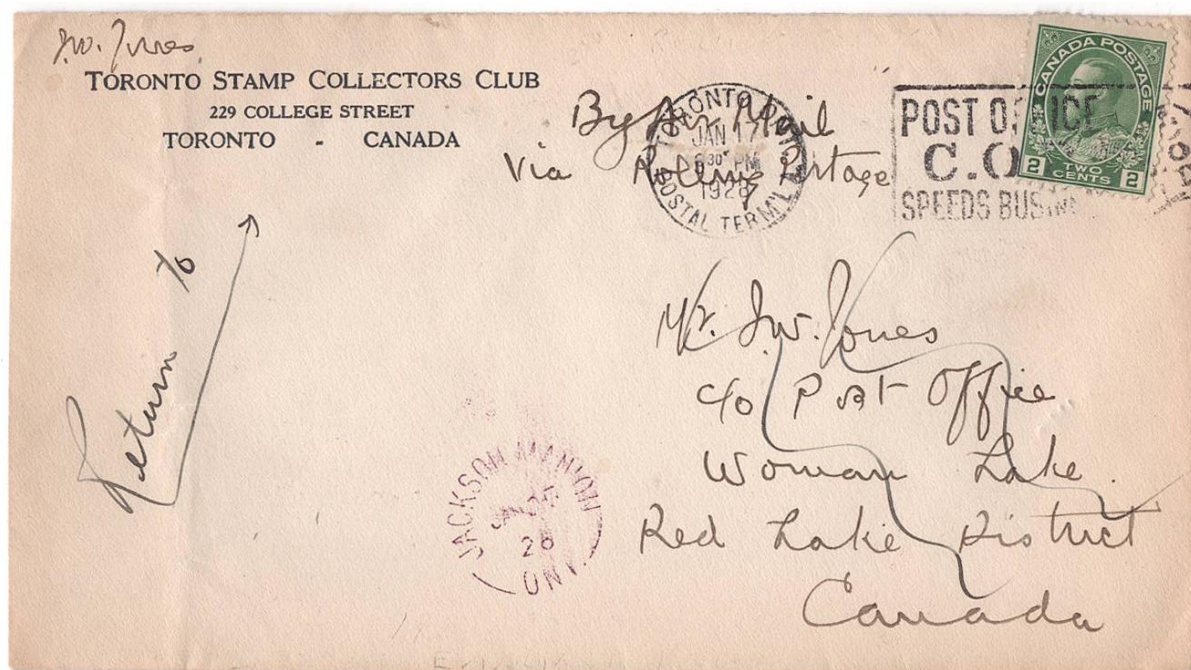

Item 665-39 – **Western Canada Airways flight 2803b** – 1928, 2¢ Admiral tied by Toronto machine cancel on Toronto Stamp Club cover paying 2¢ airmail rate to Woman Lake, Red Lake. Endorsed “By air mail via Rolling Portage”, with Rolling Portage (b/s) and Jackson Manion (b/s). Flight 2803b. \$50.00



Item 665-40 – **Western Canada Airways flight 2803g** – 1928, 1¢ Admiral pair tied by Jackson Manion Ont broken circle, struck in purple, on cover paying 2¢ airmail rate to Toronto. “By Air Mail”, Jackson Manion and Rolling Portage flight 2803g. \$75.00 **SOLD**





Item 665-41 – **Western Canada Airways flight 2803i** – 1928, 1¢ (2) and 2¢ Admiral tied by grid cancel on cover from Goldpines Ont paying 4¢ double-weight airmail rate to Toronto; endorsed "By Air Mail via Rolling Portage", Goldpines–Rolling Portage flight 2803i. \$75.00



Item 665-42 – **15¢ double airmail to Puerto Rico** – 1930, 3¢ Confederation block of five tied by Vancouver cds on cover paying 15¢ double-weight airmail letter rate to Puerto Rico; no backstamp, as customary. Rate breakdown: 5¢ first ounce, 10¢ each additional ounce. Addressed to the Hurricane Relief Commission. A remarkable and scarce 3¢ Confederation franking. \$200.00



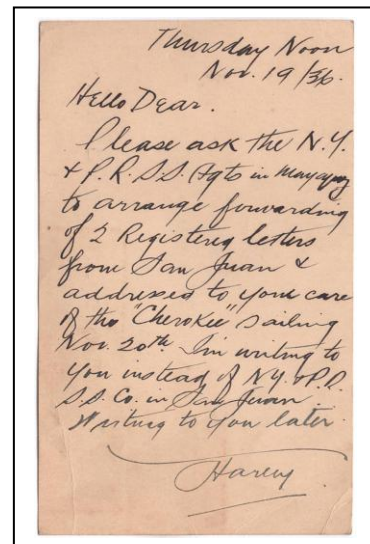

Item 665-43 – **25¢ airmail rate with 2¢ stationery card to Puerto Rico** – 1936, 3¢ and 20¢ Pictorial tied by Vancouver machine cancel on 2¢ stationery card paying 25¢ airmail letter rate to Puerto Rico; endorsed “Air Mail to San Juan”. Message concerns forwarding two registered letters by the S.S. Cherokee of the New York & Porto Rico Steamship Co. A very unusual stationery-card airmail usage. \$150.00

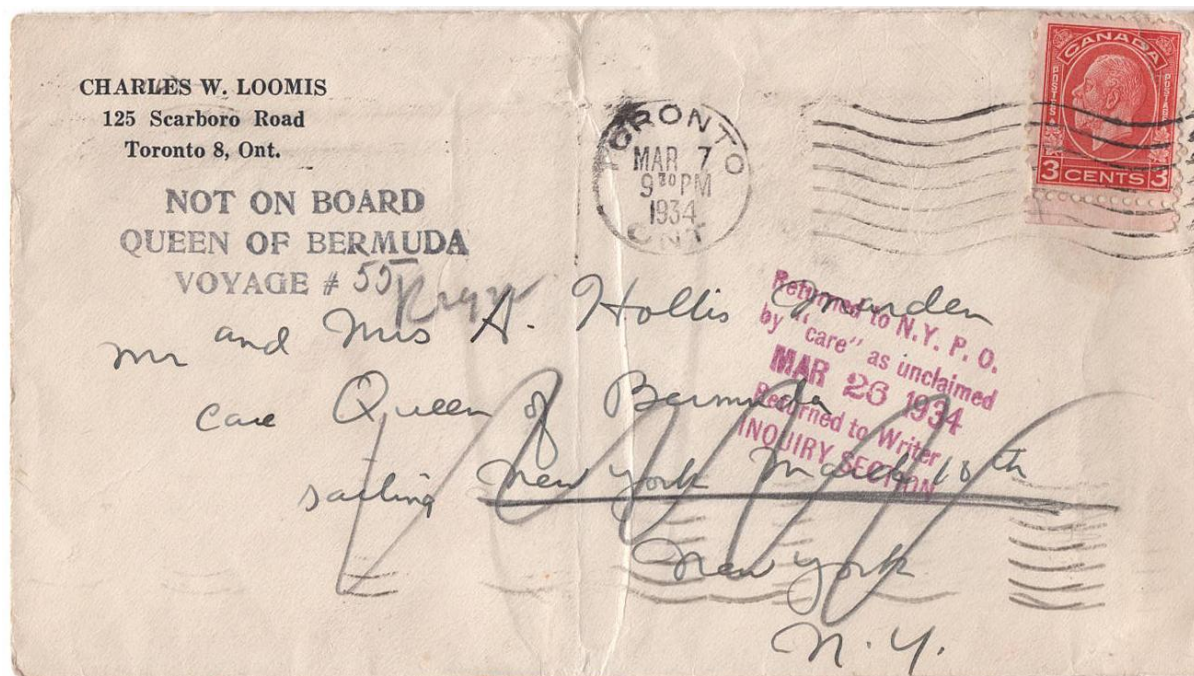

Item 665-44 – **Not on board Queen of Bermuda** – 1934, 3¢ Medallion tied by Toronto machine cancel on cover paying 3¢ letter rate to New York; addressed to the care of Queen of Bermuda sailing from New York on March 10. Addressee not on board, cover returned to New York Post Office. New York MR 9 34 and MR 26 34 (b/s). \$50.00



COAST TO COAST OVER 300,000 WEAR "DR. RITHOLZ PERFECT VISION GLASSES"

Dear Friend,—

126A  
Do you need glasses? Here is an exceptional opportunity to have your eyes properly examined by skilled eye-sight specialists — and secure beautiful, stylish glasses for \$2.<sup>98</sup>

Take advantage of this amazing price reduction at once! Have your eyes examined now.

Sincerely yours  
Ritholz Optical Co., Ltd.

Just wear these glasses 10 days! Just try them, that's all we ask. Money refunded cheerfully if not perfectly satisfied. Prescription lenses at the lowest prices.

**245 DUNDAS ST. — LONDON, ONT.**

OPTICAL OFFICES IN PRINCIPAL CITIES — TORONTO, MONTREAL, OTTAWA, LONDON, ETC.

CANADA  
BUSINESS REPLY CARD

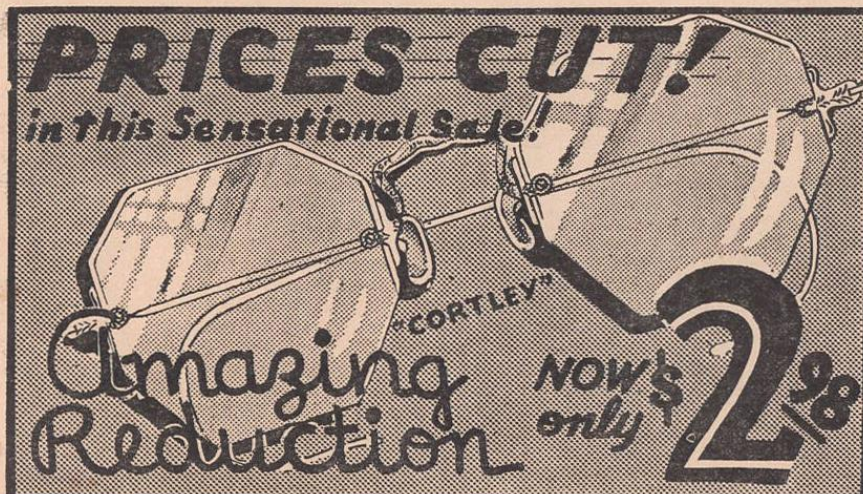

SPECIAL  
FOR  
ONE  
WEEK  
ONLY

(OVER)

Item 665-45 — ½¢ Medallion precancel, Webb P126a - c.1930, ½¢ Medallion business-reply card precancel from London Ont, Webb P126a, with illustrated "do you need glasses" advertising to boxholder. The illustrated advertising is what makes this card genuinely scarce. \$125.00



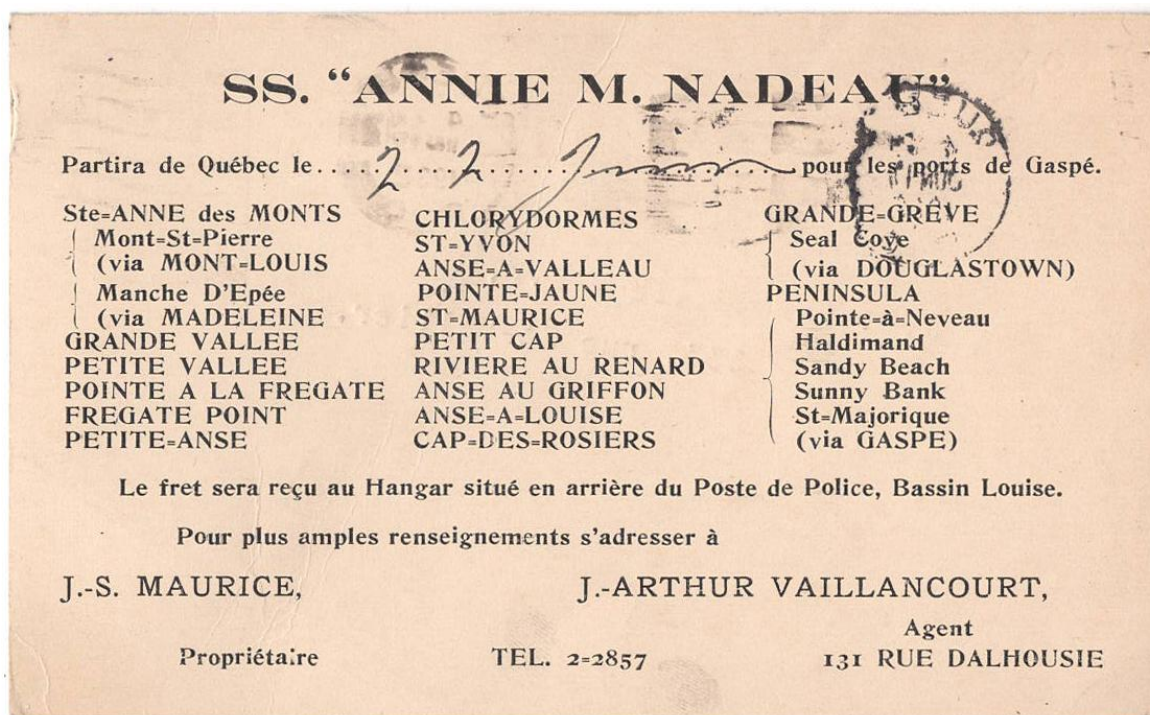
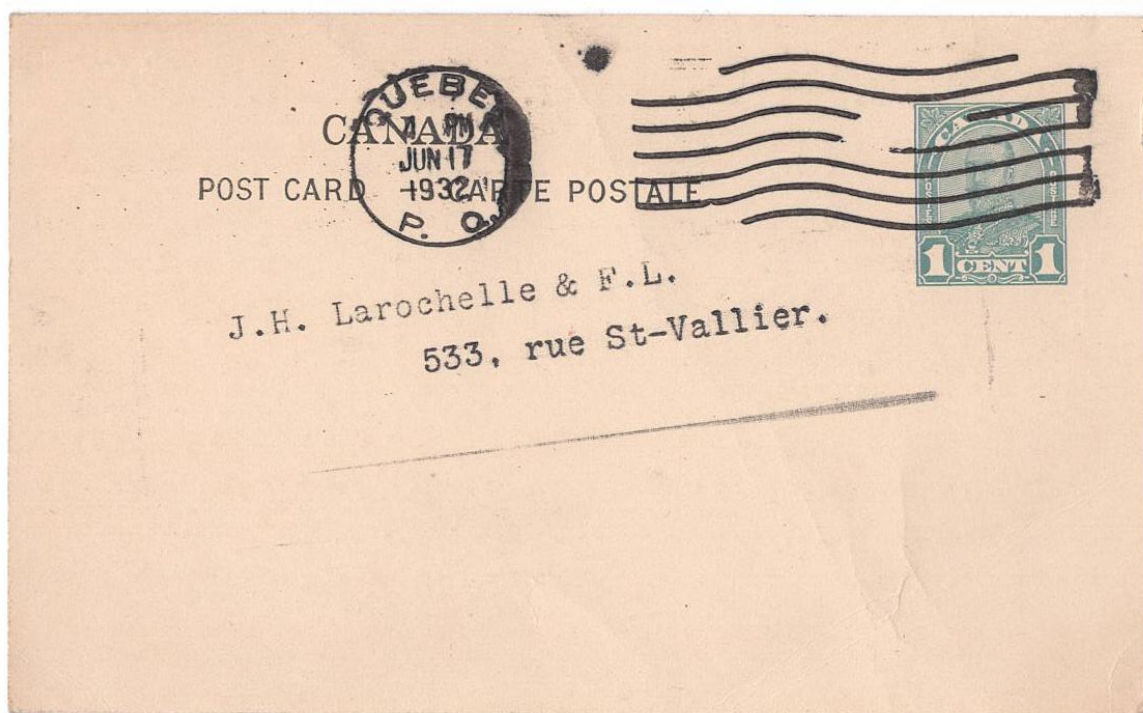

Item 665-46 – Quebec to Gaspé steamship with stops – 1932, 1¢ Arch stationery card used locally in Quebec City, reverse showing the S.S. Annie M. Nadeau steamship schedule from Quebec to Gaspé; an excellent item for the lower St. Lawrence Seaway researcher or exhibitor, listing all stops and beyond. A very hard-to-find example. \$50.00 **SOLD**





Item 665-47 – **35¢ airmail registered to Puerto Rico** – 1936, 5¢ Airmail C1, 10¢ and 20¢ Pictorial tied by Vancouver cds on cover paying 35¢ registered airmail letter rate to Puerto Rico (b/s); c/o "New York & Porto Rico Steamship Co.". Routed via Miami (b/s). \$150.00



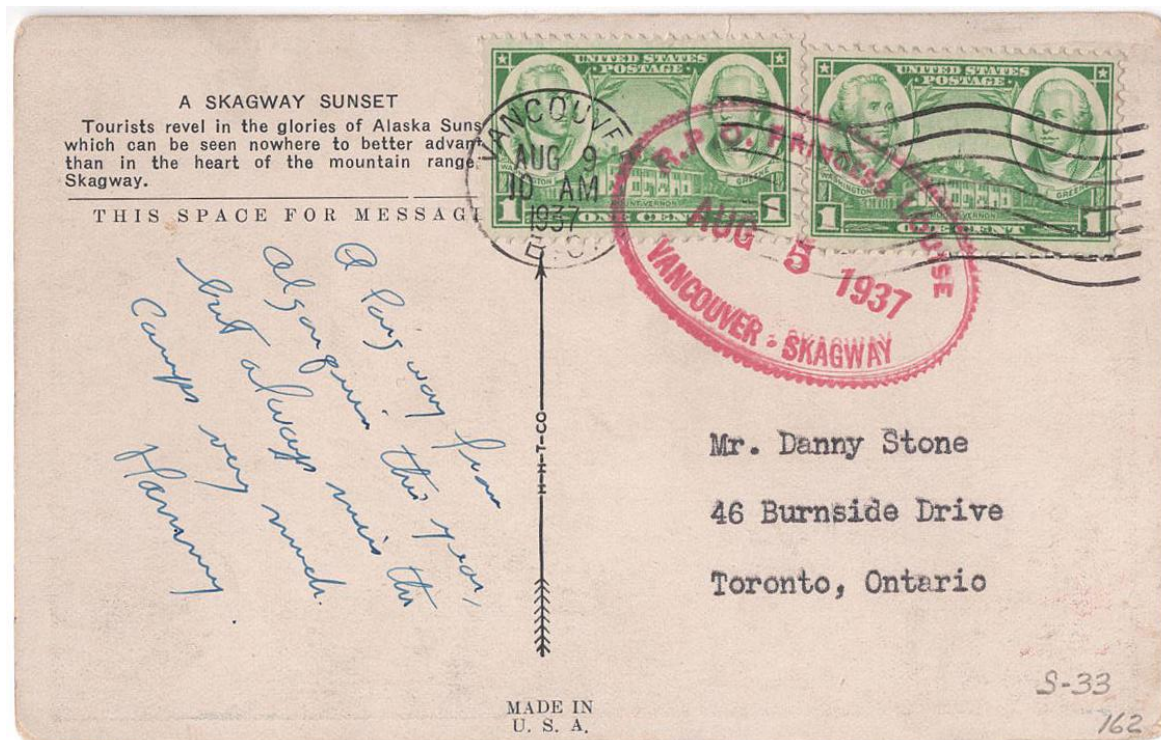

Item 665-48 – **Coastal steamer Princess Louise** – 1937, US 1¢ Mount Vernon (2) tied by Vancouver cancel and oval RPO Princess Louise Vancouver-Skagway on Skagway sunset picture postcard to Toronto; listed as S-33 (1939–1941). Mailed on board the coastal steamer Princess Louise and entered the mail at Vancouver. An exhibit-quality piece. \$75.00 **SOLD**

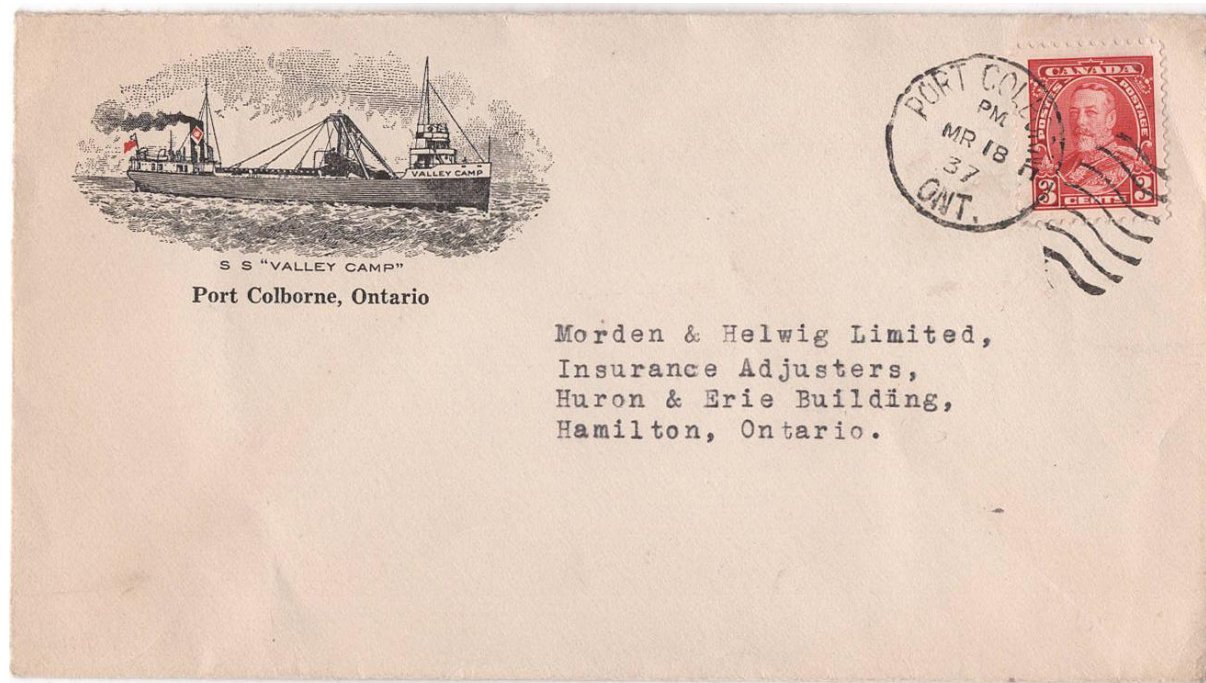

Item 665-49 – **S.S. Valley Camp Port Colborne Ontario** – 1937, 3¢ Pictorial tied by Port Colborne Ont duplex cancel on Steamship Valley Camp illustrated cover paying 3¢ letter rate to Hamilton. \$50.00





Item 665-50 – **MFB military cover drop special delivery** – 1937, 2¢ Pictorial and 20¢ Special Delivery E6 tied by Toronto cds on M.F.B. 299 cover paying 22¢ drop special-delivery letter rate; addressed to HQ Military District No. 2, then the Canadian Militia administrative headquarters for central Ontario, responsible for training, mobilization, and local defense, including protection of key infrastructure such as the Welland Canal. \$75.00 **SOLD**



Item 665-51 – **Saskatoon 4¢ Empire to Malta** – 1944, 4¢ War tied by Saskatoon Sask duplex cancel on censored cover paying 4¢ Empire surface rate to Malta. British censor label 4743 crown. \$35.00 **SOLD**



**PARCEL POST**

Rate Card 3. Rates of Postage on Parcels mailed in the Province of Ontario. 1938-39 PO Guide

Addressed to	1 lb.	2 lb.	3 lb.	4 lb.	5 lb.	6 lb.	7 lb.	8 lb.	9 lb.	10 lb.	Over 10 lb. and up to 15 lb.	Over 15 lb. and up to 20 lb.	Over 20 lb. and up to 25 lb.
	\$ c.	\$ c.	\$ c.	\$ c.	\$ c.	\$ c.	\$ c.	\$ c.	\$ c.	\$ c.	\$ c.	\$ c.	\$ c.
Any post office within 20 miles* including place of mailing.....	0.05	0.06	0.07	0.08	0.10	0.12	0.14	0.16	0.18	0.20	0.25	0.30	0.35
Any post office beyond 20 miles but within the Province of Ontario.....	.10	.15	.20	.25	.30	.35	.40	.45	.50	.55	.55	.60	.65
Any post office in Quebec or Manitoba.....	.10	.17	.24	.31	.38	.45	.52	.59	.66	.73	.75	.90	1.00
Any post office in Saskatchewan or Maritime Provinces.....	.12	.21	.30	.39	.48	.57	.66	.75	.84	.93	1.15	1.35	1.50
Any post office in Alberta.....	.12	.24	.36	.47	.58	.69	.80	.91	1.02	1.13	1.35	1.55	1.75
Any post office in British Columbia or Yukon†.....	.12	.24	.36	.48	.60	.72	.84	.96	1.08	1.20	1.50	1.75	2.00

The maximum charge on any parcel shall not exceed 1 cent an ounce—Minimum prepayment of 3 cents required, covering a weight up to 3 ounces.

Parcels are liable to 1 cent an ounce on excess weight over even pound until next pound or group rate is reached.

\*This rate also obtains in cases where the 20 mile area extends into an adjacent Province.

†Summer service only, except to White Horse and Carcross.

**Samples** 1938-39 PO Guide

Sample rate	98. Samples of merchandise or of goods for sale are subject to the rate of one cent for each two ounces or fraction thereof.
Limit of weight and size of sample packets.	99. The limits of weight and size for sample packets are as follows:—weight 1 lb.; size 18 inches x 8 inches x 4 inches, or if in the form of a roll, 18 inches in length by 6 inches in diameter. Samples exceeding these limits of weight and size are transmissible by parcel post.
Restricted application of sample rate.	100. The sample post rate is restricted to bona fide samples, which are not of saleable value. An article of saleable value even if it is intended to serve the purpose of a sample is liable to parcel post rate. Agents' equipments, goods sent for sale or in execution of any order (however small the quantity may be) or articles sent by one private individual to another which are not actually samples, are not transmissible at sample rate, but as an exception saleable individual packages of canned food (e.g. sardines, etc.) may be sent as samples provided they are properly packed.
Canned food, prohibition.	Samples of intoxicating liquors are not admitted to Sample Post.
No writing allowed.	101. There must be no writing upon or in any packet of samples, except the address of the person for whom it is intended, the address of the sender, a trade mark or number and essential elements of the price of the articles, or such words as may be necessary to indicate precisely the origin and nature of the merchandise.



Item 665-52 – 3¢ Mufti single on a box, the minimum rate – c.1938, 3¢ Mufti tied by Toronto roller cancel on Old Dutch Cleanser box, the fragile label also caught by the roller, paying the minimum 3¢ parcel-post rate for up to 3 ounces to Paldi B.C. Alternatively, the box may have been sent at the 3¢ sample rate for 5–6 ounces. A scarce 3¢ Mufti single use on a non-letter-rate item. \$100.00 **SOLD**





Item 665-53 – **The two different MPO 501 Valcartier hammers** – 1940 and 1941, 3¢ Mufti tied by MPO 501 cds (without location designation) and Valcartier MPO 501 cds on covers paying the 3¢ letter rate to Hamilton. Both listed by Sayles as RF C (D730, D741). Pair \$40.00 **SOLD**



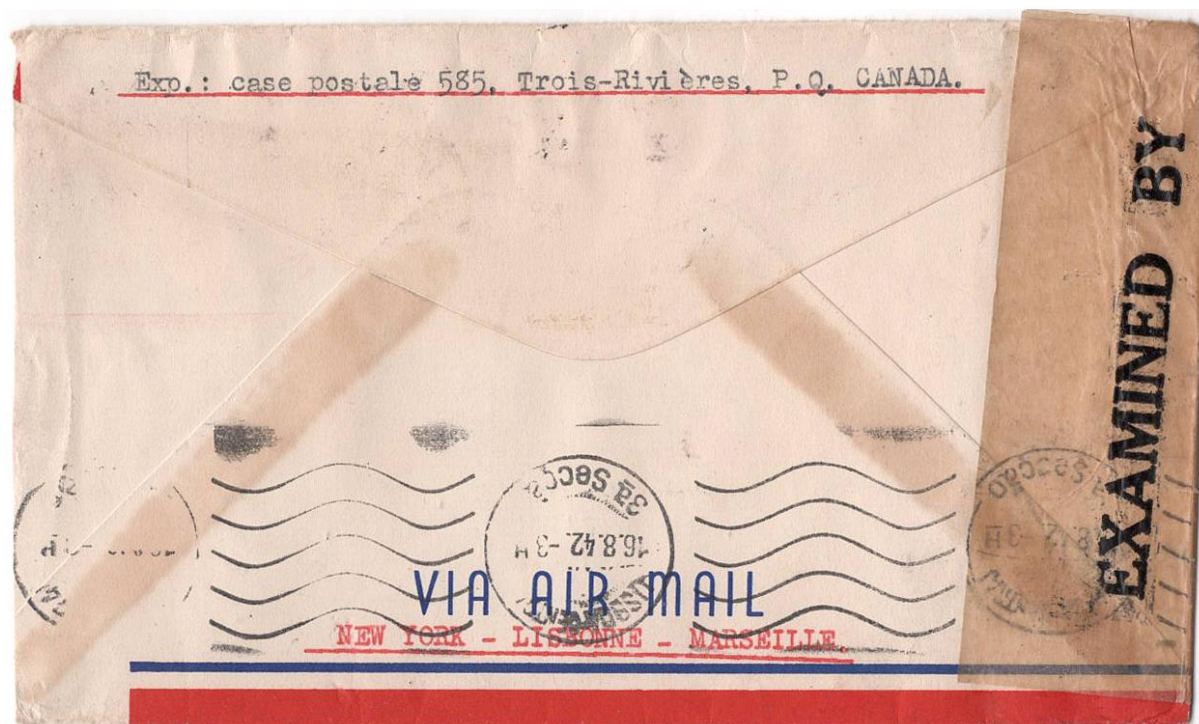

Item 665-54 – Trois-Rivières PQ to Vichy France via Portugal (free zone) – 1942, 10¢, 20¢ Pictorial tied by Trois-Rivières PQ cds on airmail censored cover paying the 30¢ airmail letter rate to Loire, France. In the unoccupied zone, routed as endorsed via New York, Lisbon (b/s) and Marseille, with Portuguese machine cancel “Lisboa Central / 3A Secção”. The free zone was the southern portion of France administered by the Vichy government, while the northern zone remained under German occupation with severely limited French authority. In November 1942, the zone was subsequently occupied by German and Italian forces. An interesting WW2 cover to France via Portugal and the southern route. \$50.00

**SOLD**



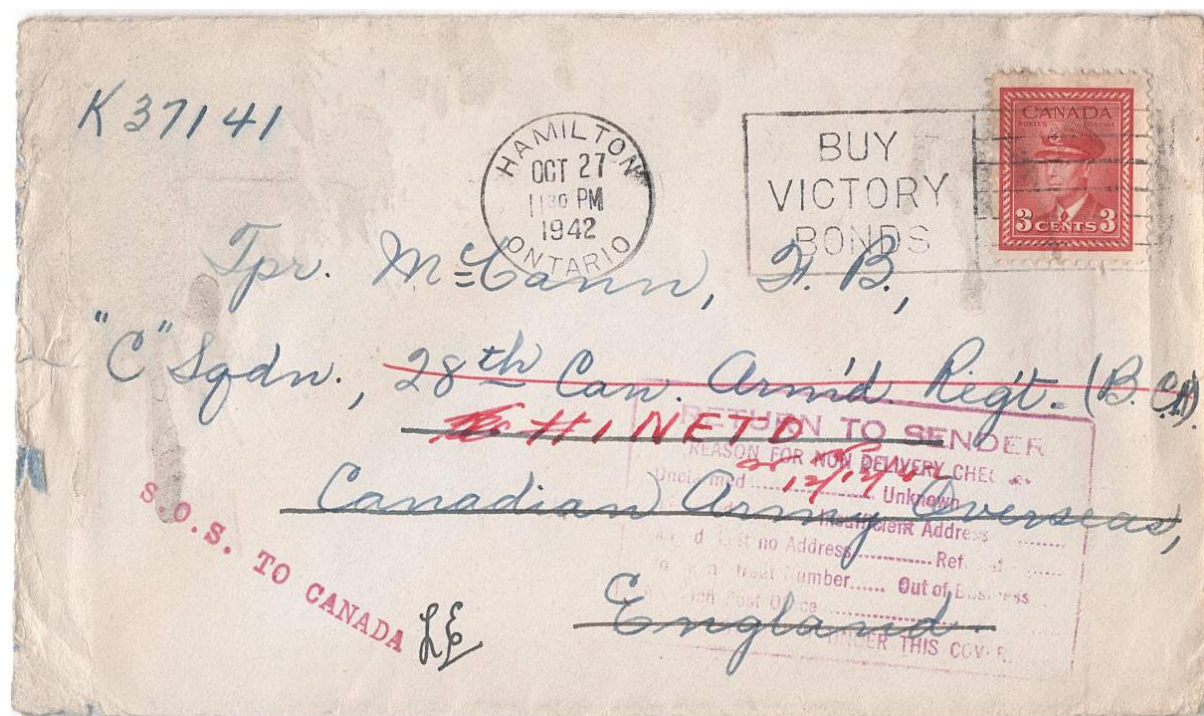

Item 665-55 – **S.O.S. to Canada** – 1942, 3¢ War tied by Hamilton Buy Victory Bonds machine cancel on cover dated OC 27 42 to Trooper McCann, C Sqn, 28th Canadian Armoured Regt, CAO in England; redirected once with FPO 625 dated DE 12 42, directory service given DE 31 42, and S.O.S. to Canada (struck off strength / removed from active duty). Repatriated with BAPO Directory receiver MR 3 43. \$50.00 **SOLD**



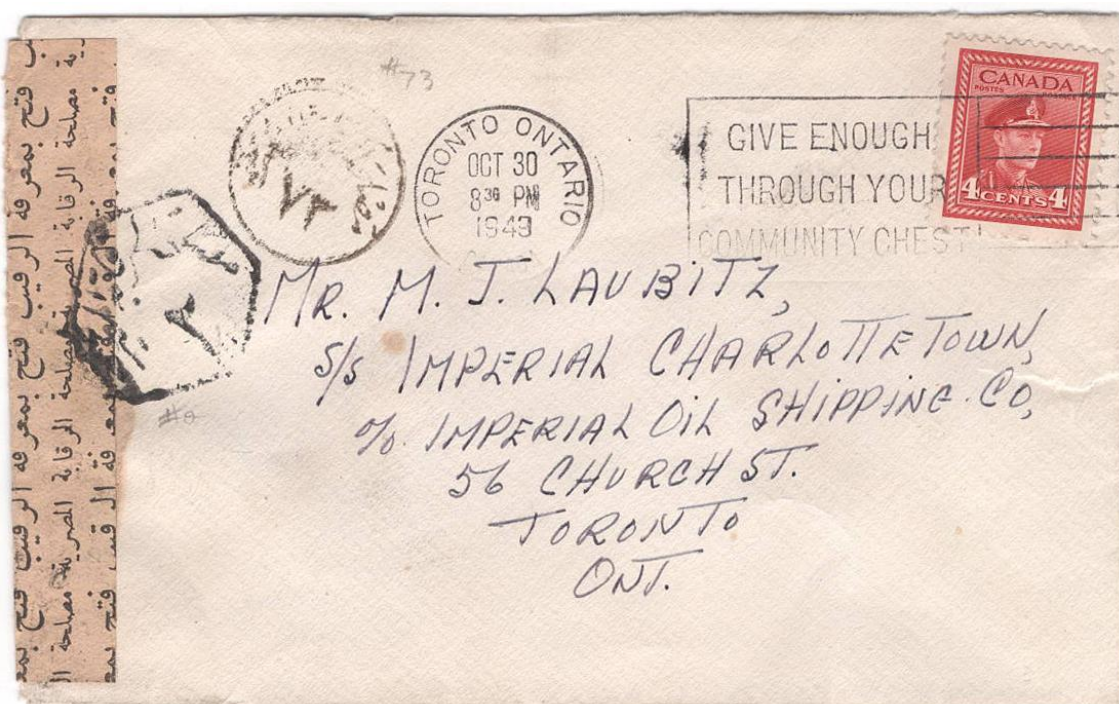

Item 665-56 – **Toronto to Toronto 1949 Egyptian censored canadian cover** – 1949, 4¢ War tied by Toronto machine cancel on cover to Steamship Imperial Charlottetown, Imperial Oil Shipping, Toronto (at Toronto address). Censored by Egyptian authorities and then sent to Canada. Imperial Oil Shipping Co. collected crew mail at their Toronto address and forwarded it in bulk by airmail to their shipping agent at Port Said, likely Cory Brothers & Co. Ltd. Egyptian censors would have opened the mail sacks, applied an incoming Cairo date stamp, examined individual letters and applied censor labels. This accounts for the Egyptian censor tape on the cover but the absence of any redirection markings. An unusual Toronto-to-Toronto cover censored in Egypt. Ex Lingard. \$150.00 **SOLD**





Item 665-57 – 10¢ airmail to British Guiana – 1944, 10¢ War tied by London Conserve Coal slogan cancel on cover paying 10¢ airmail letter rate to Mackenzie, British Guiana (b/s). \$75.00 **SOLD**



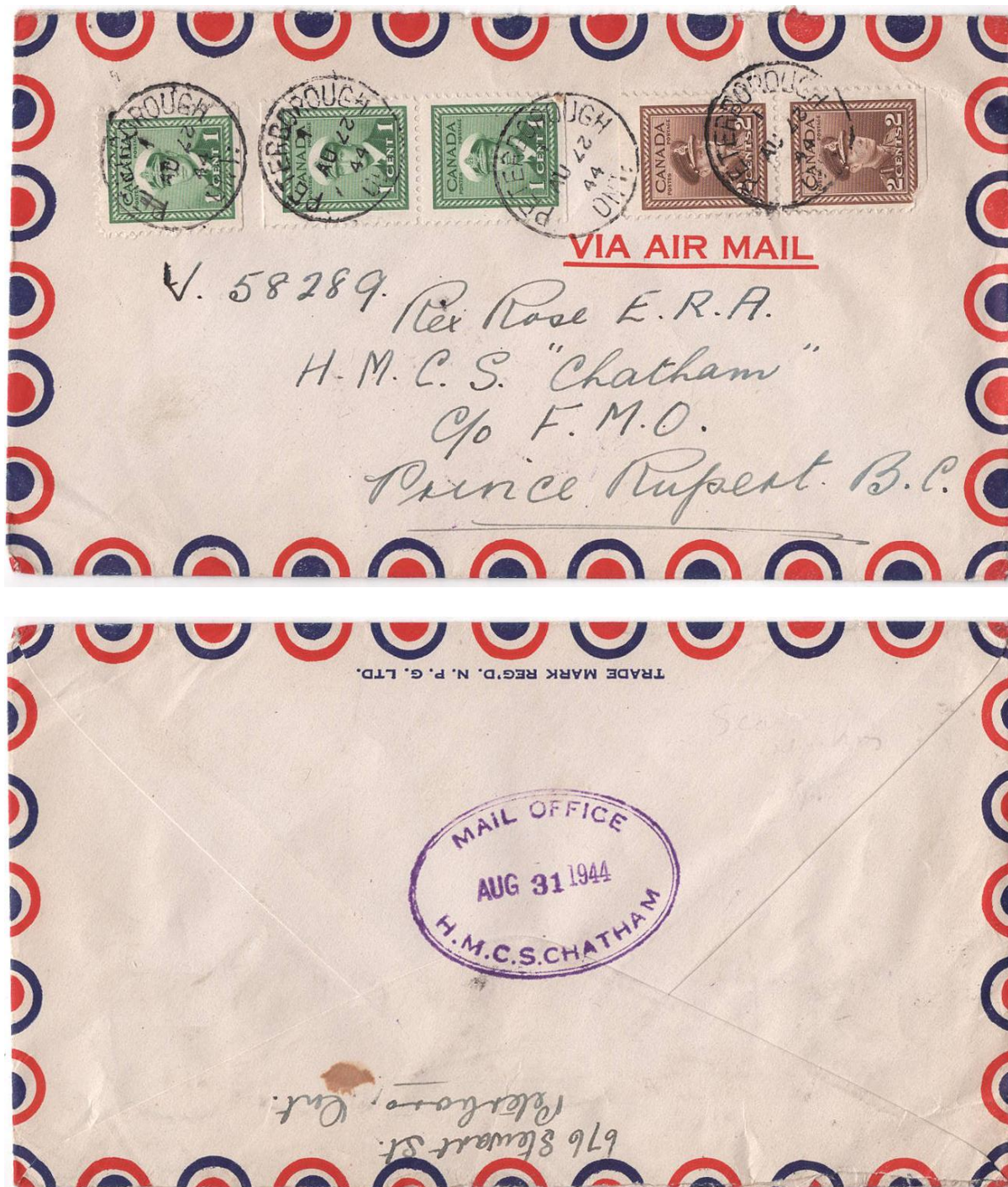

Item 665-58 – H.M.C.S. Chatham, FMO Prince Rupert – 1944, 1¢ (3) and 2¢ (2) War booklet stamps (one 2¢ faulty) tied by Peterborough Ont cds on cover paying 7¢ domestic airmail letter rate to a seaman on board HMCS Chatham, Fleet Mail Office Prince Rupert BC; ship receiver on back. \$50.00 **SOLD**



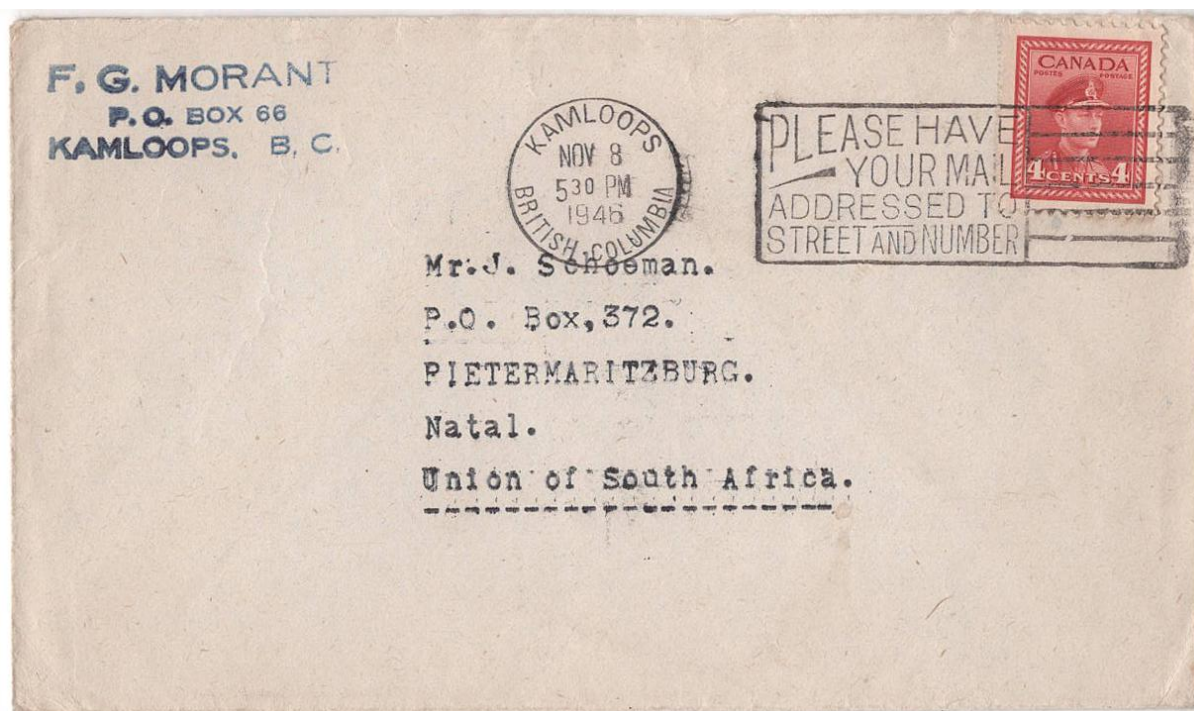

Item 665-59 – **Kamloops BC 4¢ Empire to Natal** – 1946, 4¢ War tied by Kamloops BC machine cancel on cover paying 4¢ Empire surface rate to Natal, South Africa. \$30.00 **SOLD**



Item 665-60 – **Association of Fire Chiefs** – 1950, 1¢ War tied by Lakefield Ont duplex cancel on Dominion Association of Fire Chiefs advertising unsealed cover paying 1¢ printed-matter rate to Hamilton. \$40.00



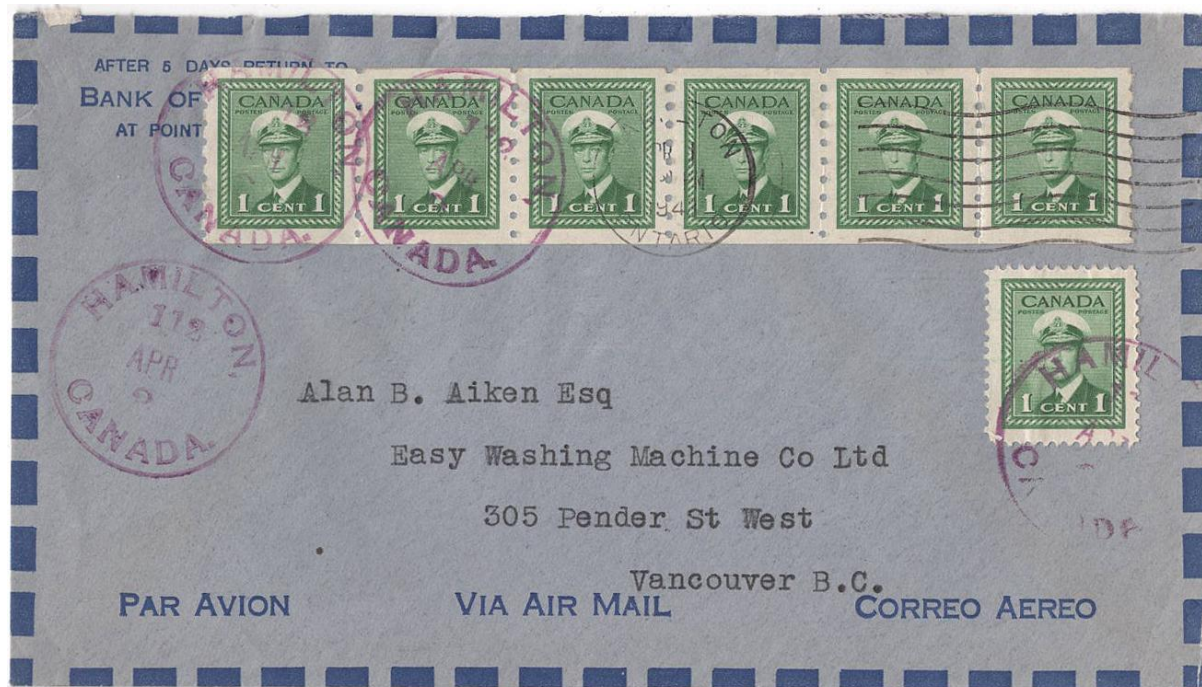

Item 665-61 – **1¢ War coil strip of 6 use** – 1941, 1¢ War and 1¢ War coil strip of six tied by Hamilton machine cancel with multiple clerk handstamps on Bank of Montreal cover paying 7¢ domestic airmail letter rate to Vancouver. \$35.00

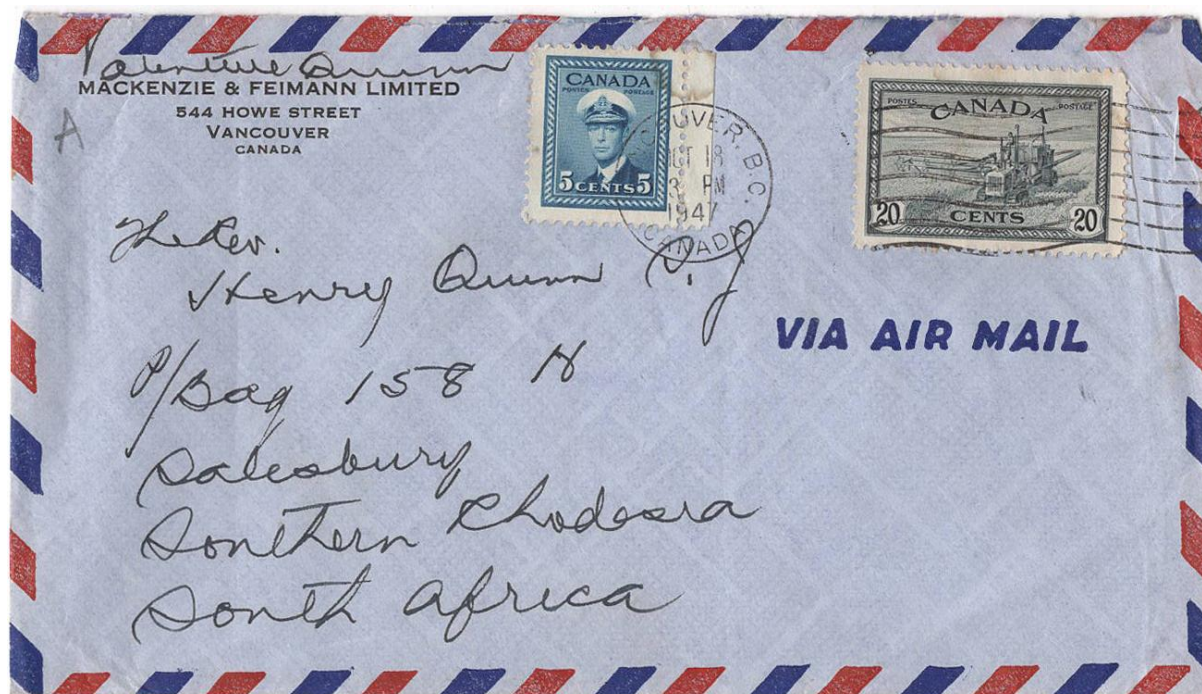

Item 665-62 – **25¢ airmail to Southern Rhodesia** – 1947, 5¢ War, 20¢ Peace tied by Vancouver machine cancel on cover paying 25¢ airmail letter rate to Southern Rhodesia. Zimbabwe. \$125.00



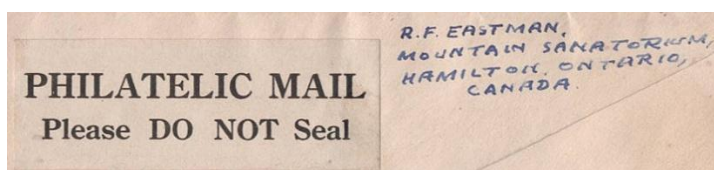

Item 665-63 – Two R.F. Eastman of Mountain Sanatorium hand drawn covers – 1945, 1¢ and 3¢ War tied by Hamilton machine cancel on R.F. Eastman hand-drawn covers to Massachusetts; one with Season's Greetings design, the other featuring a medieval castle with flag, one bearing a "philatelic mail do not seal" cinderella. Pair \$75.00 **RED**





Item 665-64 – **Bonne Esperance Que (Lower North Shore)** – 1947, 4¢ Citizen tied by grid cancel on Dog Team cover from Bonne Esperance (remote Lower North Shore location at 50 km west of Blanc-Sablon) paying 4¢ letter rate to Oregon. Harrington Harbour transit (b/s). \$25.00 **SOLD**

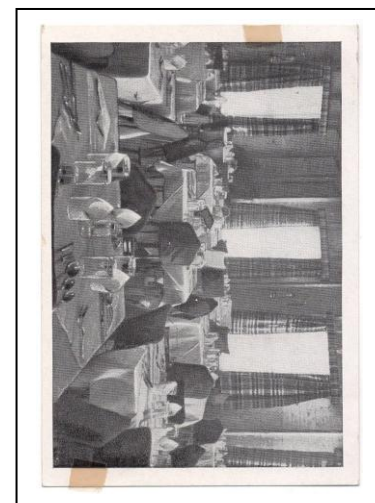
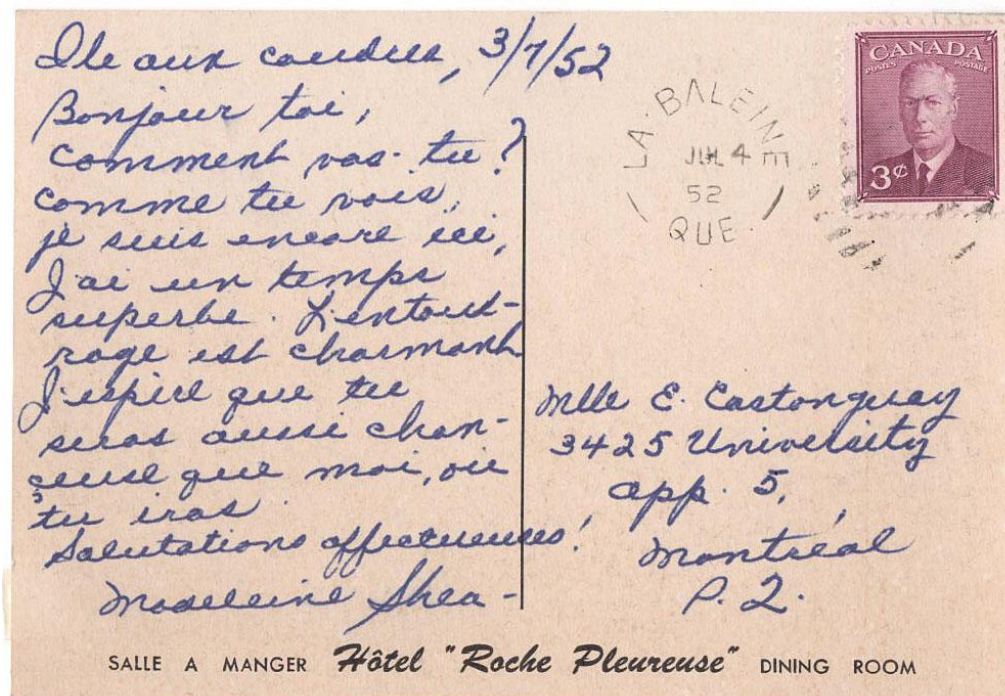

Item 665-65 – **La Baleine Que (East of Ile aux Coudres)** – 1952, 3¢ Postes Postage tied by grid cancel on postcard from La Baleine, Quebec, paying 3¢ postcard rate to Montreal (reverse with scotch-tape stain). La Baleine, located east on Île aux Coudres and later merged with it, took its name from a whale carcass reportedly found on the island's tidal flats over two centuries ago. The municipality was formally established in 1951, and Archives Canada records the La Baleine Post Office as opening in 1900. \$20.00 **SOLD**



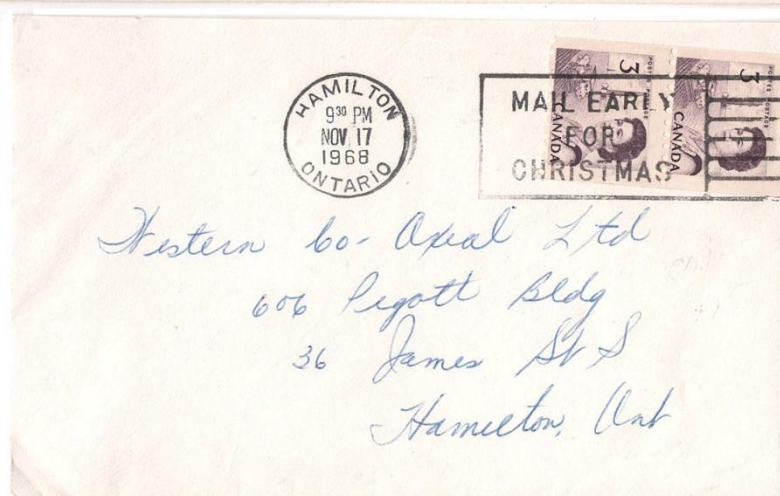
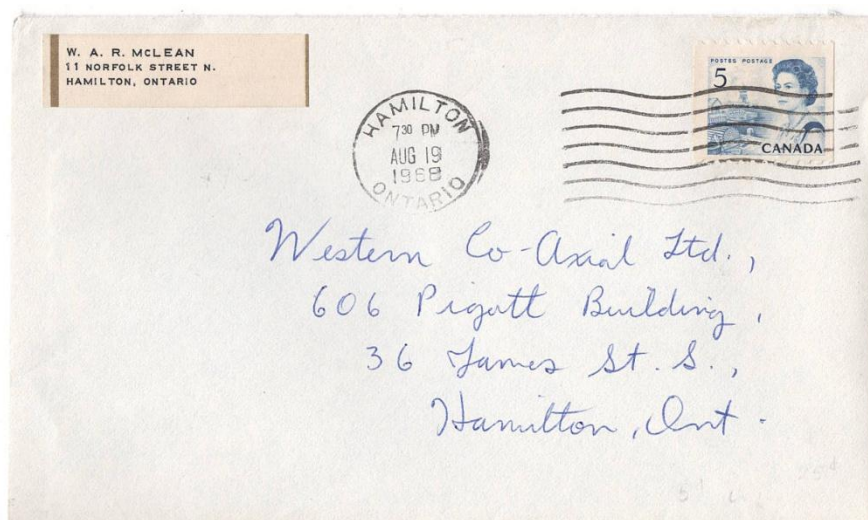

Item 665-66 – Trio of Centennial coil covers – 1968, trio of Hamilton covers with Centennial coil franking: 3¢ pair, 4¢ single, and 5¢ single. Scarce. \$45.00 **SOLD**



# COLLECTEX

Sun. Mar 1, 2026  
New collectible show 400+ tables

Stamps	Video games
Coins	Ephemera
Postcards	Gems, Minerals
Pokemon	Vinyl records
Sports cards	Guitars
Comics	Militaria

**Lime Ridge Mall**  
**999 Upper Wentworth St.**  
**Hamilton, ON**

10AM-5PM Free Parking, Free Admission



Stamp dealers that have already signed up

John Beddows	Longley Auctions
Hugo Deshaye	Nigel Mackey
Durbano Stamps	Steve Simon
Frank Hoyles	Stamp societies
Kings Collectables	will be in
Lee Stamps Sales	attendance

Stamp/coin portion of show sponsored by

 **Unitrade** Asso

# NATIONAL POSTAGE STAMP & COIN SHOW

2026 DATES  
APRIL 11-12  
SEPT. 12-13

Hilton Mississauga/Meadowvale,  
6750 Mississauga Road, Mississauga, ON

SATURDAY: 10 A.M. TO 5 P.M.    SUNDAY: 10 A.M. TO 3 P.M.  
ADMISSION: \$6    ADMISSION: \$3

[WWW.STAMPANDCOINSHOW.COM](http://WWW.STAMPANDCOINSHOW.COM)

# ORAPEX 2026

Ottawa's National Stamp Exhibition

63<sup>rd</sup> Annual Exhibition and Bourse  
Themes: Aerophilately, and the 200<sup>th</sup> anniversary of Bytown  
APS World Series of Philately Show  
Exhibit applications for all subjects welcome.

Saturday, May 2nd, 2026 - 10 a.m. to 6:00 p.m.  
Sunday, May 3rd, 2026 - 10 a.m. to 4:00 p.m.  
Free admission and parking  
Free stamps for youth

Nepean Sportsplex  
1701 Woodroffe Avenue  
Ottawa, Ontario K2G 1W2

[www.orapex.ca](http://www.orapex.ca)  
[info@orapex.ca](mailto:info@orapex.ca)



Kitchener-Waterloo  
Philatelic Society  
since 1955

**National Stamp Exhibition**  
**Exposition nationale de timbres**

# Royal \* 2026 \* Royale

hosted by / présentée par  
**KITCHENER-WATERLOO PHILATELIC SOCIETY**

## June 12-14, 2026

Waterloo Memorial Recreation Complex  
101 Father David Bauer Drive, Waterloo, On N2L 0B4

Exhibits • Dealers • Social Events  
Youth & New Collector Booth  
President's Reception and Awards Dinner

Everyone welcome – Tout le monde est le bienvenu

# QUEBEC CITY STAMP AND OLD PAPER SHOW

Saturday June 6, 2026 - 10 to 5:30 | Sunday June 7, 2026 - 10 to 3

DEALERS - EXHIBITION - SPEAKERS

FUTURE SHOWS  
MAY 29-30, 2027  
MAY 27-28, 2028

POSTAL HISTORY  
POSTCARDS  
POSTAGE STAMPS  
COVERS  
OLD PAPER  
ANTIQUARIAN BOOKS  
VINTAGE POSTERS  
PHOTOGRAPHY  
MANUSCRIPTS

Travelodge  
HOTEL TRAVELODGE  
3025 Blvd. Hochelaga,  
Québec, QC G1W 2P3

Saturday: \$5  
Sunday: free admission  
All kids: free admission

information:  
[salonvieuxpapierdequebec@videotron.ca](mailto:salonvieuxpapierdequebec@videotron.ca)  
[svpq.ca](http://svpq.ca) | Follow us!

# BNAPEX 2026

## Convention in Valleyfield

Hosted by:  
THE ENHAFS LOWER CANADA REGIONAL GROUP / LA SOCIÉTÉ D'HISTOIRE POSTALE DU QUÉBEC

17-18-19-20 SEPTEMBER 2026  
Valleyfield, Québec



# National Philatelic Exhibition

## Exposition Philatélique Nationale

October 17-18, 2026

The Hellenic Community Centre  
133 Southdale Rd. West, London, Ontario  
Saturday 10-5, Sunday 10-4  
Free Admission, free parking, lunch counter.

Hosted by the The London-Middlesex Stamp Club  
(Chapter 9 of the Royal Philatelic Society of Canada)

The theme for 2026 will be  
London's Heritage Buildings,  
past and present.

[www.canpex.ca](http://www.canpex.ca)

Design and printing courtesy of Canadian Stamp News

**Win THIS STAMP**

Canada 45

Canada 45

Canada #1172h  
MINT NEVER HINGED  
CAT VALUE \$1,200

Courtesy of  
R. Marreck & Sons.