

# CATALOGUE

#638, JULY 7, 2025

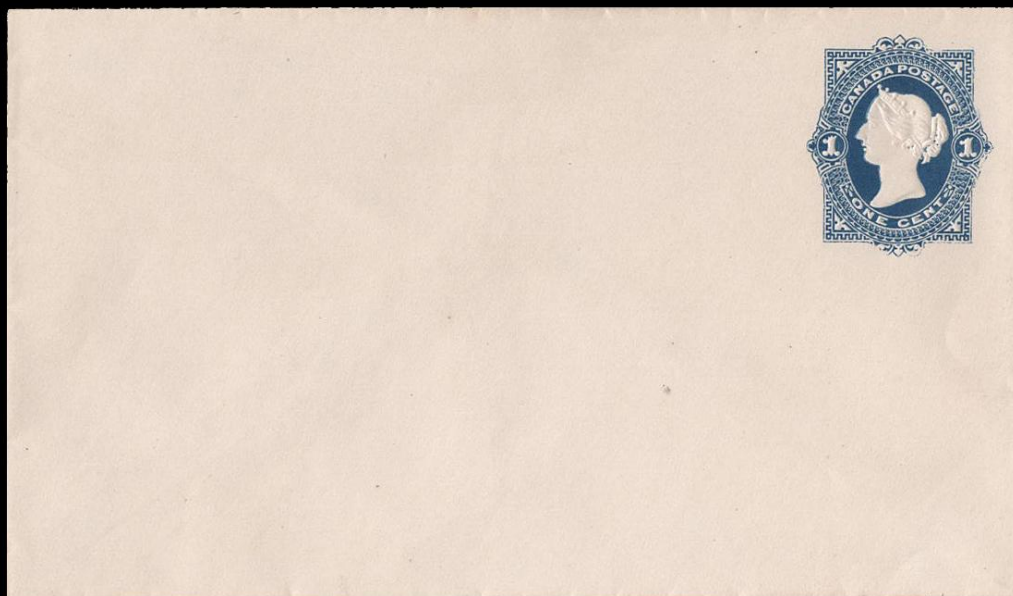

Dear collector friend,

<https://hdphilatelist.com/EPL638.pdf>

This week: Imperial Oil Co. private postcard, Essay by American Bank Note Company EN-E6, Drummondville Que Black Bird Match Factory, Ste. Scholastique railway station RPPC, gripper coil and paste-up pair, 1939 Royal Visit security cloth armband and general postal history. Prices are in Canadian \$, taxes are extra where applicable. (418) 655-4132.

Have a great week.  
Hugo

## HUGO DESHAYE (Philatelist) Inc.

HUGO DESHAYE, MMM CD FSHPQ FRPSC OTB

CSDA - BNAPS - PHSC - RPSC - SHPQ - PSSC - TPC - CCQ - CAS - USPCS - APS - CCNY - CPS - RPSL



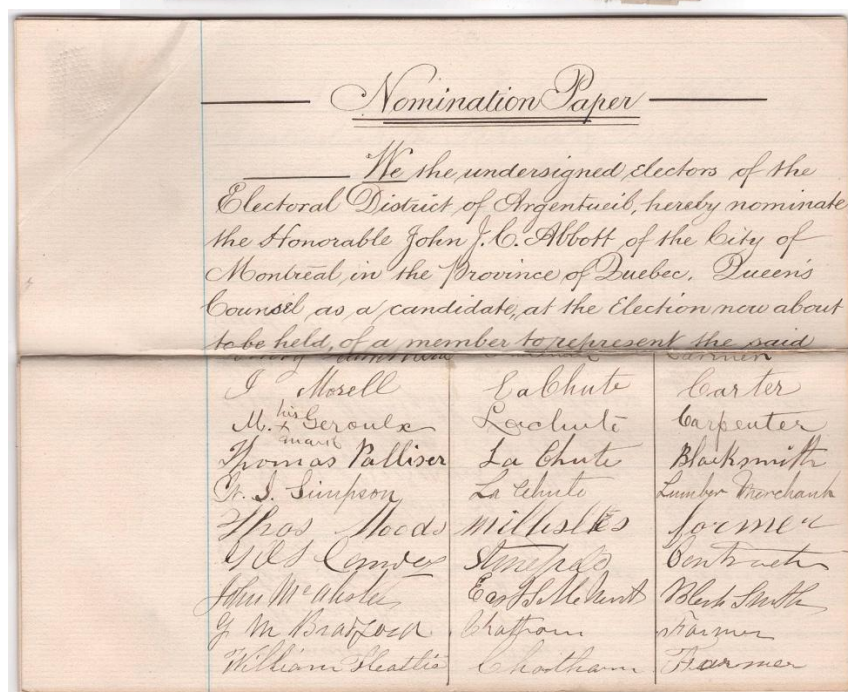
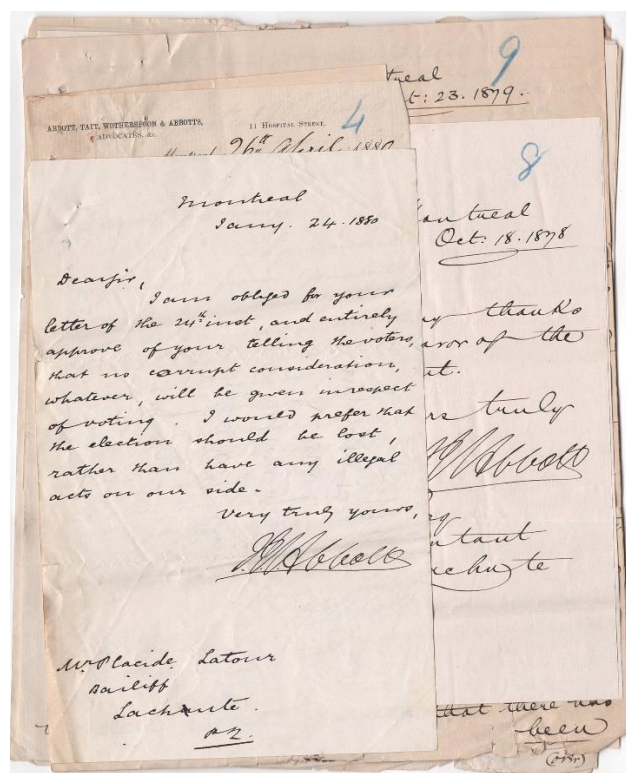

Item 638-01 – **Sir John Joseph Caldwell Abbott, the 3<sup>rd</sup> Prime Minister of Canada** – 1880, nomination paper for candidate in Argenteuil County Quebec for John Abbott (on a Pirie Sons watermarked paper 1877) plus a group of 12 autograph letter signed by Abbott (1878-1880), who later became the 3<sup>rd</sup> Prime Minister of Canada (1891-1892). Sir John Joseph Caldwell Abbott PC KCMG QC (1821-1893) was a Canadian lawyer and politician. He was born in St. Andrews, Lower Canada. He studied law at McGill University and became one of Montreal's best-known lawyers. Leader of the Conservative Party. He was the first native-born Canadian prime minister. He was an Orangeman and Freemason. He commanded the 11<sup>th</sup> Argenteuil Rifles Volunteer Militia throughout the Fenian Raids. He was mayor of Montreal from 1887 to 1889. \$2,000.00 **SOLD**





Item 638-02 – **York Mills and Thornhill (Toronto)** – 1845-1849, lot of 4 covers transatlantic covers from Norwich England to Toronto including three key postmarks: York Mills double circles in black and red (1843-1847), Thornhill double circle in blue. All four rated 1/2 paying the Cunard rate either via Halifax and Quebec or New York. Lot \$500.00



ESTABLISHED 1847.  
INCORPORATED BY  
**Special Act of Parliament**  
CAPITAL: \$1,000,000.

President: JOHN YOUNG, Esq. Vice President: JOHN FERRIE, Esq.

**BOARD OF DIRECTORS:**  
F. W. Gates, Esq., Hamilton.  
W. H. Gillespie, Esq., Hamilton.  
Rev. G. M. Jones, London.  
D. McInnes, Esq., Hamilton.  
John Ferrie, Esq., Hamilton.  
Hon. J. H. Cameron, Toronto.  
W. P. McLaren, Esq., Hamilton.  
James McIsaac, Esq., Hamilton.  
N. Morris, Esq., St. Catharines.  
Richard Eaton, Esq., Montreal.  
Tristram Dickie, Esq., Hamilton.  
Hon. W. P. Howland, Toronto.  
E. C. Thomas, Esq., Hamilton.  
J. Hamilton, Esq., M.D., Dundas.  
John Young, Esq., Hamilton.  
A. Kerr, Esq., Edinburgh, Scotland.  
James Oloague, Esq., Hamilton.  
T. C. Kerr, Esq., Hamilton.  
E. Jamon, Esq., Hamilton.  
Hon. R. Spence, Toronto.

**Bankers:**  
COMMERCIAL BANK OF CANADA.  
Managers & Directors: General Agent, A. G. RAMSAY. T. W. MEDLEY.  
Medical Adviser: J. D. MACDONALD, M.D.

Every security, advantage, and facility which prudence or liberality can suggest are offered by this Company, and the rates, which are founded on the higher interest obtainable in this Country than in Great Britain, are lower than those of British offices.  
The Company has Agents in all towns throughout Canada, and a correspondent in London, (England), authorized to receive premiums when that may be convenient to the assured.  
Every satisfaction may be obtained at the Head Office, in Hamilton, C.W., or at any of the Agencies.

November, 1861. Managers.

Canada Life Assurance Company's Offices,  
Hamilton, C.W., 23 Chapel St.

*Lat Redford Esq  
Stratford*

*Dear Sir*

*I have yours of 20<sup>th</sup> inst. and I send herein cheque for \$220 - \$2770.*

*If you will get the form herein filed up by Mr Wm Smith oldest brother or sister I will ask Board to admit age on the confirmed statements \$2769. 76 only*

*Yours truly  
Wm Ramsay  
Manager*

SPECIMENS OF THE  
**Annual Rates for Assurance**  
of  
**\$1,000 PAYABLE AT DEATH.**

Age.	Ordinary system.	With Profit after first year.	Without Profit.
25	16.40	15.00	9.60
30	19.00	17.30	11.00
35	22.20	20.10	12.80
40	25.70	23.20	14.60
45	29.50	26.60	16.40
50	33.50	30.20	18.20
55	37.80	34.00	20.00
60	42.30	38.00	21.80
65	47.00	42.20	23.60
70	51.80	46.60	25.40
75	56.70	51.20	27.20
80	61.70	56.00	29.00
85	66.80	61.00	30.80
90	72.00	66.20	32.60

Tables of Rates for other Forms of Life Assurance may be obtained upon application.

**Assurances in force, . . . over \$1,000,000**  
**Number of Policies in force, . . . over 2,500**  
**Annual Income, . . . over \$150,000**  
**Claims Paid for Deaths since commencement of Company, . . . over \$300,000**

**EXAMPLES OF**  
**Bonuses added to Policies.**

No. of Policy.	Issued before 20th April.	Original Assured.	Bonus Added.	Present Assured.
35	1818	2000	\$ 650.05	\$ 2650.05
48	1853	4000	1181.34	5181.34
97	1852	400	10.27	410.27
123	1854	1000	112.95	1112.95
157	1856	2000	257.58	2257.58
235	1858	1500	113.44	1613.44
254	1860	4000	241.48	4241.48
272	1862	4800	130.81	4930.81



Item 638-03 – **Canada Life fold-out registered** – 1865, 5¢ Beaver tied by Hamilton CW broken circle on Canada Life letter and promotional fold-out paying 5¢ registered letter rate to Stratford (b/s). 2¢ registry paid cash. London transit (b/s). \$250.00



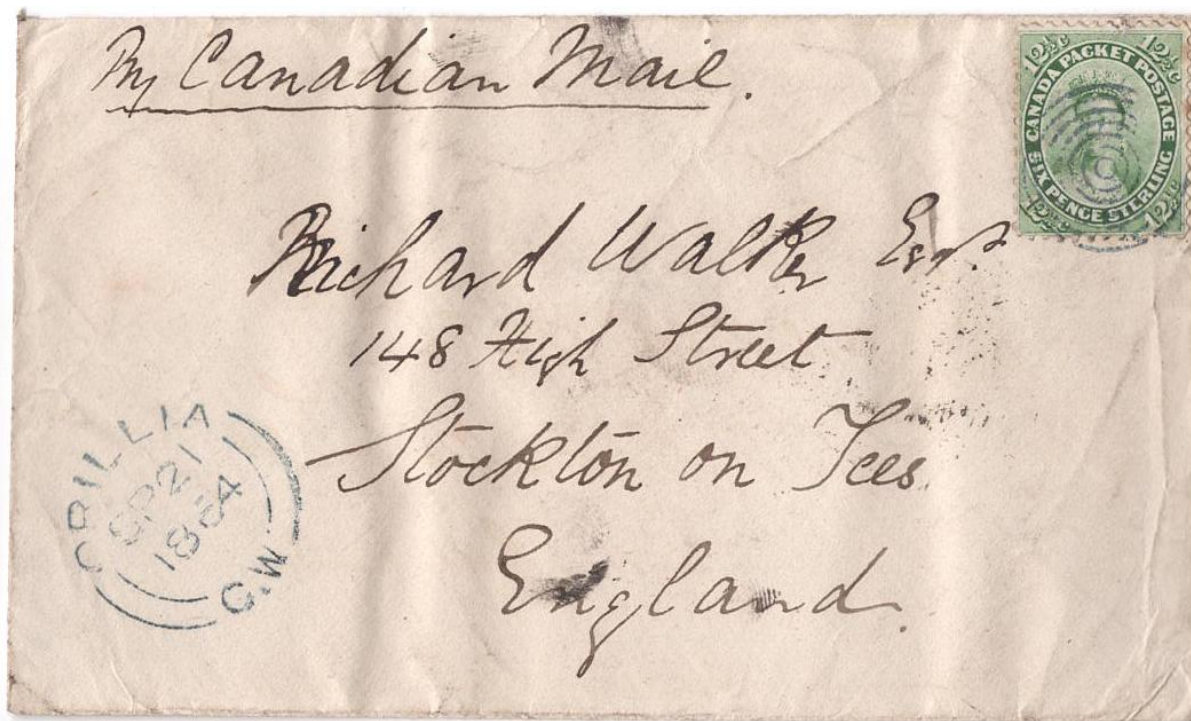

Item 638-04 – **Orillia CW 12½¢ Allan Line rate** - 1864, Victoria 12½¢ (some perfs gum toned) tied by concentric ring cancel on cover from Orillia CW paying 12½¢ Allan Line rate to England (b/s). Postmarks in blue. Carried by the North American from Quebec to Liverpool. Stockton-on-Tees (b/s). \$250.00

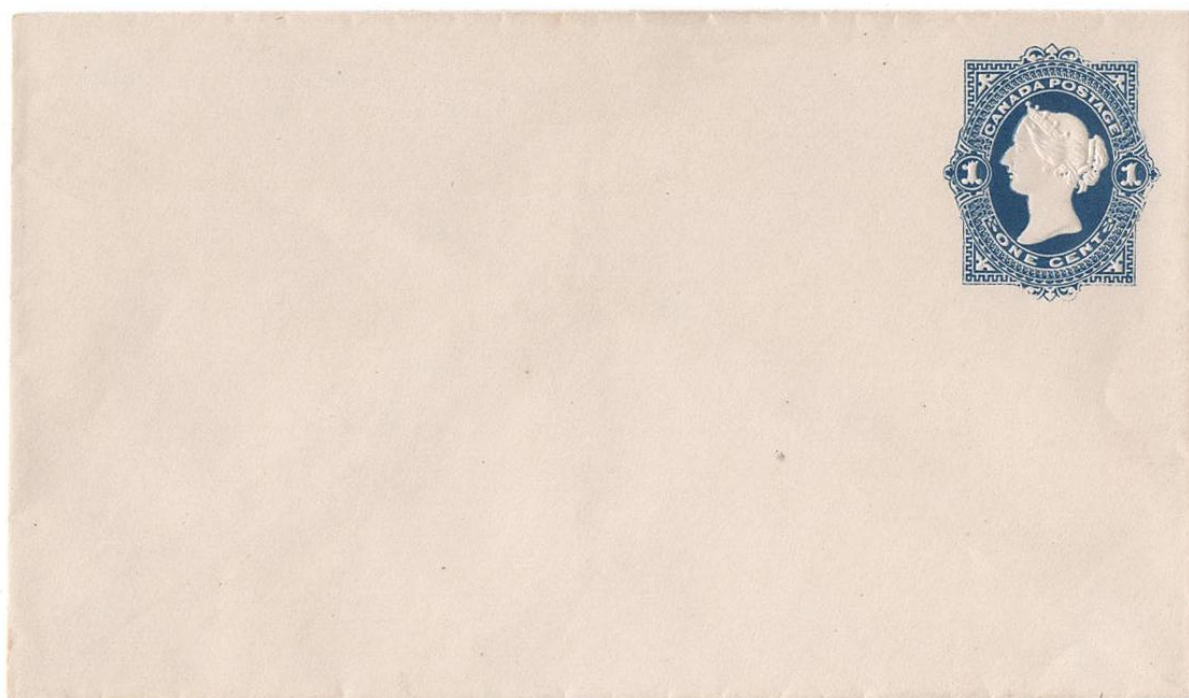

Item 638-05 – **Essay - by American Bank Note Company EN-E6** – c1877, 1¢ blue embossed essay by American Bank Note Company, small letter on white wove paper. Webb EN-E6, p.370. \$750.00



Monsieur,

Vous êtes prié d'assister à l'enterrement  
de feu Marie = Eulodie = Azilda = Alice, enfant de  
feu P. J. G. Hensley, en son vivant marchand  
de cette ville, qui aura lieu Vendredi, le 16  
du courant.

Le convoi funèbre partira de la demeure de  
son grand-père, M. François  
Rue St-Louis, à huit heures  
pour se rendre au cimetière de  
lieu de la sépulture.

Montréal, 14 Février 1883.

M. M. Labadie

15 Cote St-Lambert  
Cité



Item 638-06 – **Mourning letter with grave illustrated** – 1883, 1¢ SQ tied by Montreal duplex cancel on mourning folded letter with grave illustrated paying 1¢ printed matter rate to local. \$125.00



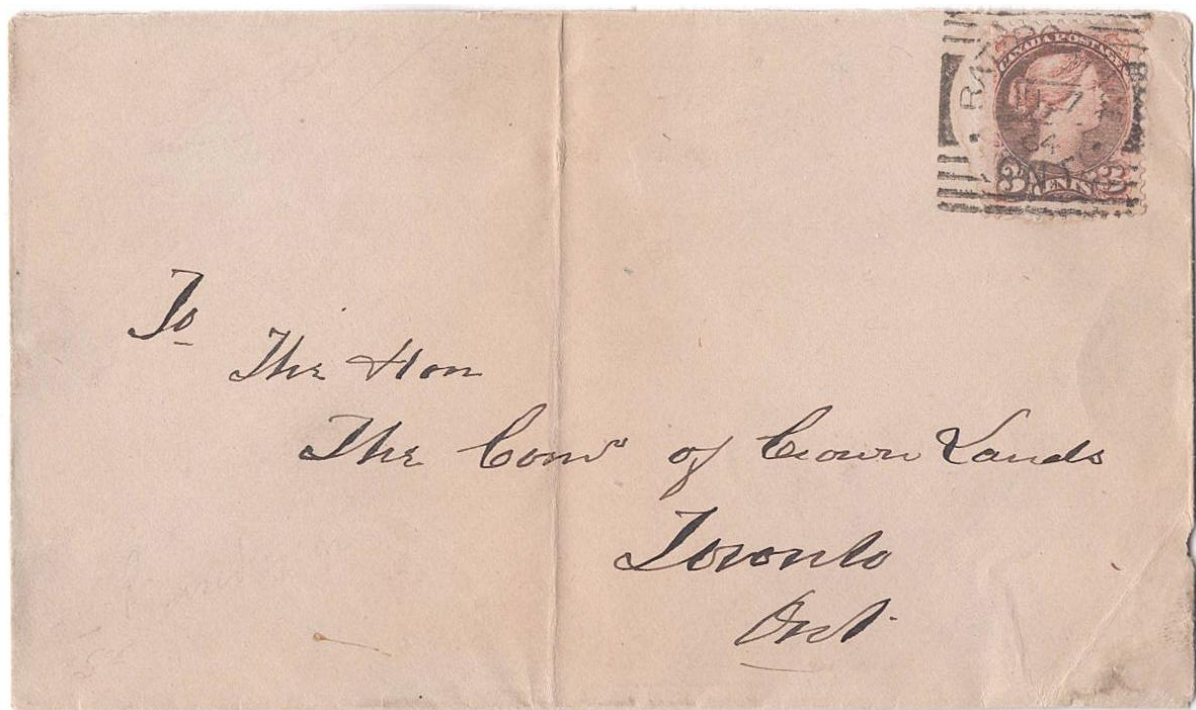

Item 638-07 – Rat Portage squared circle with inverted indicia – 1894, 3¢ SQ sulfurized tied by Rat Portage squared circle, dated JU 7 94, inverted 9 indicia showing 64, paying 3¢ letter rate to Toronto (b/s). \$50.00 **SOLD**



Item 638-08 – Newmarket Era Office(local newspaper) – 1890, 3¢ SQ tied by smudge cancel on Newmarket Era Office Newspaper advertising cover, partial postmark at top, paying 3¢ letter rate to Peterboro (b/s). \$150.00



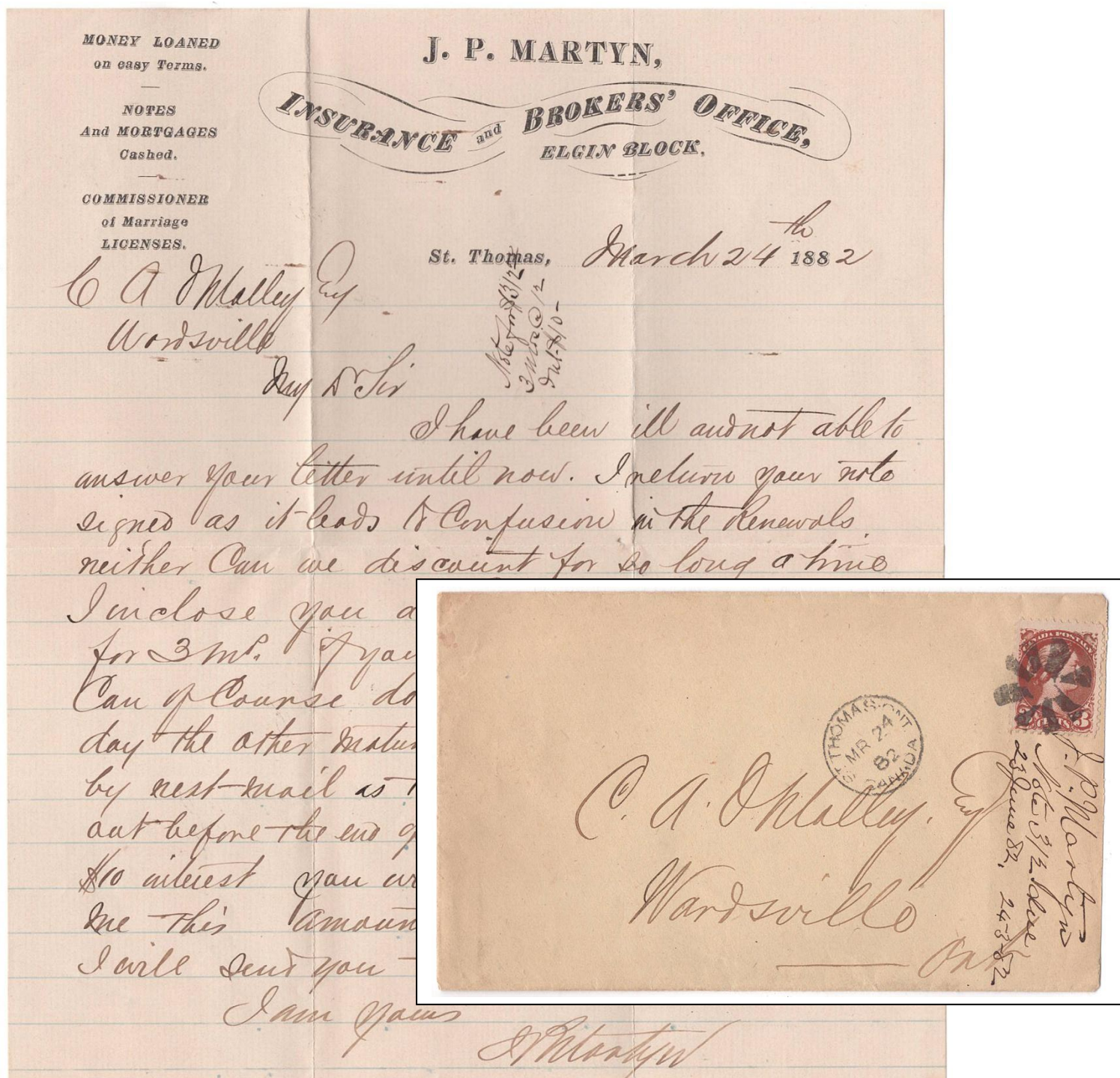

Item 638-09 – **St. Thomas J.P. Martyn Loan, Insurance and Mortgage** – 1882, 3c SQ (a dark and sulfurized shade) tied by fancy cancel on cover from St. Thomas paying 3c letter rate to Wardsville. Fancy cancel listed as D&S 59. J.P. Martyn letter accompanies. Loan, Insurance, Broker, Mortgage and Marriage. \$75.00



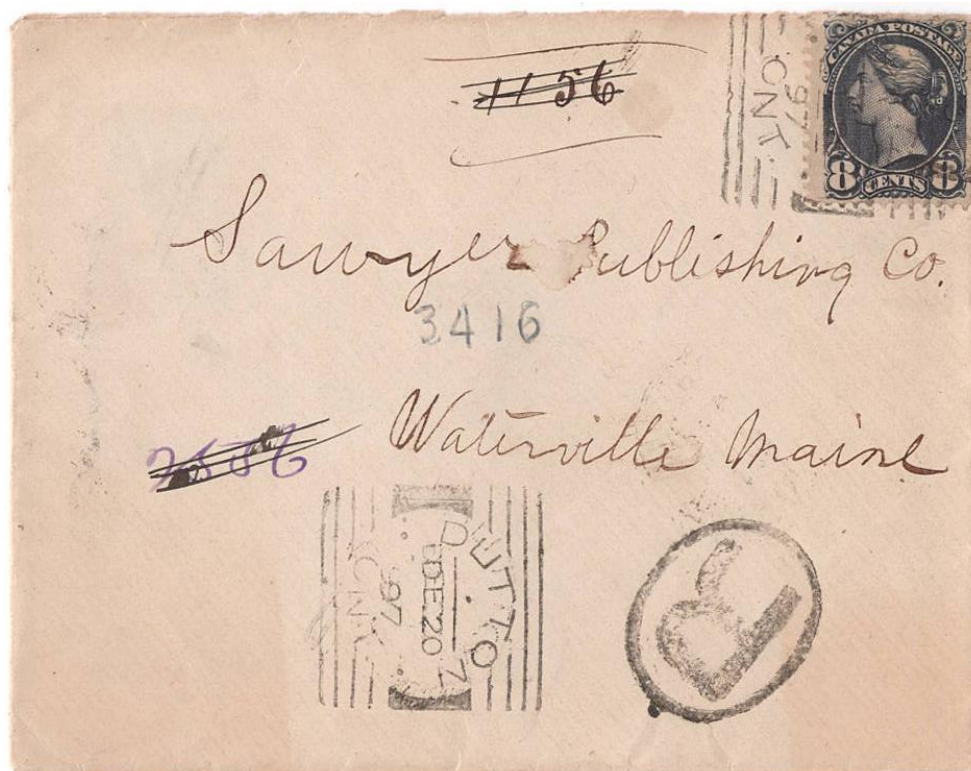

Item 638-10 – Dutton Ont squared circle registered – 1897, 8¢ SQ tied by Dutton Ont squared circle on cover, DE 20 97, paying 8¢ registered letter rate to Maine (b/s). Carried by St. Thomas & Windsor M.C., London & Niagara Falls RyPO and routed via Montreal (b/s). \$150.00



Item 638-11 – Manufacturers of Surgeons' Instruments – 1897, 1c stationery card from York Street Toronto to Brockville, reverse with J. Stevens & Son Manufacturers of Surgeons' Instrument advertising and acknowledgement. \$50.00 **SOLD**



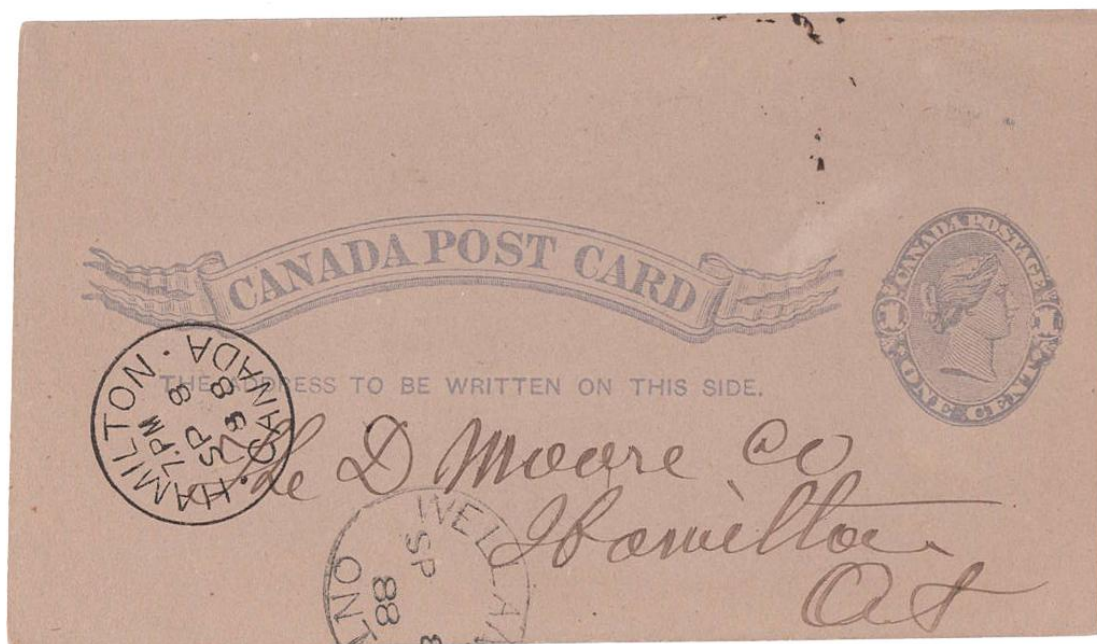

Item 638-12 – **1¢ P7 Scroll Work Issue dramatic miscut** – 1888, 1¢ stationery card, Webb P7 Scroll Work Issue, with dramatic miscut mailed from Welland Ont to Hamilton. An interesting postally used variety. \$75.00

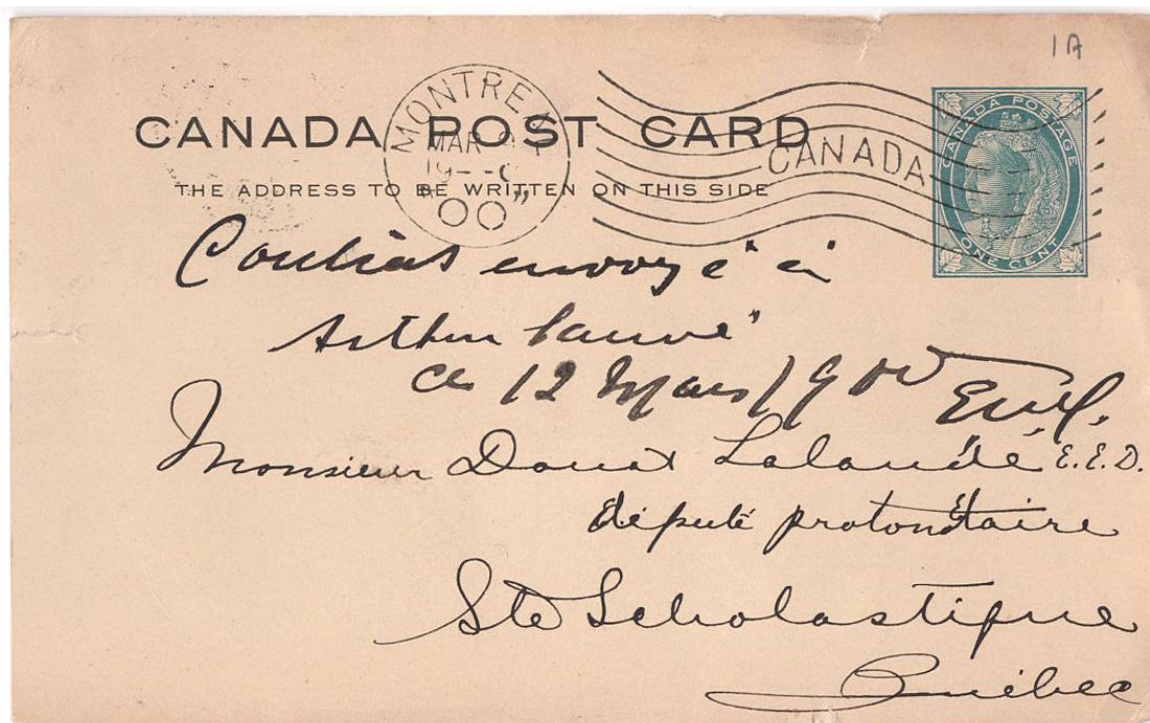

Item 638-13 – **Imperial machine type M3c (The retrial period 1899-1900)**- 1900, 1¢ Maple Leaf stationery card from Montreal with Imperial machine type M3c postmark, 3<sup>rd</sup> period or the retrial period) paying 1¢ postcard rate to Ste. Scholastique (b/s). \$50.00 **SOLD**

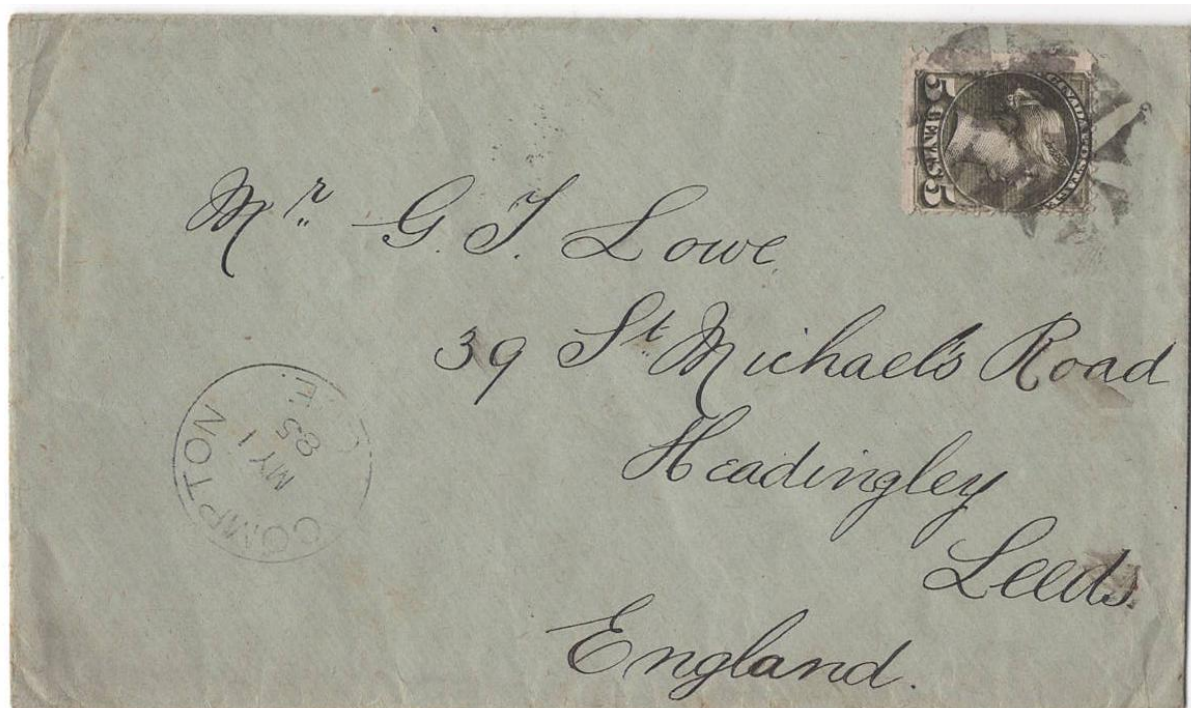

Item 638-14 – **Compton Que - 5¢ SQ olive green (Montreal printing)** – 1885, 5¢ SQ olive green (Montreal printing, 11½ x12) tied by star fancy cancel on cover from Compton Que paying 5¢ UPU letter rate to Leeds, England (b/s). \$100.00



Item 638-15 – **Montreal flag type 5-1 (Crown and VR 1897)** – 1897, 1¢ Jubilee (margin copy) tied by Montreal flag type 5-1 cancel on Baker philatelic mourning cover paying 1¢ printed matter rate to local. This type 5 Jubilee flag was used in one of the machines from July 10 to July 15 and on July 17 only. The mid-August dates are all on Baker philatelic covers. \$150.00 **SOLD**



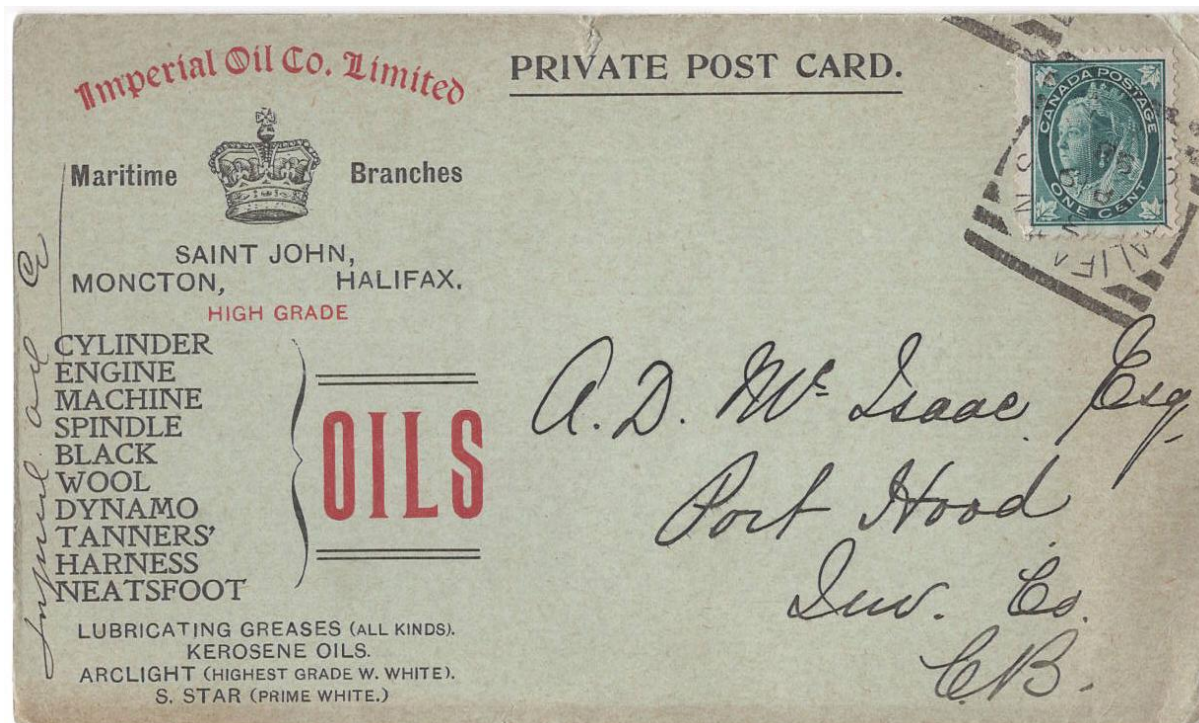

Item 638-16 – **Imperial Oil Co. private postcard** – 1898, 1c Maple Leaf tied by Halifax squared circle on Imperial Oil Co. private postcard, crown illustrated, paying 1c postcard rate to Port Hood (b/s). \$150.00 **SOLD**

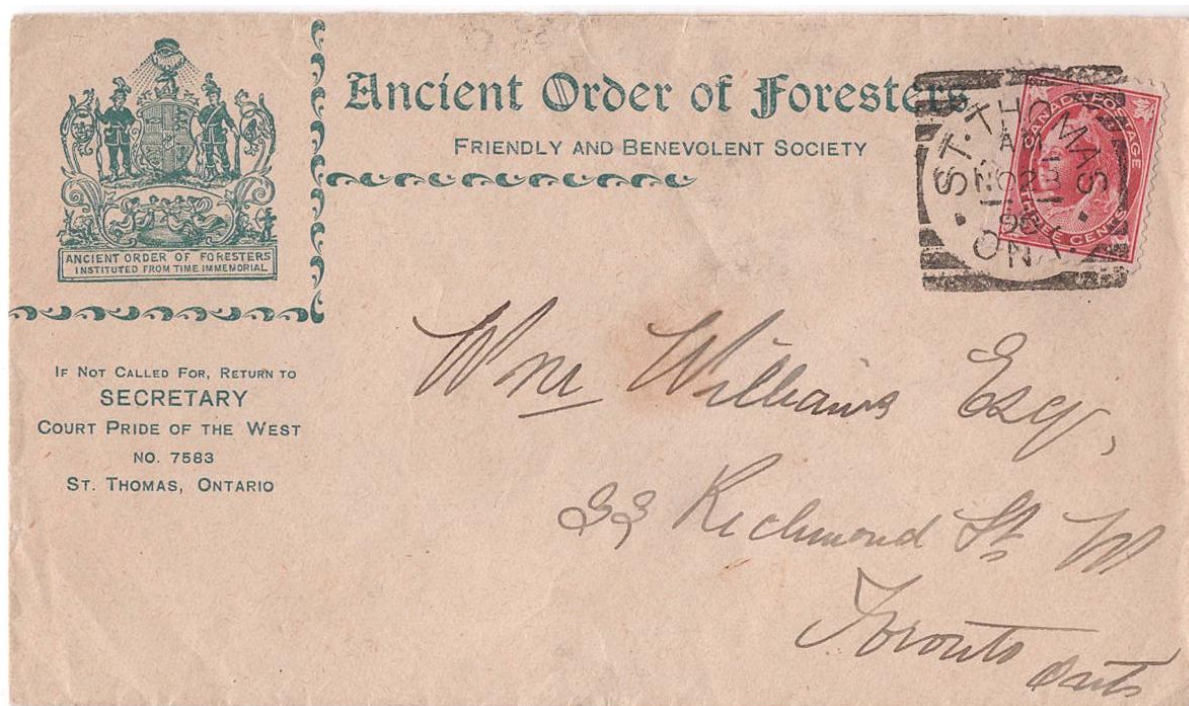

Item 638-17 – **St. Thomas Ancient Order of Foresters** – 1898, 3c Maple Leaf tied by St. Thomas Ont squared circle on Ancient Order of Foresters advertising cover paying 3c letter rate to Toronto (b/s). \$100.00

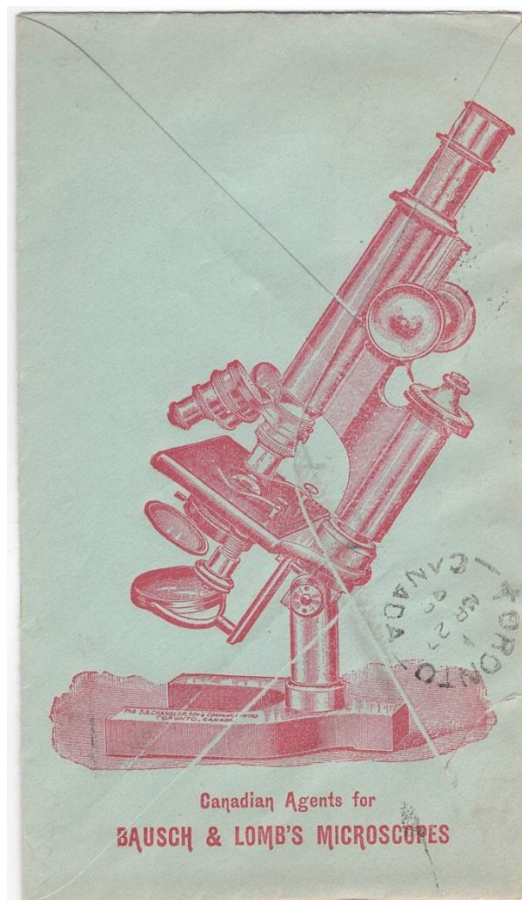

Item 638-18 – Chandler cover from Woodstock Ont – 1899, 2¢ Numeral tied by Woodstock Ont cds on Chandler reply cover, invalid chair and microscope, paying 2¢ letter rate to Toronto (b/s). \$75.00





30 Callie Road  
Hamilton  
Ontario  
4th January 1963.

Dear Mr Geron. With reference to your letter of October 10th I have now finished my research into the Match Industry that existed in the Saint John N.B. area at the turn of the century but am still most interested in any relative information in other parts of the Maritimes. This year my wife and I are planning a motor vacation to Washington D.C. then up the coast to Portland, Maine Saint John, N.B. returning via #2 highway, hoping to pass through Drummondville, on the 25th or 26th of July as I am most interested to take some photographs of the site of the old Match factory and if possible look for some of the matches or matchboxes. Enclosed with this letter is a copy of the information gathered from residents in the Saint John area together with an undipped "comb" of their matches, that will indicate the type of information I am seeking. Hoping that we may have the pleasure of meeting you in July.

Yours Truly,  
*Patrick E. Griffiths*  
Patrick E. Griffiths.

Canadian Secretary, British Matchbox Label  
and Booklet Society.



Item 638-19 – **Drummondville Que Black Bird Match Factory** – c1908-1910, Drummondville Que Black Bird Match Factory real photo postcard, unused with black album adhesion, showing the employees posing in front of the factory. A Black Bird Match box accompanies (*Les Allumettes de Drummondville Ltee*) and a group of 1960's letters between the British Matchbox Label Society, the Historical Society of Drummondville, a typewritten story of the early match industry in New Brunswick, a letter from the clerk of Drummondville and a photocopy of the notary document on the sale of the company in 1916. \$200.00 **SOLD**

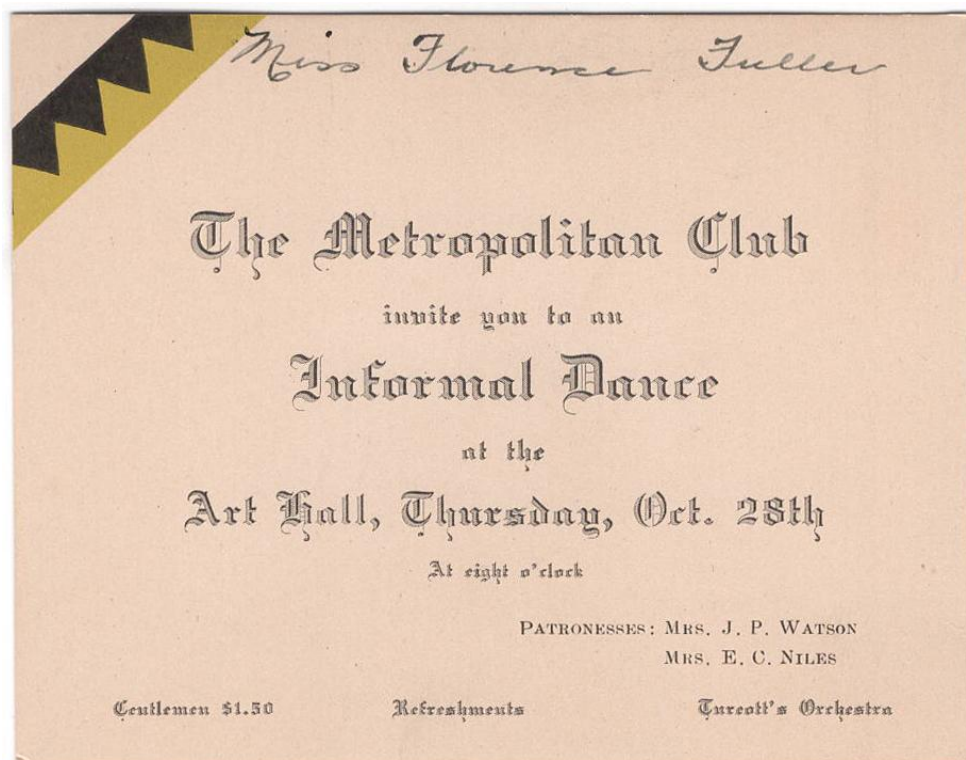

Item 638-20 – **Sherbrooke dancing night!** – 1909, 1¢ Edward tied by Sherbrooke Que International machine cancel on unsealed cover with dancing night invitation card paying 1¢ printed matter rate to local. \$25.00 **SOLD**



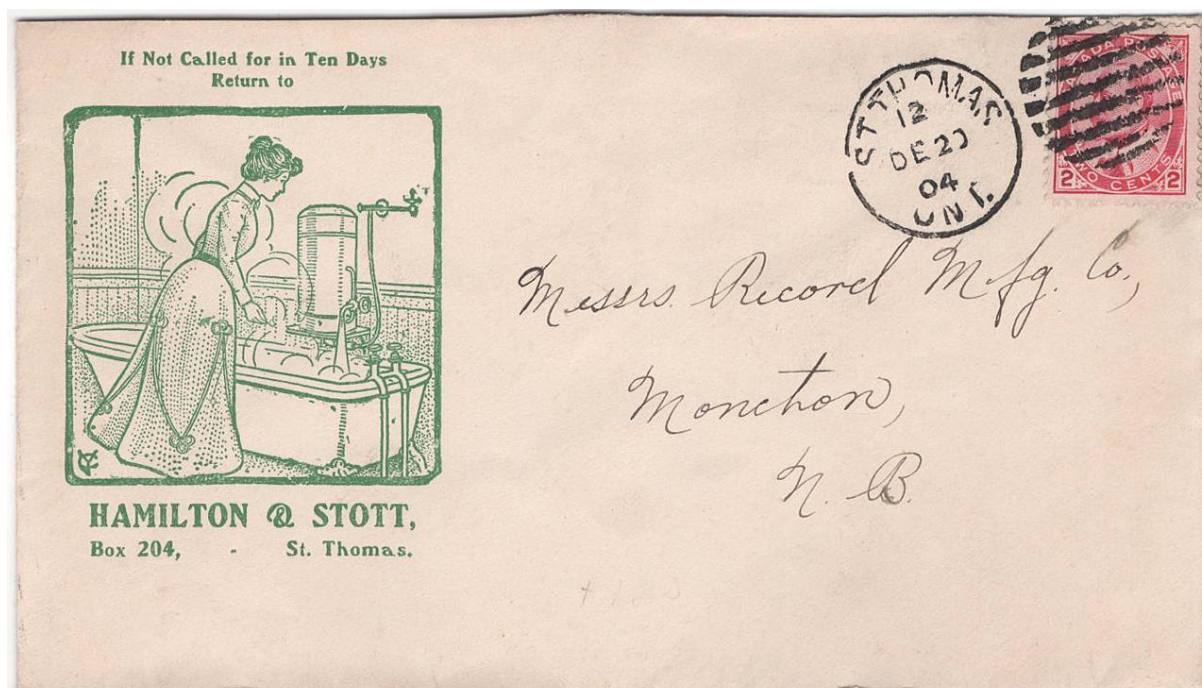

Item 638-21 – **St. Thomas plumbers** – 1904, 2¢ Edward tied by St. Thomas duplex cancel on Hamilton & Stott advertising cover from St. Thomas paying 2¢ letter rate to Moncton (b/s). \$150.00

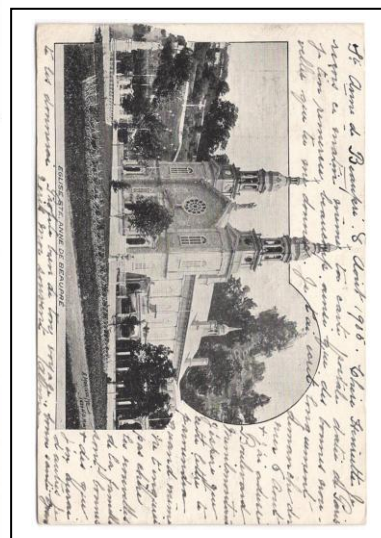

Item 638-22 – **Ste. Anne de Beaupré Que shortpaid to France** – 1905, 1¢ Edward uncanceled on Basilica of Sainte-Anne-de-Beaupré undivided postcard underpaying 2¢ UPU postcard rate to France. Taxes 5 centimes converted to 10 French centimes. \$30.00 **SOLD**



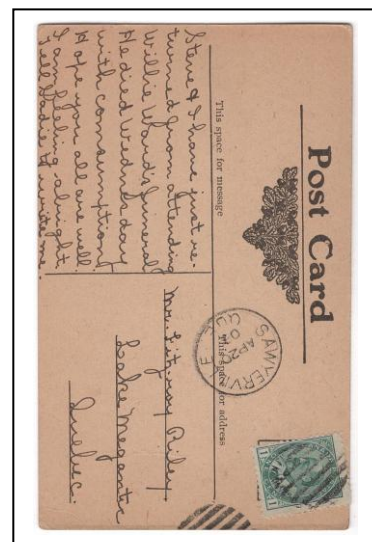
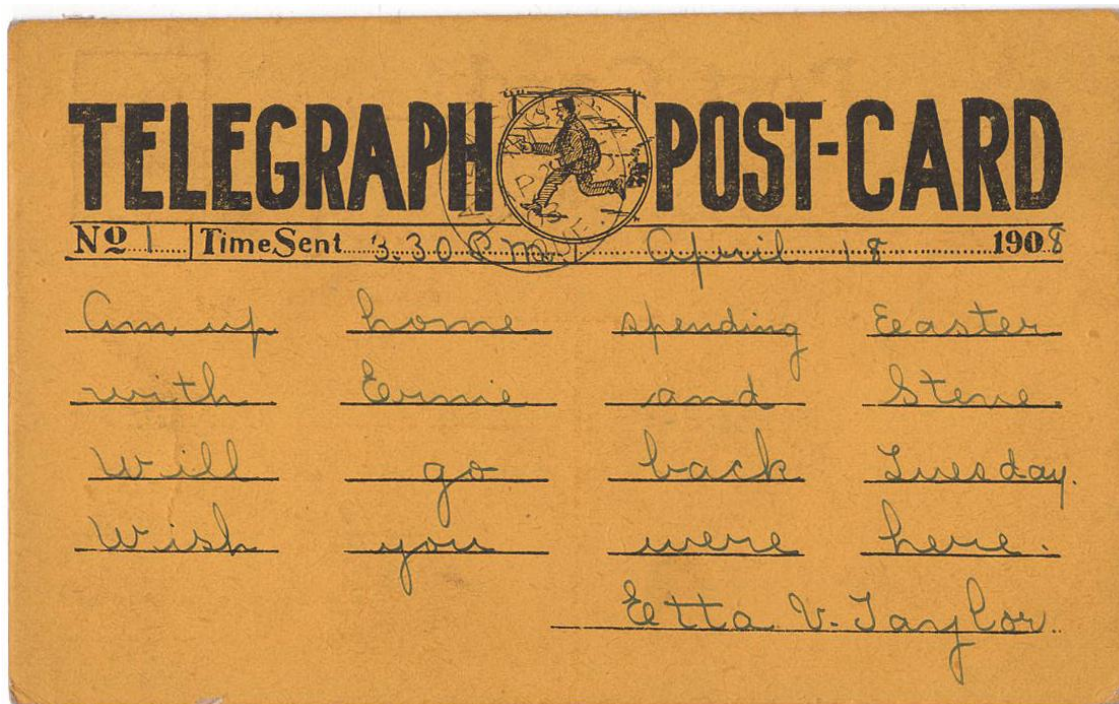

Item 638-23 – **Telegraph postcard** – 1908, 1¢ Edward tied by grid cancel on Telegraph Post-Card from Sawyerville Que paying 1¢ postcard rate to Lake Megantic. Written 3:30pm April 18, 1908. Mailed two days later. \$40.00 **SOLD**

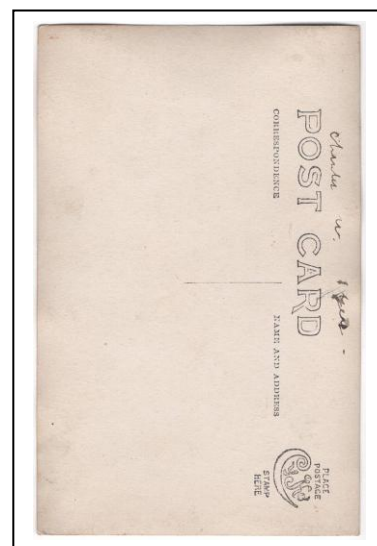

Item 638-24 – **Algonquin Park railway station** – 1910, Head Quarters Algonquin Park railway station real photo postcard, Cache Lake Ontario, unused, echo paper. \$75.00 **SOLD**



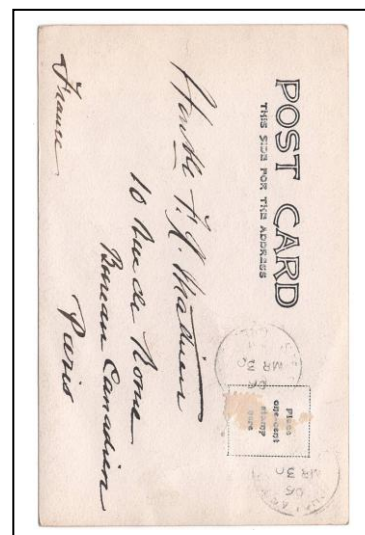

The Right Hon Sir WILFRID LAURIER & C.M.G.P.C.  
Premier of Canada.

3 novembre 1906

*Victoire!!!*

Photo—Russell & Sons.

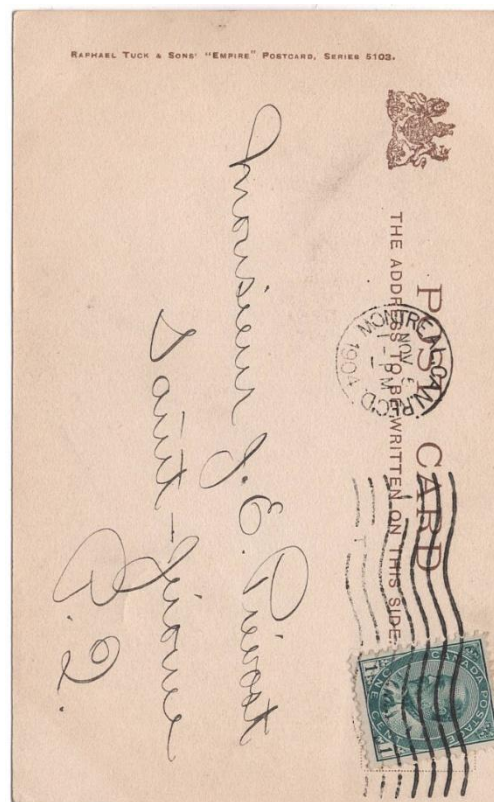

Item 638-26 – **Sir Wilfrid Laurier postcard** – 1904, 1¢ Edward tied by Montreal machine cancel on Sir Wilfred Laurier real photo postcard paying 1¢ postcard rate to St. Jerome (b/s). A seldom seen card. \$75.00





Item 638-27 – **Red Lamp “Rembrandesque” cards used in Canada** – 1904, lot of 9 Red Lamp “Rembrandesque” Tuck series 917 postcards, showing art reproductions, franked with 1¢ Edward and all mailed from Ottawa to St. Jerome or New York. 9 cards total but 7 different. A seldom seen lot. \$100.00





Item 638-28 – Albany Prince Edward Island – 1917, 2¢+1¢ Wartax tied by smudge cancel on Thomas McNeill truck wagons, carts, sleighs, blacksmithing c/c cover paying 3¢ letter rate to Amherst. Reduced at right. \$40.00

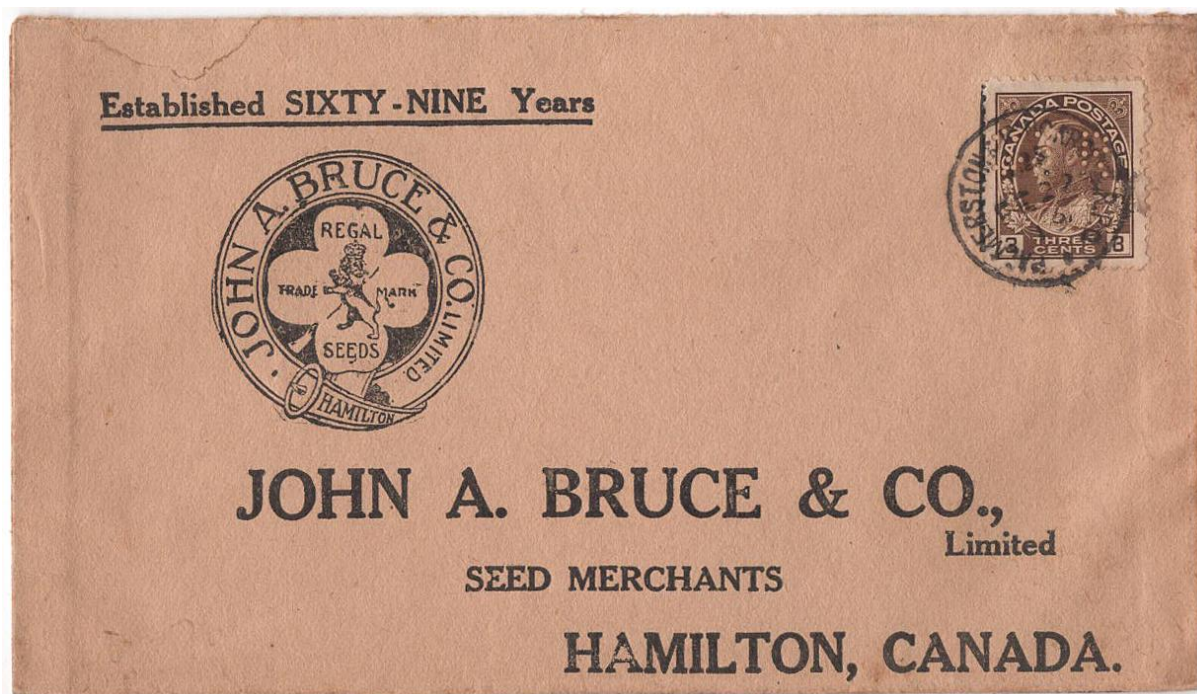

Item 638-29 – GTR perfin on Bruce Seeds cover – 1919, 3¢ Admiral with GTR perfin tied by Palmerston & Kincardine RPO cds on Bruce Seeds cover paying 3¢ letter rate to Hamilton. \$45.00 **SOLD**

To  
The Reeve of the Village of Port Dover.  
Port Dover Ont.

TAKE NOTICE that on the 13th day of August 1913  
Jacob Immell of Delhi Ont  
in the County of Norfolk, met with an accident and thereby  
sustained personal injury on a Street in the Municipality of  
Port Dover, the name of which Street is unknown to the said  
Jacob Immell, but is the Street which leads to Orchard  
Beach Park in said Municipality, and that the cause of such  
accident was the defective condition in all respects of an  
elevated sidewalk or bridge connecting and leading from said  
Street into Orchard Beach Park, whereby owing to such defective  
condition the said elevated sidewalk or bridge collapsed and  
fell a number of feet into the Street below same and carrying  
the said Jacob Immell with it.

Dated at Delhi Ont this 13th day of August 1913  
Edward C. Jones  
Delhi Ont  
Solicitor for

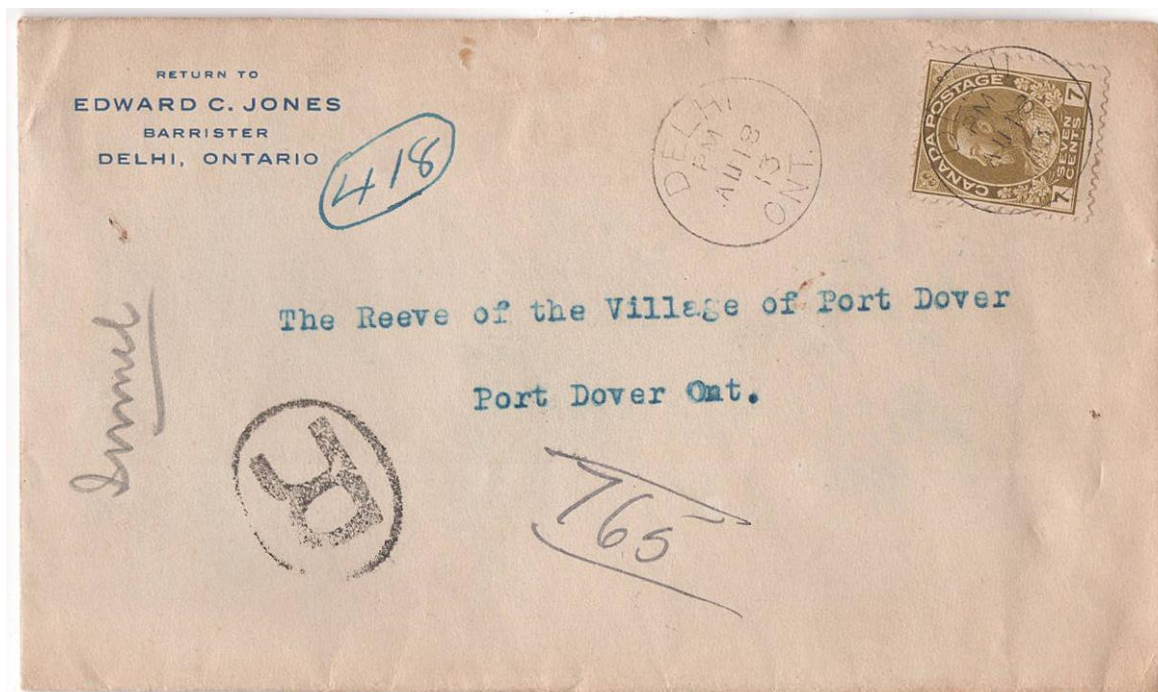

Item 638-30 – **7¢ Admiral greenish yellow (August 1913)** – 1913, 7¢ Admiral greenish yellow (*one of the latest shades before pale sage green*) tied by Delhi Ont cds on barrister c/c cover paying 7¢ registered letter rate to Port Dover. Typewritten letter accompanies which relates to accident and injury that occurred in a street of Port Dover, addressed to an official "The Reeve". A scarce shade for the 7¢ stamp. \$75.00





Item 638-31 – 1¢ Admiral Imperforate Issue, single and pair – 1925, 1¢ Admiral Imperforate Issue, Unitrade 136 single and pair, tied by Winnipeg machine cancel on cover paying 3¢ letter rate to London Ontario. \$100.00



Item 638-32 – Field Branch McGill YMCA – 1916, OAS cover with Field Branch McGill YMCA c/c mailed from England, entered in Montreal with 2¢ Admiral applied paying the drop letter rate. Back flap off and staining. A seldom encountered envelope. \$30.00 **SOLD**





Item 638-33 – **Windsor Nova Scotia double weight registered** – 1921, 2¢ (faulty), 3¢, 5¢ (2) tied by Windsor NS duplex cancel on Canadian Bank of Commerce cover, keyhole, private handstamp on front and wax seal, paying 15¢ double wgt registered letter rate to Cheverie NS (b/s). \$40.00 **SOLD**





Item 638-34 – **St. Hyacinthe 13¢ special delivery** – 1921, 3¢ Admiral, 10¢ Special Delivery E1 tied by St. Hyacinthe PQ machine cancel on cover paying 13¢ special delivery rate to Montreal. This Canada Post Office cover was used privately, contemporary reduced at right with a handmade flap sealed. \$125.00



Item 638-35 – **For wicket delivery claim in person** – 1920, 2¢, 3¢ (2) Admiral tied by oval registered on bank cover paying 8¢ registered letter rate to Winnipeg (b/s). "This mail is for Wicket Delivery only and addressee must claim it in person". Unclaimed and returned to sender. A scarce domestic cover. \$75.00



**RADIO APPLAUSE CARD**

26 janvier 1927

Dear James Monieux

Received Your Programme of 26 janvier 1927 sans

Remarks mes excellentes félicitations  
pour chant et musique  
et un bon encouragement pour l'avenir

**EVEREADY**  
Radio Batteries  
—they last longer

Name T. Jodoin

Address 2352 Waverly  
Montréal

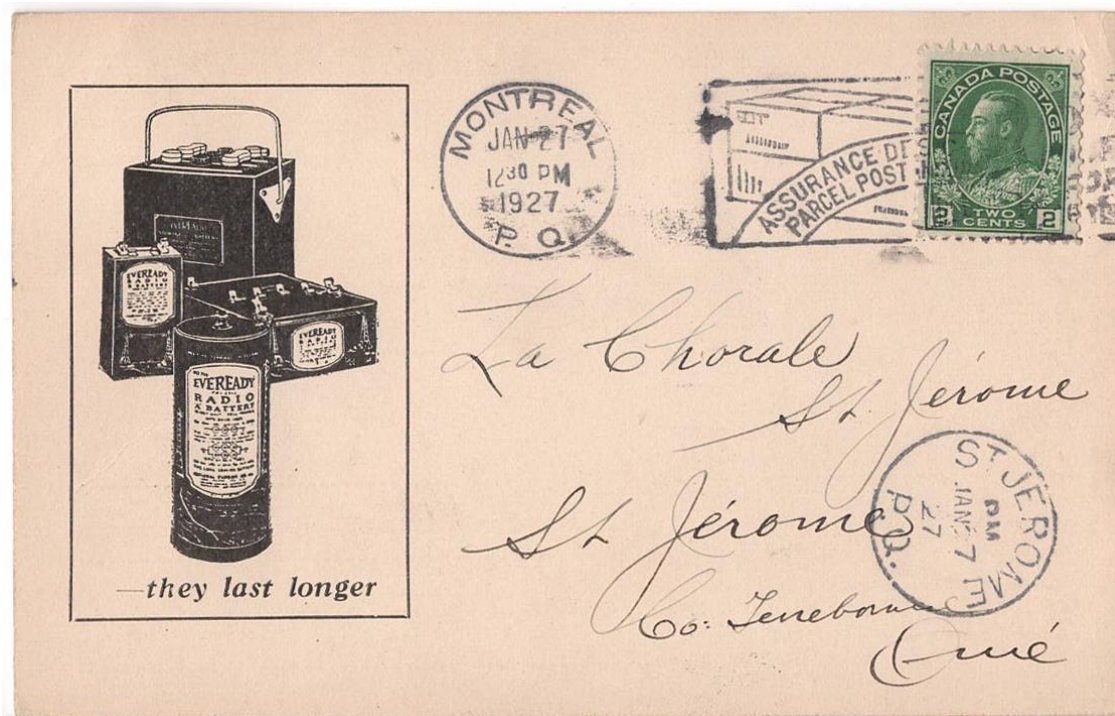

Item 638-36 – **Eveready battery advertising card** – 1927, 2¢ Admiral tied by Montreal machine cancel on Eveready Radio Battery advertising card paying 2¢ postcard rate to St. Jerome. \$50.00 **SOLD**



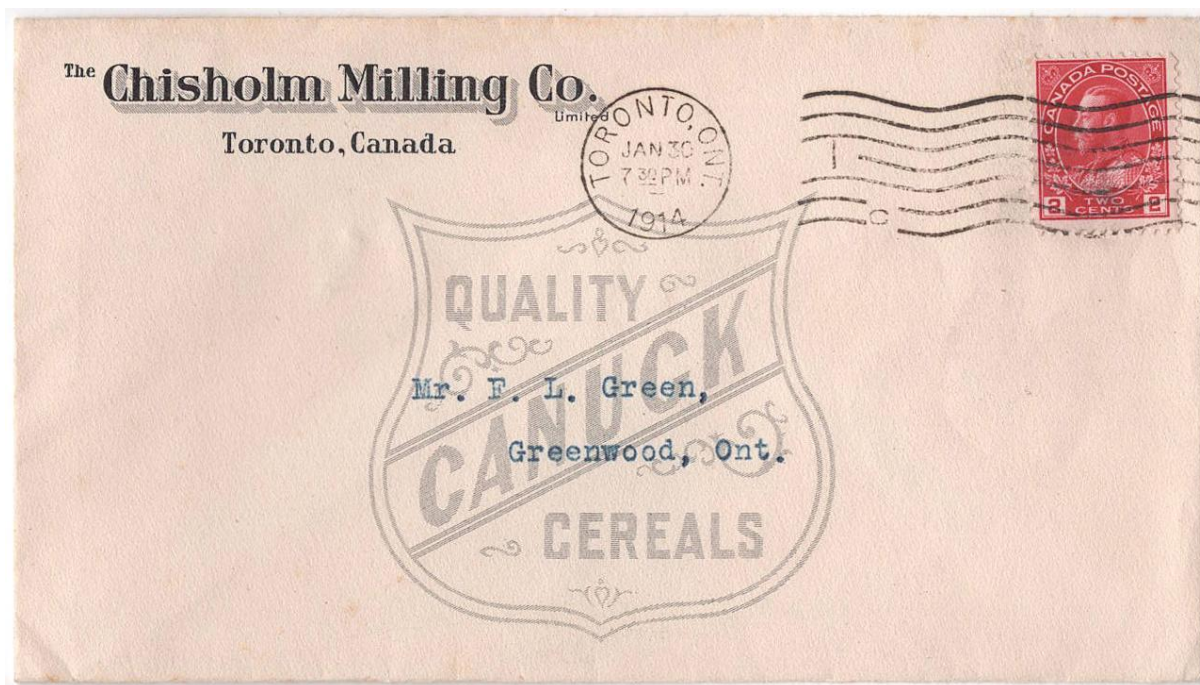
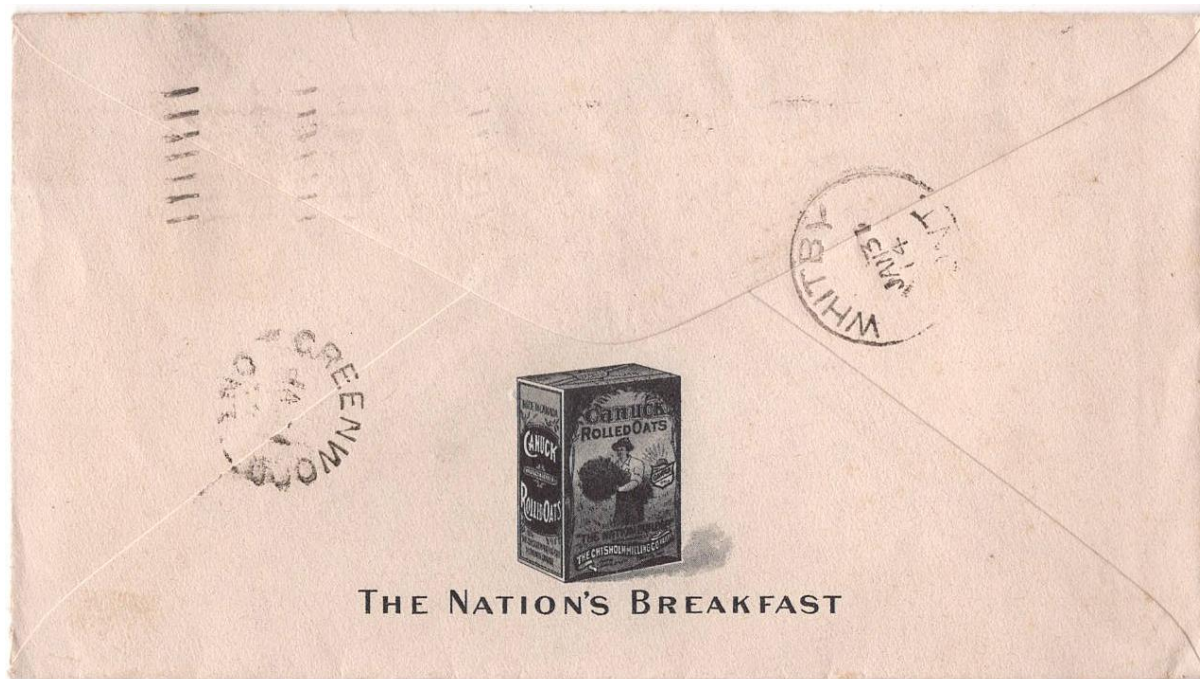

Item 638-37 – **Breakfast, rolled oats, cereals** – 1914, 2¢ Admiral tied by Toronto International machine cancel on Chisholm Milling Co. advertising covers, cereals and rolled oats, paying 2¢ letter rate to Greenwood. \$40.00



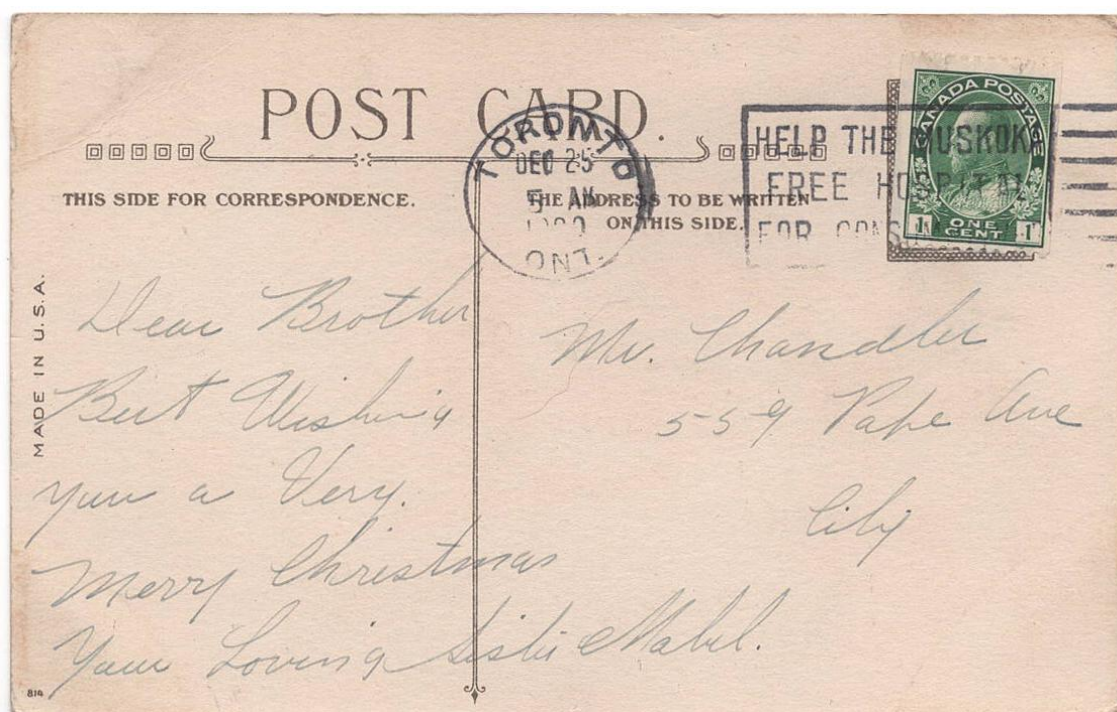

Item 638-38 – **1¢ Admiral coil "Gripper coil" 131viii** – 1920, 1¢ Admiral coil perf 12 horiz "gripper" tied by Toronto machine cancel on postcard underpaying 2¢ postcard rate. Slipped through as postcard rate and drop rate were both 2¢. \$50.00 **SOLD**



Item 638-39 – **Two 1¢ Admiral coils "Gripper coil" 131viii** – 1919, 1¢ Admiral coil perf 12 horiz "gripper" (2) tied by Toronto Buy War Savings machine on postcard paying 2¢ postcard rate to Foxmead. \$75.00 **SOLD**





Item 638-40 – **Gripper coil and paste-up pair** – 1919, 1¢ Admiral gripper coil pair 131viii with bottom stamp paste-up tied by Toronto Buy War Savings slogan on postcard paying 2¢ postcard rate to Foxmead Ont. \$150.00 **RED**



Item 638-41 – **Osoyoos BC registered** – 1922, 3¢, 5¢ (2) Admiral tied by Osoyoos BC broken circle on cover paying 13¢ registered letter rate to Vancouver (b/s). Penticton transit (b/s). \$50.00



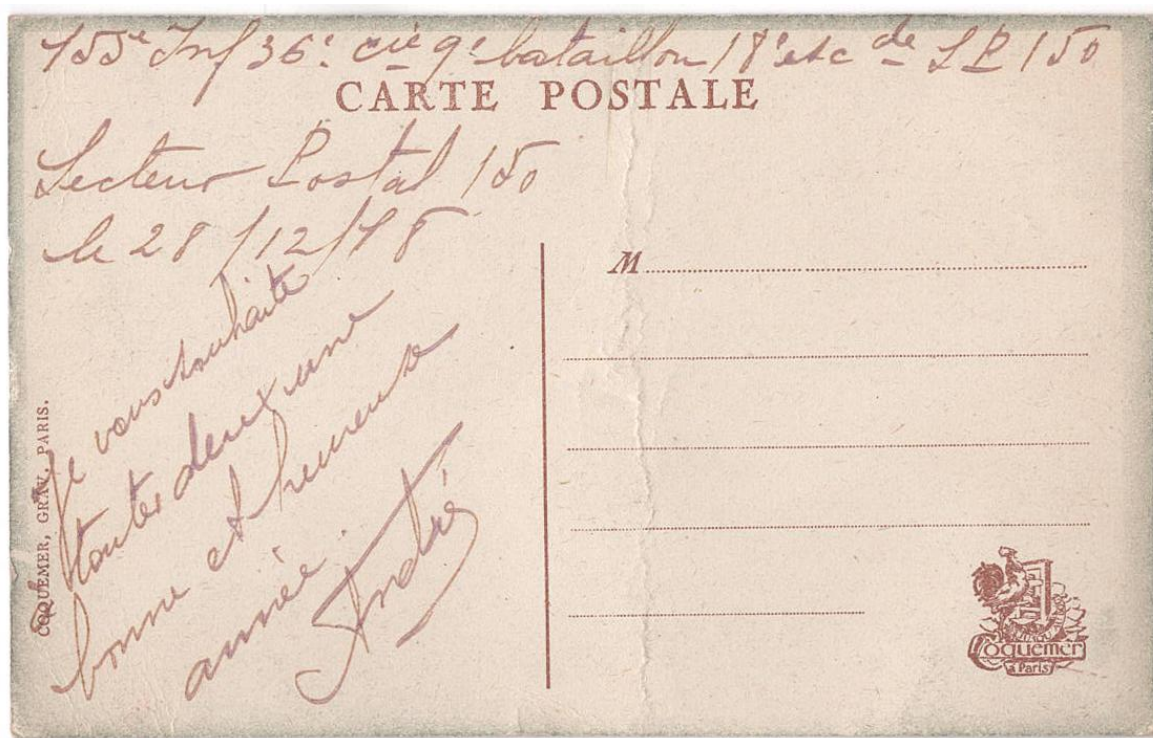

Item 638-42 – **American YMCA and French Army postcard** – 1918, written but not posted WW1 YMCA “New Year” winter scene postcard. The Union Franco-Américaine, in the context of World War I, refers to an arrangement between the American YMCA and the French Army to provide recreational and social support to French soldiers. This program, known as “Les Foyers du Soldat,” established recreational huts where soldiers could find respite, camaraderie, and basic necessities. Crease. Rare. \$75.00



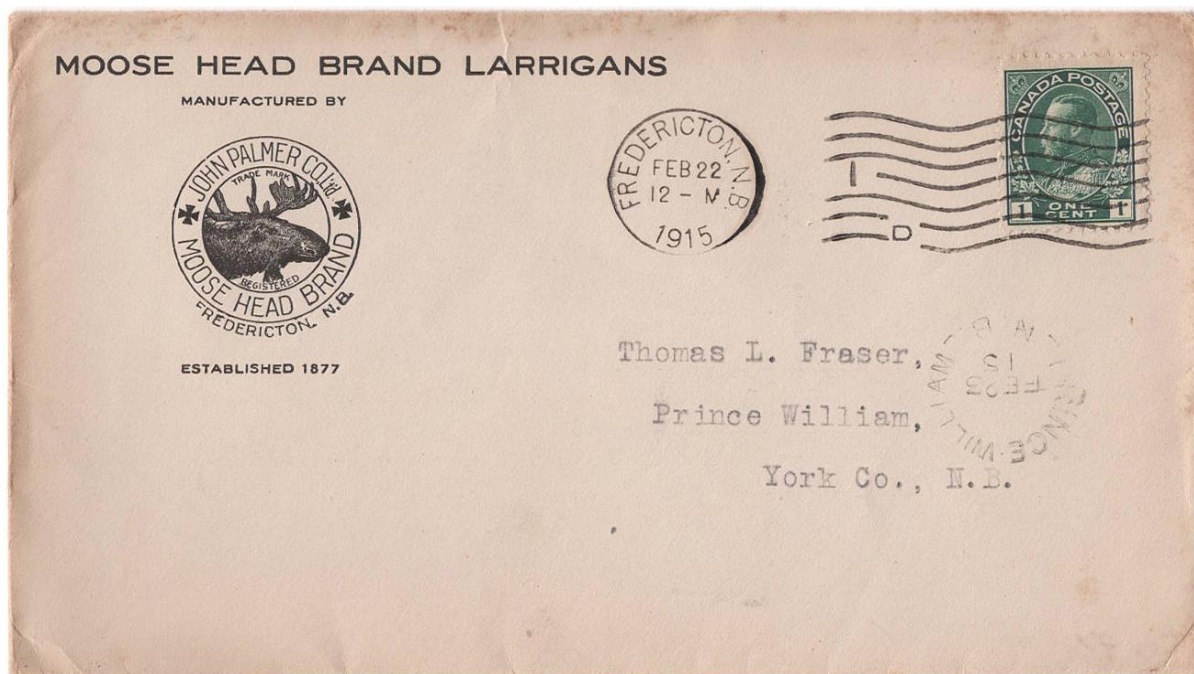

Item 638-43 – **Moose Head - 1¢ printed matter rate** – 1915, 1¢ Admiral tied by Fredericton NB International machine cancel on Moose Head Brand Larrigans advertising cover paying 1¢ printed matter rate to Prince William (receiver on front and unsealed). \$25.00

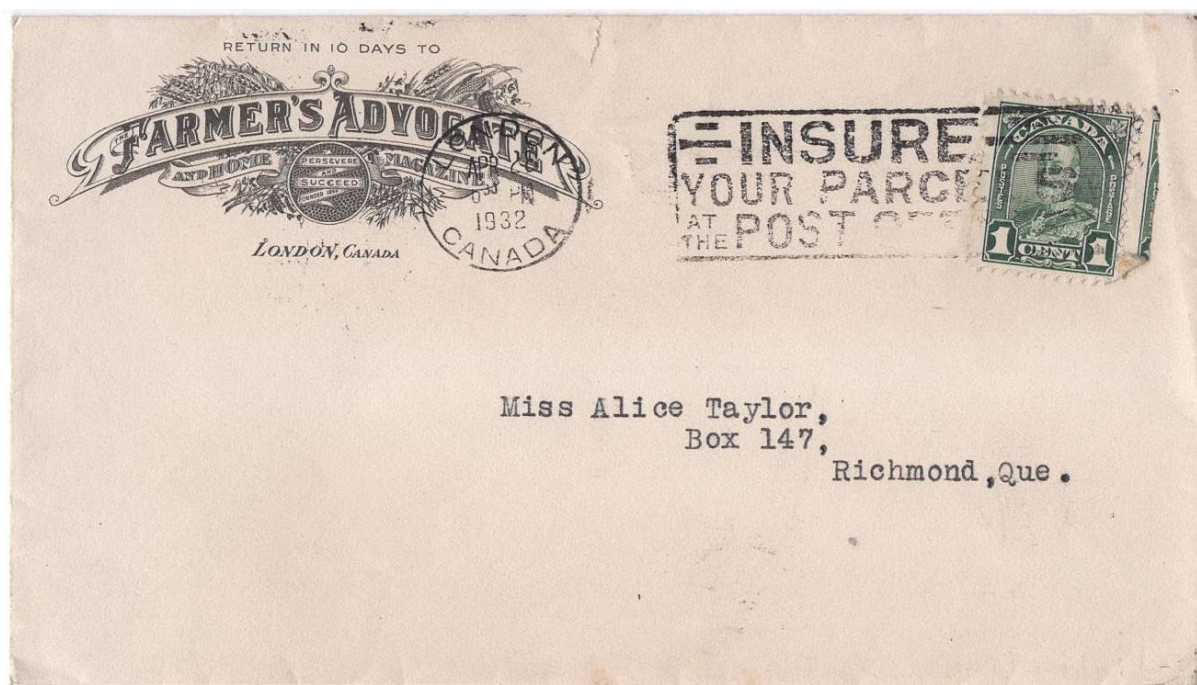

Item 638-44 – **Farmer's advocate advertising** – 1932, 1¢ Arch tied by London machine cancel on Farmer's Advocate advertising cover paying 1¢ printed matter rate to Richmond Que (receiver under flap). \$25.00



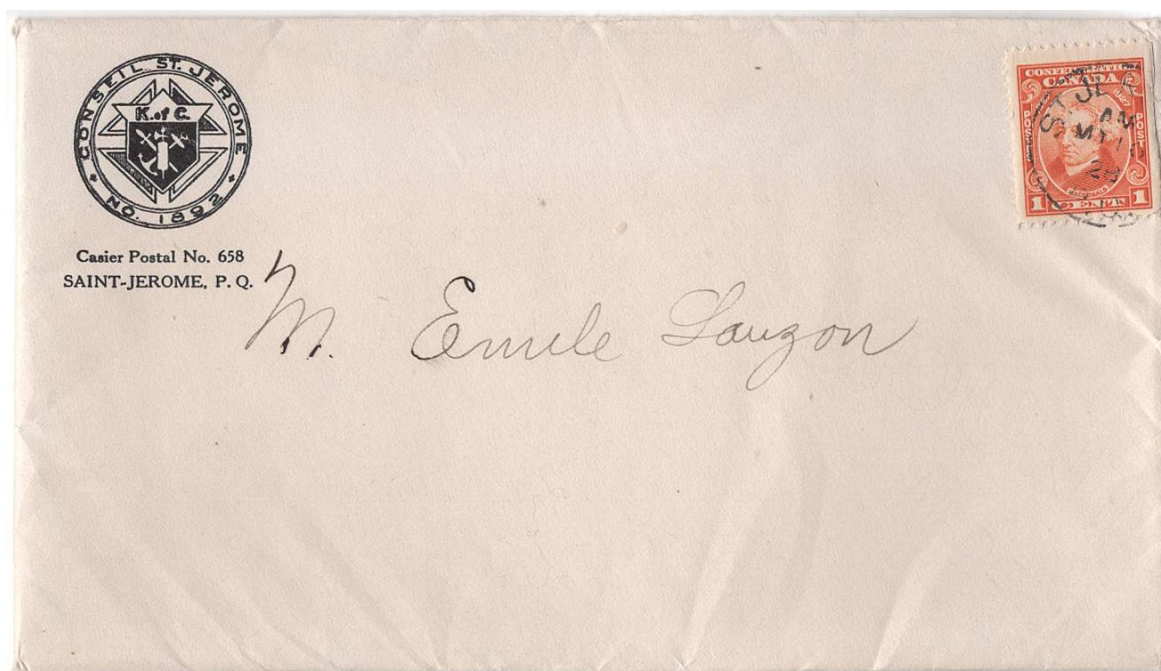

Item 638-45 – Knights of Columbus St. Jerome Que – 1928, 1¢ Confederation tied by St. Jerome Que cds on Conseil St. Jerome des Chevaliers de Colomb cover paying 1¢ printed matter rate. A trio of pamphlets accompanies. \$40.00



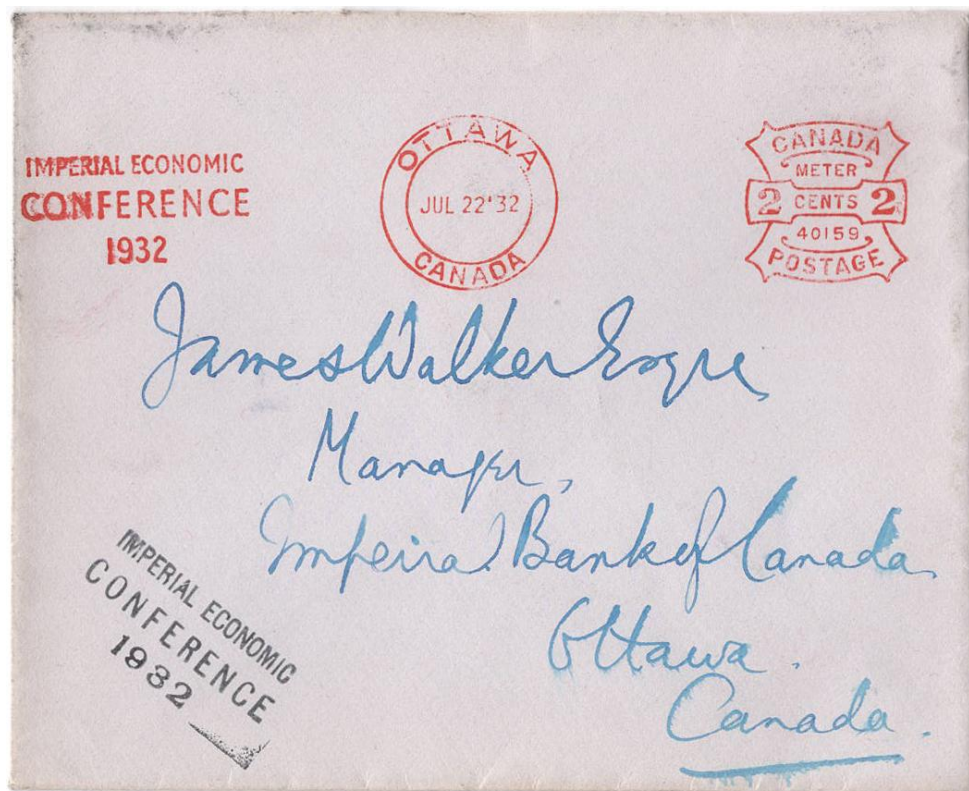

Item 638-46 – Imperial Economic Conference – 1932, 2¢ Ottawa meter with Imperial Economic Conference 1932 slogan, plus handstamp in black, paying 2¢ drop letter rate. \$75.00 **SOLD**

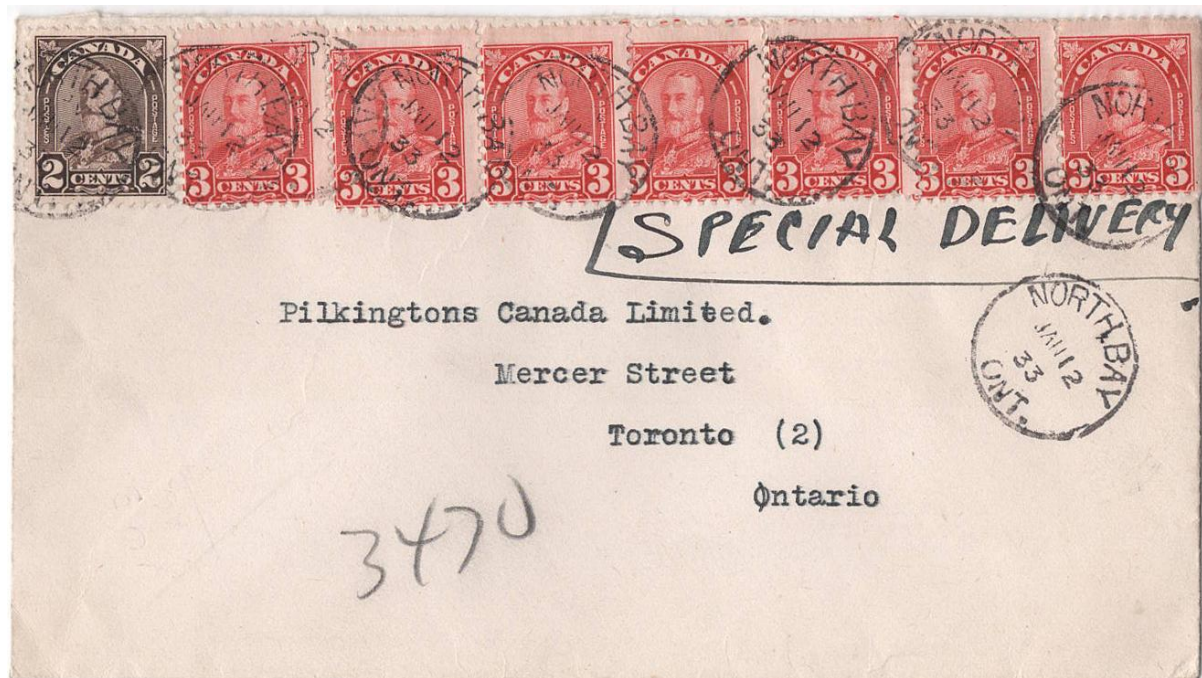

Item 638-47 – Arch Issue 23¢ special delivery rate – 1933, 1¢, 3¢ (7) Arch Issue tied by North Bay Ont cds on cover paying 23¢ special delivery letter rate to Toronto (b/s). Toronto & North Bay RPO (b/s). Rough opening with tear on flap. \$75.00

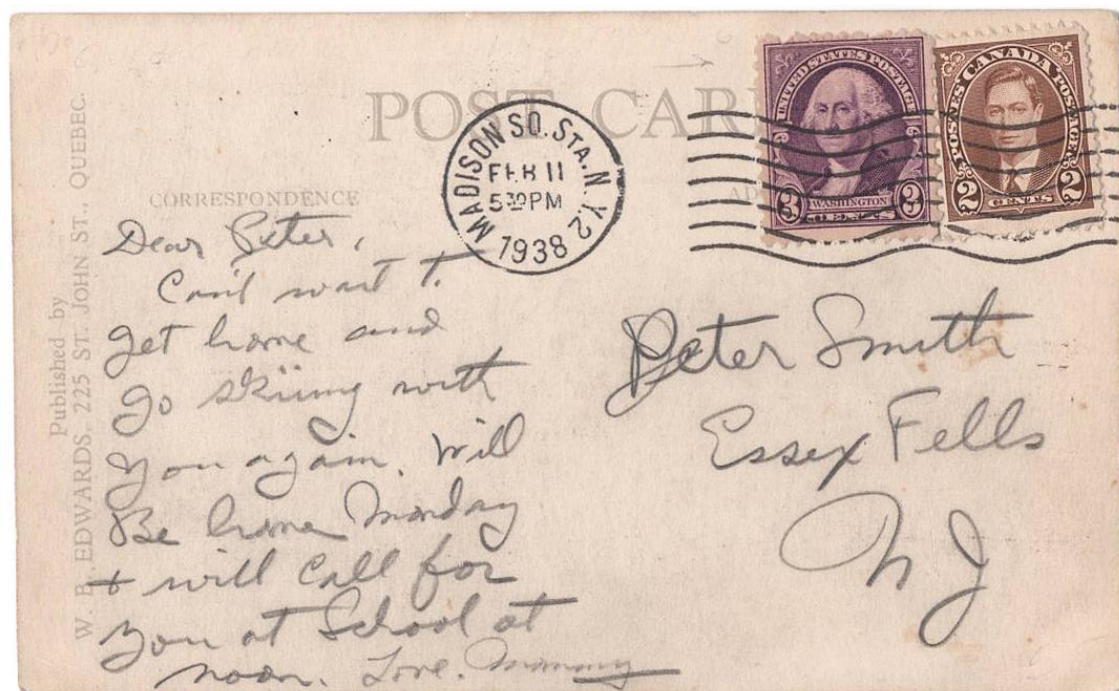

Item 638-48 – **2¢ Mufti use on domestic US postcard** – 1938, US 3¢ Washington, 2¢ Mufti tied by Madison NYC machine cancel on Quebec Plain of Abraham skiing winter scene real photo postcard to Essex Fells NJ. \$25.00 **SOLD**



Hugo Deshaye (Philatelist) Inc.  
Postal History and Postcards

on Pilot Train Division Master Mechanic, Canadian Pacific Railway, will travel on the two engines of Pilot Train.

**ROYAL TRAIN**

Engine crew called at Sherbrooke and movements of engines

Engine 2625 - Leading - Engineer A.D. Ball  
" " - " - Fireman W.E. Pettos  
Engine 2658 - Second - Engineer H.J. Wark  
" " - " - Fireman P. Brault.

Engine crew will come on duty at Sherbrooke at same time as Pilot Train crew, i.e. 9.15 A.M., prepared to leave shop track at same time as engines of Pilot Train at 10.00 A.M., so as to move to "Armstrong" siding, and to be at this point not later than 10.30 A.M., where they will remain parked until after the departure of the Pilot Train and the arrival of the Royal Train, and the locomotive engine of Royal Train has been parked in spur

**SCHEDULE FOR MOVEMENT OF ROYAL TRAIN OVER QUEBEC CENTRAL RAILWAY, MONDAY, JUNE 12TH, 1939.**

Lv.	Sherbrooke	12.30 PM	EST
	Moulton	12.45 PM	EST
	Ascot	12.49 PM	"
	East Angus	1.02 PM	"
	Dudswell	1.19 PM	"
	Rishorton	1.21 PM	"

**R.R.B. CANADIAN PACIFIC RAILWAY COMPANY FORM 1210**

THIS ENVELOPE, UNLESS DAMAGED AND UNFIT FOR FURTHER SERVICE, MUST BE USED CONTINUOUSLY TWELVE (12) TIMES. RECEIVING OFFICES WILL RETAIN IT FOR FURTHER USE. CROSS OFF ANY WRITING THAT APPEARS, AND ENTER IN FIRST VACANT SPACE IN NUMERICAL ORDER THE NAME AND ADDRESS OF PARTY TO WHOM MAIL IS TO BE FORWARDED. TURN IN FLAP—DO NOT SEAL OR DESTROY.

1 NAME <u>Mr. A.D. Ball</u> ADDRESS <u>Loco. Engineer,</u> <u>SHERBROOKE</u>	5 NAME <u>Mr. A.D. Ball</u> ADDRESS <u>Loco. Engineer,</u> <u>SHERBROOKE</u>	9 NAME <u>Mr. A.D. Ball</u> ADDRESS <u>Loco. Engineer,</u> <u>SHERBROOKE</u>
2 NAME <u>Mr. A.D. Ball</u> ADDRESS <u>Loco. Engineer,</u> <u>SHERBROOKE</u>	6 NAME <u>Mr. A.D. Ball</u> ADDRESS <u>Loco. Engineer,</u> <u>SHERBROOKE</u>	10 NAME <u>Mr. A.D. Ball</u> ADDRESS <u>Loco. Engineer,</u> <u>SHERBROOKE</u>
3 NAME <u>Mr. A.D. Ball</u> ADDRESS <u>Loco. Engineer,</u> <u>SHERBROOKE</u>	7 NAME <u>Mr. A.D. Ball</u> ADDRESS <u>Loco. Engineer,</u> <u>SHERBROOKE</u>	11 NAME <u>Mr. A.D. Ball</u> ADDRESS <u>Loco. Engineer,</u> <u>SHERBROOKE</u>
4 NAME <u>Mr. A.D. Ball</u> ADDRESS <u>Loco. Engineer,</u> <u>SHERBROOKE</u>	8 NAME <u>Mr. A.D. Ball</u> ADDRESS <u>Loco. Engineer,</u> <u>SHERBROOKE</u>	12 NAME <u>Mr. A.D. Ball</u> ADDRESS <u>Loco. Engineer,</u> <u>SHERBROOKE</u>



**CANADIAN NATIONAL RAILWAYS**  
Train Order No. 2609 Date June 12 1939

To Mr. A.D. Ball At Sherbrooke  
To Mr. A.D. Ball At Sherbrooke  
To Mr. A.D. Ball At Sherbrooke

X 2609 Date June 12 1939 Time 12.30 PM

Mr. A.D. Ball Loco. Engineer Sherbrooke  
Leaving Sherbrooke on Monday June 12 at 12.30 PM with right over  
all trains and electric tracks  
at Sherbrooke  
at 1.35 PM  
at 1.40 PM  
at 1.45 PM  
at 1.50 PM  
at 1.55 PM  
at 2.00 PM  
at 2.05 PM  
at 2.10 PM  
at 2.15 PM  
at 2.20 PM  
at 2.25 PM  
at 2.30 PM  
at 2.35 PM  
at 2.40 PM  
at 2.45 PM  
at 2.50 PM  
at 2.55 PM  
at 3.00 PM  
at 3.05 PM  
at 3.10 PM  
at 3.15 PM  
at 3.20 PM  
at 3.25 PM  
at 3.30 PM  
at 3.35 PM  
at 3.40 PM  
at 3.45 PM  
at 3.50 PM  
at 3.55 PM  
at 4.00 PM  
at 4.05 PM  
at 4.10 PM  
at 4.15 PM  
at 4.20 PM  
at 4.25 PM  
at 4.30 PM  
at 4.35 PM  
at 4.40 PM  
at 4.45 PM  
at 4.50 PM  
at 4.55 PM  
at 5.00 PM  
at 5.05 PM  
at 5.10 PM  
at 5.15 PM  
at 5.20 PM  
at 5.25 PM  
at 5.30 PM  
at 5.35 PM  
at 5.40 PM  
at 5.45 PM  
at 5.50 PM  
at 5.55 PM  
at 6.00 PM  
at 6.05 PM  
at 6.10 PM  
at 6.15 PM  
at 6.20 PM  
at 6.25 PM  
at 6.30 PM  
at 6.35 PM  
at 6.40 PM  
at 6.45 PM  
at 6.50 PM  
at 6.55 PM  
at 7.00 PM  
at 7.05 PM  
at 7.10 PM  
at 7.15 PM  
at 7.20 PM  
at 7.25 PM  
at 7.30 PM  
at 7.35 PM  
at 7.40 PM  
at 7.45 PM  
at 7.50 PM  
at 7.55 PM  
at 8.00 PM  
at 8.05 PM  
at 8.10 PM  
at 8.15 PM  
at 8.20 PM  
at 8.25 PM  
at 8.30 PM  
at 8.35 PM  
at 8.40 PM  
at 8.45 PM  
at 8.50 PM  
at 8.55 PM  
at 9.00 PM  
at 9.05 PM  
at 9.10 PM  
at 9.15 PM  
at 9.20 PM  
at 9.25 PM  
at 9.30 PM  
at 9.35 PM  
at 9.40 PM  
at 9.45 PM  
at 9.50 PM  
at 9.55 PM  
at 10.00 PM  
at 10.05 PM  
at 10.10 PM  
at 10.15 PM  
at 10.20 PM  
at 10.25 PM  
at 10.30 PM  
at 10.35 PM  
at 10.40 PM  
at 10.45 PM  
at 10.50 PM  
at 10.55 PM  
at 11.00 PM  
at 11.05 PM  
at 11.10 PM  
at 11.15 PM  
at 11.20 PM  
at 11.25 PM  
at 11.30 PM  
at 11.35 PM  
at 11.40 PM  
at 11.45 PM  
at 11.50 PM  
at 11.55 PM  
at 12.00 PM  
at 12.05 PM  
at 12.10 PM  
at 12.15 PM  
at 12.20 PM  
at 12.25 PM  
at 12.30 PM  
at 12.35 PM  
at 12.40 PM  
at 12.45 PM  
at 12.50 PM  
at 12.55 PM  
at 1.00 PM  
at 1.05 PM  
at 1.10 PM  
at 1.15 PM  
at 1.20 PM  
at 1.25 PM  
at 1.30 PM  
at 1.35 PM  
at 1.40 PM  
at 1.45 PM  
at 1.50 PM  
at 1.55 PM  
at 2.00 PM  
at 2.05 PM  
at 2.10 PM  
at 2.15 PM  
at 2.20 PM  
at 2.25 PM  
at 2.30 PM  
at 2.35 PM  
at 2.40 PM  
at 2.45 PM  
at 2.50 PM  
at 2.55 PM  
at 3.00 PM  
at 3.05 PM  
at 3.10 PM  
at 3.15 PM  
at 3.20 PM  
at 3.25 PM  
at 3.30 PM  
at 3.35 PM  
at 3.40 PM  
at 3.45 PM  
at 3.50 PM  
at 3.55 PM  
at 4.00 PM  
at 4.05 PM  
at 4.10 PM  
at 4.15 PM  
at 4.20 PM  
at 4.25 PM  
at 4.30 PM  
at 4.35 PM  
at 4.40 PM  
at 4.45 PM  
at 4.50 PM  
at 4.55 PM  
at 5.00 PM  
at 5.05 PM  
at 5.10 PM  
at 5.15 PM  
at 5.20 PM  
at 5.25 PM  
at 5.30 PM  
at 5.35 PM  
at 5.40 PM  
at 5.45 PM  
at 5.50 PM  
at 5.55 PM  
at 6.00 PM  
at 6.05 PM  
at 6.10 PM  
at 6.15 PM  
at 6.20 PM  
at 6.25 PM  
at 6.30 PM  
at 6.35 PM  
at 6.40 PM  
at 6.45 PM  
at 6.50 PM  
at 6.55 PM  
at 7.00 PM  
at 7.05 PM  
at 7.10 PM  
at 7.15 PM  
at 7.20 PM  
at 7.25 PM  
at 7.30 PM  
at 7.35 PM  
at 7.40 PM  
at 7.45 PM  
at 7.50 PM  
at 7.55 PM  
at 8.00 PM  
at 8.05 PM  
at 8.10 PM  
at 8.15 PM  
at 8.20 PM  
at 8.25 PM  
at 8.30 PM  
at 8.35 PM  
at 8.40 PM  
at 8.45 PM  
at 8.50 PM  
at 8.55 PM  
at 9.00 PM  
at 9.05 PM  
at 9.10 PM  
at 9.15 PM  
at 9.20 PM  
at 9.25 PM  
at 9.30 PM  
at 9.35 PM  
at 9.40 PM  
at 9.45 PM  
at 9.50 PM  
at 9.55 PM  
at 10.00 PM  
at 10.05 PM  
at 10.10 PM  
at 10.15 PM  
at 10.20 PM  
at 10.25 PM  
at 10.30 PM  
at 10.35 PM  
at 10.40 PM  
at 10.45 PM  
at 10.50 PM  
at 10.55 PM  
at 11.00 PM  
at 11.05 PM  
at 11.10 PM  
at 11.15 PM  
at 11.20 PM  
at 11.25 PM  
at 11.30 PM  
at 11.35 PM  
at 11.40 PM  
at 11.45 PM  
at 11.50 PM  
at 11.55 PM  
at 12.00 PM  
at 12.05 PM  
at 12.10 PM  
at 12.15 PM  
at 12.20 PM  
at 12.25 PM  
at 12.30 PM  
at 12.35 PM  
at 12.40 PM  
at 12.45 PM  
at 12.50 PM  
at 12.55 PM  
at 1.00 PM  
at 1.05 PM  
at 1.10 PM  
at 1.15 PM  
at 1.20 PM  
at 1.25 PM  
at 1.30 PM  
at 1.35 PM  
at 1.40 PM  
at 1.45 PM  
at 1.50 PM  
at 1.55 PM  
at 2.00 PM  
at 2.05 PM  
at 2.10 PM  
at 2.15 PM  
at 2.20 PM  
at 2.25 PM  
at 2.30 PM  
at 2.35 PM  
at 2.40 PM  
at 2.45 PM  
at 2.50 PM  
at 2.55 PM  
at 3.00 PM  
at 3.05 PM  
at 3.10 PM  
at 3.15 PM  
at 3.20 PM  
at 3.25 PM  
at 3.30 PM  
at 3.35 PM  
at 3.40 PM  
at 3.45 PM  
at 3.50 PM  
at 3.55 PM  
at 4.00 PM  
at 4.05 PM  
at 4.10 PM  
at 4.15 PM  
at 4.20 PM  
at 4.25 PM  
at 4.30 PM  
at 4.35 PM  
at 4.40 PM  
at 4.45 PM  
at 4.50 PM  
at 4.55 PM  
at 5.00 PM  
at 5.05 PM  
at 5.10 PM  
at 5.15 PM  
at 5.20 PM  
at 5.25 PM  
at 5.30 PM  
at 5.35 PM  
at 5.40 PM  
at 5.45 PM  
at 5.50 PM  
at 5.55 PM  
at 6.00 PM  
at 6.05 PM  
at 6.10 PM  
at 6.15 PM  
at 6.20 PM  
at 6.25 PM  
at 6.30 PM  
at 6.35 PM  
at 6.40 PM  
at 6.45 PM  
at 6.50 PM  
at 6.55 PM  
at 7.00 PM  
at 7.05 PM  
at 7.10 PM  
at 7.15 PM  
at 7.20 PM  
at 7.25 PM  
at 7.30 PM  
at 7.35 PM  
at 7.40 PM  
at 7.45 PM  
at 7.50 PM  
at 7.55 PM  
at 8.00 PM  
at 8.05 PM  
at 8.10 PM  
at 8.15 PM  
at 8.20 PM  
at 8.25 PM  
at 8.30 PM  
at 8.35 PM  
at 8.40 PM  
at 8.45 PM  
at 8.50 PM  
at 8.55 PM  
at 9.00 PM  
at 9.05 PM  
at 9.10 PM  
at 9.15 PM  
at 9.20 PM  
at 9.25 PM  
at 9.30 PM  
at 9.35 PM  
at 9.40 PM  
at 9.45 PM  
at 9.50 PM  
at 9.55 PM  
at 10.00 PM  
at 10.05 PM  
at 10.10 PM  
at 10.15 PM  
at 10.20 PM  
at 10.25 PM  
at 10.30 PM  
at 10.35 PM  
at 10.40 PM  
at 10.45 PM  
at 10.50 PM  
at 10.55 PM  
at 11.00 PM  
at 11.05 PM  
at 11.10 PM  
at 11.15 PM  
at 11.20 PM  
at 11.25 PM  
at 11.30 PM  
at 11.35 PM  
at 11.40 PM  
at 11.45 PM  
at 11.50 PM  
at 11.55 PM  
at 12.00 PM  
at 12.05 PM  
at 12.10 PM  
at 12.15 PM  
at 12.20 PM  
at 12.25 PM  
at 12.30 PM  
at 12.35 PM  
at 12.40 PM  
at 12.45 PM  
at 12.50 PM  
at 12.55 PM  
at 1.00 PM  
at 1.05 PM  
at 1.10 PM  
at 1.15 PM  
at 1.20 PM  
at 1.25 PM  
at 1.30 PM  
at 1.35 PM  
at 1.40 PM  
at 1.45 PM  
at 1.50 PM  
at 1.55 PM  
at 2.00 PM  
at 2.05 PM  
at 2.10 PM  
at 2.15 PM  
at 2.20 PM  
at 2.25 PM  
at 2.30 PM  
at 2.35 PM  
at 2.40 PM  
at 2.45 PM  
at 2.50 PM  
at 2.55 PM  
at 3.00 PM  
at 3.05 PM  
at 3.10 PM  
at 3.15 PM  
at 3.20 PM  
at 3.25 PM  
at 3.30 PM  
at 3.35 PM  
at 3.40 PM  
at 3.45 PM  
at 3.50 PM  
at 3.55 PM  
at 4.00 PM  
at 4.05 PM  
at 4.10 PM  
at 4.15 PM  
at 4.20 PM  
at 4.25 PM  
at 4.30 PM  
at 4.35 PM  
at 4.40 PM  
at 4.45 PM  
at 4.50 PM  
at 4.55 PM  
at 5.00 PM  
at 5.05 PM  
at 5.10 PM  
at 5.15 PM  
at 5.20 PM  
at 5.25 PM  
at 5.30 PM  
at 5.35 PM  
at 5.40 PM  
at 5.45 PM  
at 5.50 PM  
at 5.55 PM  
at 6.00 PM  
at 6.05 PM  
at 6.10 PM  
at 6.15 PM  
at 6.20 PM  
at 6.25 PM  
at 6.30 PM  
at 6.35 PM  
at 6.40 PM  
at 6.45 PM  
at 6.50 PM  
at 6.55 PM  
at 7.00 PM  
at 7.05 PM  
at 7.10 PM  
at 7.15 PM  
at 7.20 PM  
at 7.25 PM  
at 7.30 PM  
at 7.35 PM  
at 7.40 PM  
at 7.45 PM  
at 7.50 PM  
at 7.55 PM  
at 8.00 PM  
at 8.05 PM  
at 8.10 PM  
at 8.15 PM  
at 8.20 PM  
at 8.25 PM  
at 8.30 PM  
at 8.35 PM  
at 8.40 PM  
at 8.45 PM  
at 8.50 PM  
at 8.55 PM  
at 9.00 PM  
at 9.05 PM  
at 9.10 PM  
at 9.15 PM  
at 9.20 PM  
at 9.25 PM  
at 9.30 PM  
at 9.35 PM  
at 9.40 PM  
at 9.45 PM  
at 9.50 PM  
at 9.55 PM  
at 10.00 PM  
at 10.05 PM  
at 10.10 PM  
at 10.15 PM  
at 10.20 PM  
at 10.25 PM  
at 10.30 PM  
at 10.35 PM  
at 10.40 PM  
at 10.45 PM  
at 10.50 PM  
at 10.55 PM  
at 11.00 PM  
at 11.05 PM  
at 11.10 PM  
at 11.15 PM  
at 11.20 PM  
at 11.25 PM  
at 11.30 PM  
at 11.35 PM  
at 11.40 PM  
at 11.45 PM  
at 11.50 PM  
at 11.55 PM  
at 12.00 PM  
at 12.05 PM  
at 12.10 PM  
at 12.15 PM  
at 12.20 PM  
at 12.25 PM  
at 12.30 PM  
at 12.35 PM  
at 12.40 PM  
at 12.45 PM  
at 12.50 PM  
at 12.55 PM  
at 1.00 PM  
at 1.05 PM  
at 1.10 PM  
at 1.15 PM  
at 1.20 PM  
at 1.25 PM  
at 1.30 PM  
at 1.35 PM  
at 1.40 PM  
at 1.45 PM  
at 1.50 PM  
at 1.55 PM  
at 2.00 PM  
at 2.05 PM  
at 2.10 PM  
at 2.15 PM  
at 2.20 PM  
at 2.25 PM  
at 2.30 PM  
at 2.35 PM  
at 2.40 PM  
at 2.45 PM  
at 2.50 PM  
at 2.55 PM  
at 3.00 PM  
at 3.05 PM  
at 3.10 PM  
at 3.15 PM  
at 3.20 PM  
at 3.25 PM  
at 3.30 PM  
at 3.35 PM  
at 3.40 PM  
at 3.45 PM  
at 3.50 PM  
at 3.55 PM  
at 4.00 PM  
at 4.05 PM  
at 4.10 PM  
at 4.15 PM  
at 4.20 PM  
at 4.25 PM  
at 4.30 PM  
at 4.35 PM  
at 4.40 PM  
at 4.45 PM  
at 4.50 PM  
at 4.55 PM  
at 5.00 PM  
at 5.05 PM  
at 5.10 PM  
at 5.15 PM  
at 5.20 PM  
at 5.25 PM  
at 5.30 PM  
at 5.35 PM  
at 5.40 PM  
at 5.45 PM  
at 5.50 PM  
at 5.55 PM  
at 6.00 PM  
at 6.05 PM  
at 6.10 PM  
at 6.15 PM  
at 6.20 PM  
at 6.25 PM  
at 6.30 PM  
at 6.35 PM  
at 6.40 PM  
at 6.45 PM  
at 6.50 PM  
at 6.55 PM  
at 7.00 PM  
at 7.05 PM  
at 7.10 PM  
at 7.15 PM  
at 7.20 PM  
at 7.25 PM  
at 7.30 PM  
at 7.35 PM  
at 7.40 PM  
at 7.45 PM  
at 7.50 PM  
at 7.55 PM  
at 8.00 PM  
at 8.05 PM  
at 8.10 PM  
at 8.15 PM  
at 8.20 PM  
at 8.25 PM  
at 8.30 PM  
at 8.35 PM  
at 8.40 PM  
at 8.45 PM  
at 8.50 PM  
at 8.55 PM  
at 9.00 PM  
at 9.05 PM  
at 9.10 PM  
at 9.15 PM  
at 9.20 PM  
at 9.25 PM  
at 9.30 PM  
at 9.35 PM  
at 9.40 PM  
at 9.45 PM  
at 9.50 PM  
at 9.55 PM  
at 10.00 PM  
at 10.05 PM  
at 10.10 PM  
at 10.15 PM  
at 10.20 PM  
at 10.25 PM  
at 10.30 PM  
at 10.35 PM  
at 10.40 PM  
at 10.45 PM  
at 10.50 PM  
at 10.55 PM  
at 11.00 PM  
at 11.05 PM  
at 11.10 PM  
at 11.15 PM  
at 11.20 PM  
at 11.25 PM  
at 11.30 PM  
at 11.35 PM  
at 11.40 PM  
at 11.45 PM  
at 11.50 PM  
at 11.55 PM  
at 12.00 PM  
at 12.05 PM  
at 12.10 PM  
at 12.15 PM  
at 12.20 PM  
at 12.25 PM  
at 12.30 PM  
at 12.35 PM  
at 12.40 PM  
at 12.45 PM  
at 12.50 PM  
at 12.55 PM  
at 1.00 PM  
at 1.05 PM  
at 1.10 PM  
at 1.15 PM  
at 1.20 PM  
at 1.25 PM  
at 1.30 PM  
at 1.35 PM  
at 1.40 PM  
at 1.45 PM  
at 1.50 PM  
at 1.55 PM  
at 2.00 PM  
at 2.05 PM  
at 2.10 PM  
at 2.15 PM  
at 2.20 PM  
at 2.25 PM  
at 2.30 PM  
at 2.35 PM  
at 2.40 PM  
at 2.45 PM  
at 2.50 PM  
at 2.55 PM  
at 3.00 PM  
at 3.05 PM  
at 3.10 PM  
at 3.15 PM  
at 3.20 PM  
at 3.25 PM  
at 3.30 PM  
at 3.35 PM  
at 3.40 PM  
at 3.45 PM  
at 3.50 PM  
at 3.55 PM  
at 4.00 PM  
at 4.05 PM  
at 4.10 PM  
<



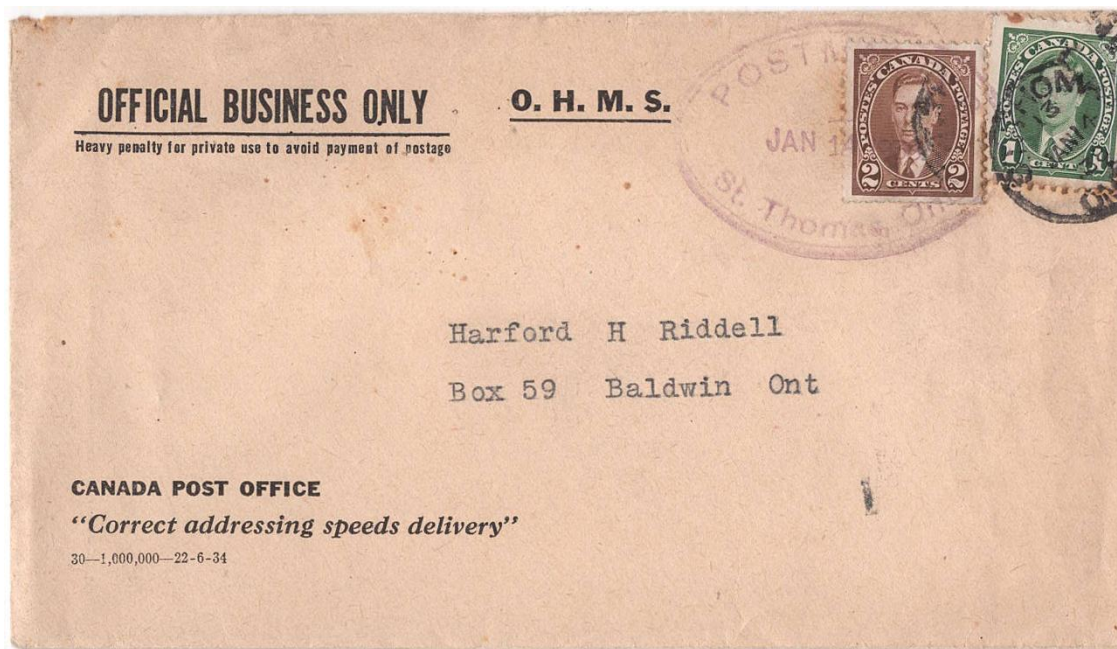
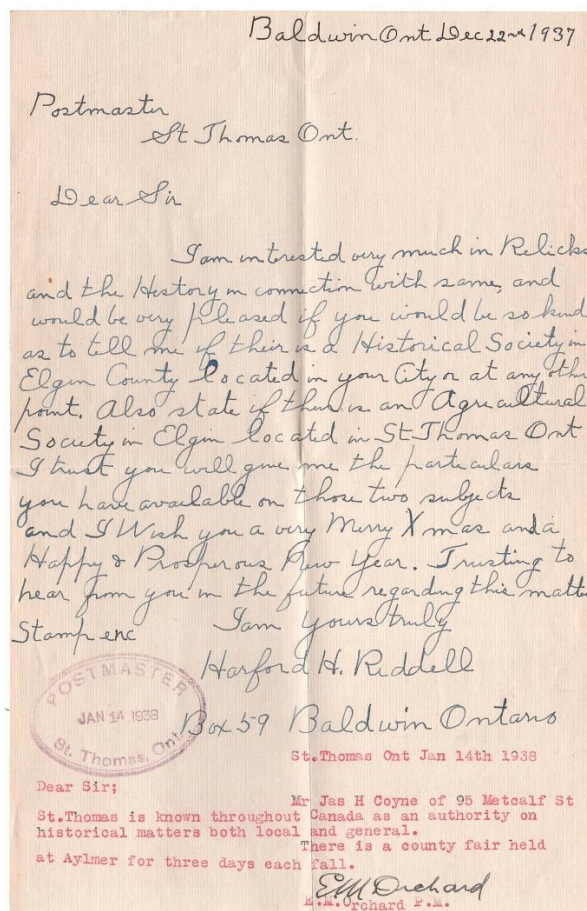

Item 638-50 – **St. Thomas Ontario Postmaster letter signed** – 1937, 1c, 2c Mufti tied by St. Thomas duplex cancel and Postmaster handstamp on P.O. business cover paying 3c letter rate to Baldwin. Letter signed accompanies, returned to Baldwin with a typewritten reply signed by E.M. Orchard P.M. It relates to historical and agricultural societies and the county fair held in Aylmer every year etc. \$50.00



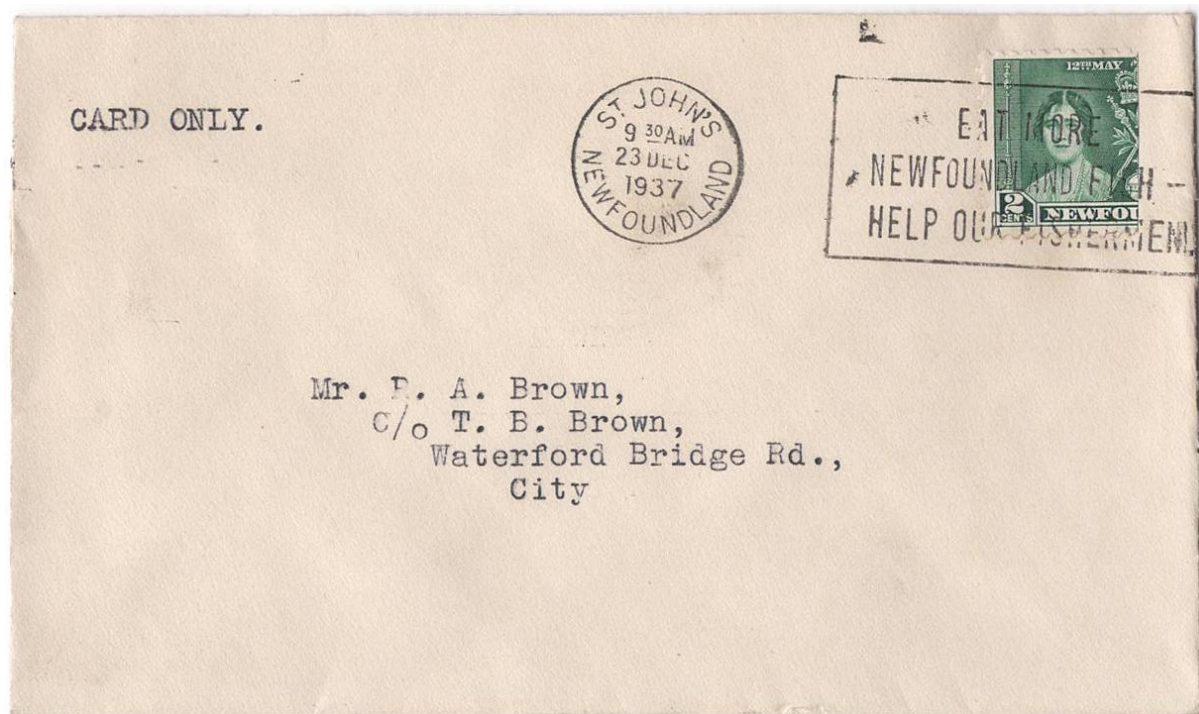

Item 638-51 – **Newfoundland 1¢ Coronation bisect use** – 1937, NFLD 2¢ Coronation bisect tied by St. John's fish and fishermen slogan cancel on cover endorsed "Card Only" paying 1¢ postcard rate to local. An obvious philatelic use. \$100.00 **SOLD**

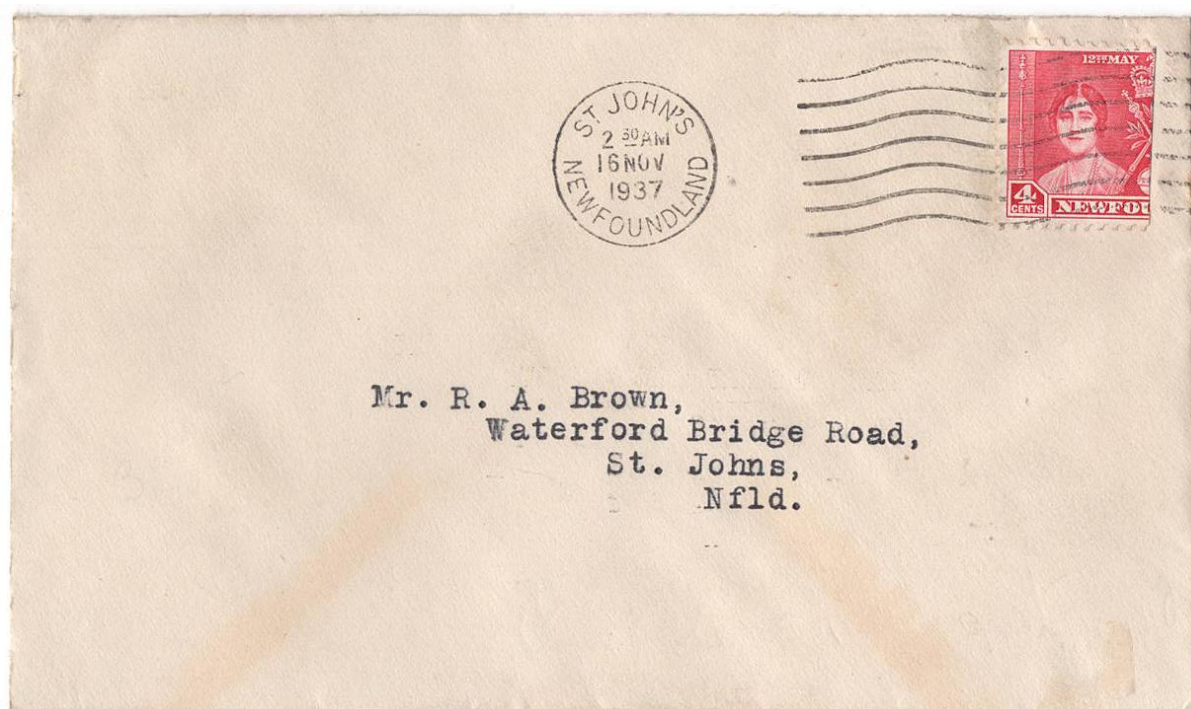

Item 638-52 – **Newfoundland 2¢ Coronation bisect use** – 1937, NFLD 2¢ Coronation bisect tied by St. John's wavy line machine cancel on cover paying 2¢ drop letter rate. An obvious philatelic use and also a good mate to the above cover. \$100.00 **SOLD**



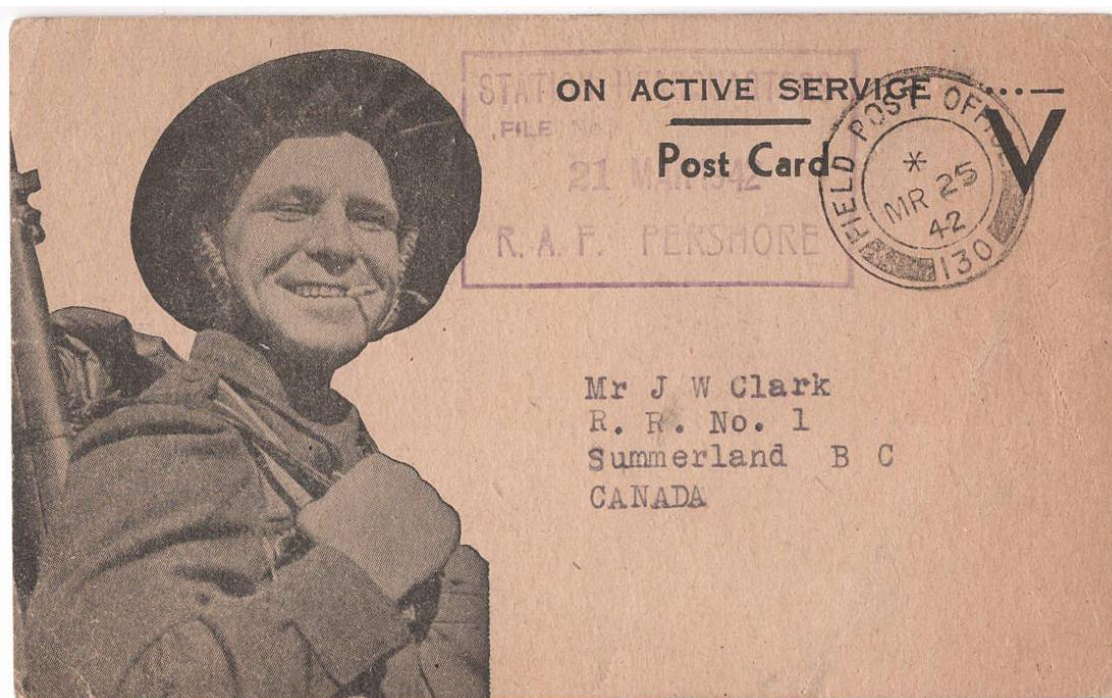

Item 638-53 – **Sgt Emerson RCAF, thanks for the smokes** – 1942, Overseas League and Hamper Fund Toronto cigarette card mailed from FPO 130 to Summerland BC. RAF Pershore BOR handstamp, reverse with thank you message by Sgt Emerson R799816 RCAF Overseas. Not rare but one of the most attractive ciggy cards. \$40.00 **SOLD**

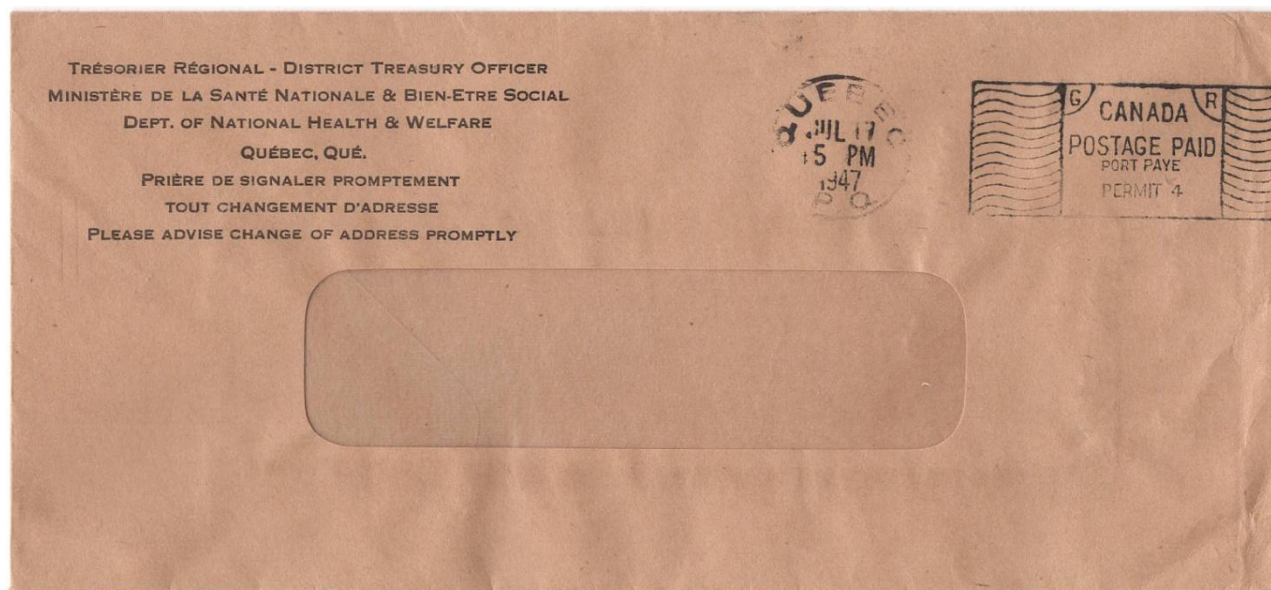

Item 638-54 – **Special Service Marking SSM-10** – 1947, GR Canada Postage Paid Permit 4 from Quebec dated JY 17 47 on Treasury window cover. \$50.00 **SOLD**





Item 638-55 – **Insufficiently addressed** – 1943, damaged in transit cover from Montreal dated DE 9 43 to London England. Censored and repaired. Addressed to an engineer probably on a naval auxiliary ship, insufficiently addressed with "Cannot Identify at Admiralty". Forwarded to London GPO and eventually returned to Canada via the Dead Letter Office in Ottawa, received October 13, 1944 (about 10 months). \$75.00 **SOLD**





Item 638-56 – Lac Masson Que Keyhole – 1951, 4¢ Postes Postage, 10¢ Fur Resources (2) tied by grid cancel on Bell Telephone cover from Lac Masson Que paying 24¢ registered letter rate to St. Jerome (b/s). Mont & Mont Laurier RPO (b/s). This is the only recorded example of that Keyhole. \$40.00 **SOLD**

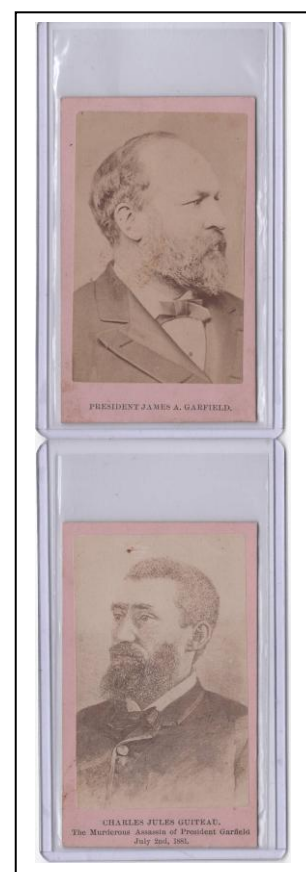
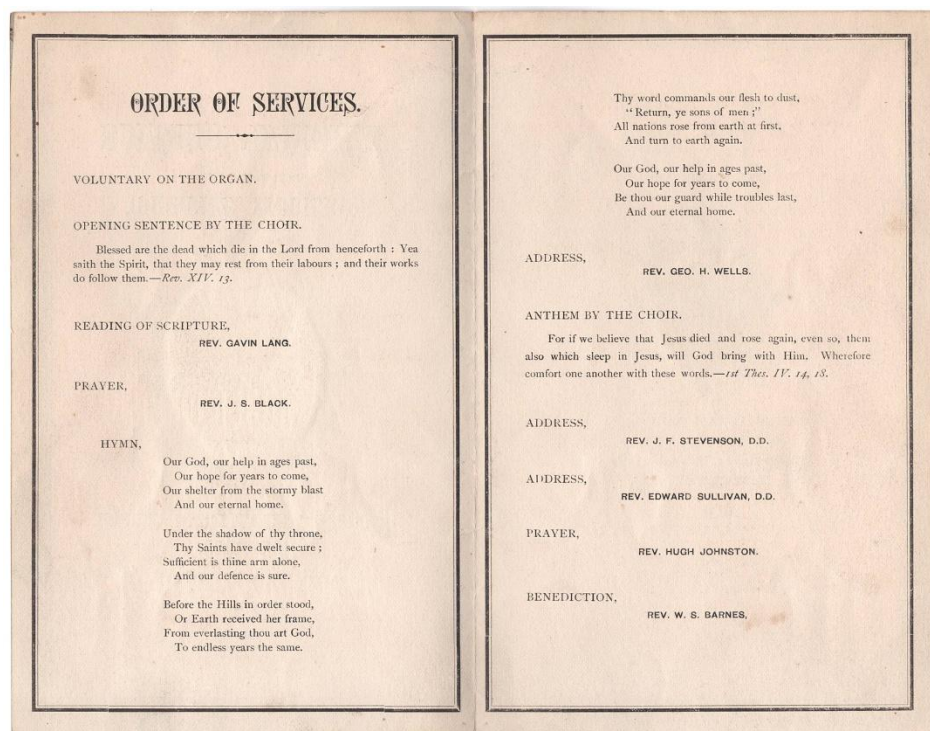

Item 638-57 – **Montreal – The Memorial Service of President Garfield** – 1881, American Presbyterian Church of Montreal, memorial order of services for the late President Garfield 1831-1881. President Garfield was assassinated by Charles J. Guiteau (picture accompanies). The assassination took place on July 2<sup>nd</sup> at the Baltimore and Potomac Railroad Station in Washington. A memorial service was held in Montreal on September 25, 1881. The service took place at the Chapel of the Holy Trinity. The service was held in the evening and was a significant event demonstrating strong ties at the time between the US and Canada. Printed by G. Bishop & Co. \$350.00



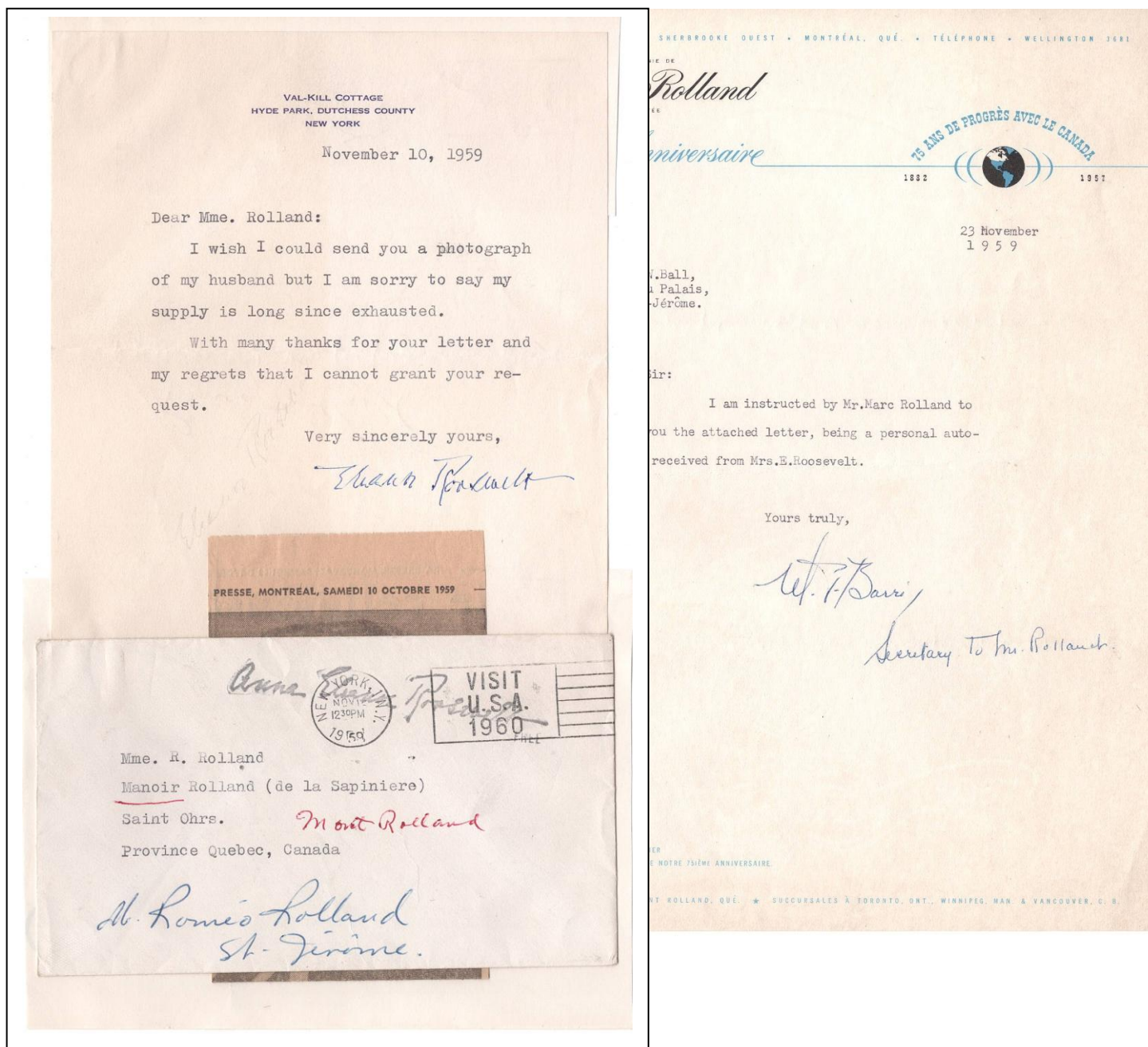

Item 638-58 – **Anna Eleanor Roosevelt typed letter signed to Canada** – 1959, Anna Eleanor Roosevelt free franked cover with typed letter signed, from New York to St. Ours Quebec. Mounted on what was a scrapbooking page. To Mrs Rolland of the Rolland Paper Company family (Marc and Romeo Rolland). Somewhat incorrectly addressed to St. Ours and then forwarded to Mont Rolland and to St. Jerome. A second letter, related, from the Head Office of the paper company about the letter. Anna Eleanor Roosevelt (1884-1962) was an American political figure, diplomat, and activist. She was the longest-serving first lady of the United States, during her husband Franklin D. Roosevelt's four terms as president from 1933 to 1945. \$300.00





Item 638-59 – Junior Red Cross Branch enrollment cinderella lot – 1932-1951, huge lot of Junior Red Cross cinderella stamps, 10 different in this group, red cross in a maple leaf, noting diff perforations, low to high duplication from single to complete pane or partial pane. All gummed, appear all MNH. See Lafreniere book p.163. Total of stamps: 390. Lot \$250.00 **SOLD**





Item 638-60 – **Post Office advertising blotters (a pair English/French)** – c1923-1935, correct addressing speeds delivery and adresse exacte prompt livraision Post Office DPMG advertising blotters (*Gaboury Deputy PMG* – 1923-1935). The English blotter with ink and French one slightly miscut. Pair \$100.00 **SOLD**





Item 638-61 – **Post Office advertising blotter (in French)** – c1923-1935, parcel post reaches all locations Post Office DPMG advertising blotter (Gaboury Deputy PMG – 1923-1935). In French, unused and slightly miscut. A scarce one, in French. \$50.00 **SOLD**



Item 638-62 – **Post Office advertising blotter (in French)** – c1923-1935, the letter carrier is always welcomed and use him for your transactions Post Office DPMG advertising blotter (Gaboury Deputy PMG – 1923-1935). In French, used with ink on reverse etc. Seldom seen and hard to find in French. \$50.00 **SOLD**





Item 638-63 – **Post Office advertising blotter (in French)** – c1923-1935, 3 coppers protect 5 dollars, insure your parcels at the Post Office DPMG advertising blotter (*Gaboury Deputy PMG – 1923-1935*). A great item, hard to find in French, for the insured mail collector and good collateral. \$75.00 **SOLD**



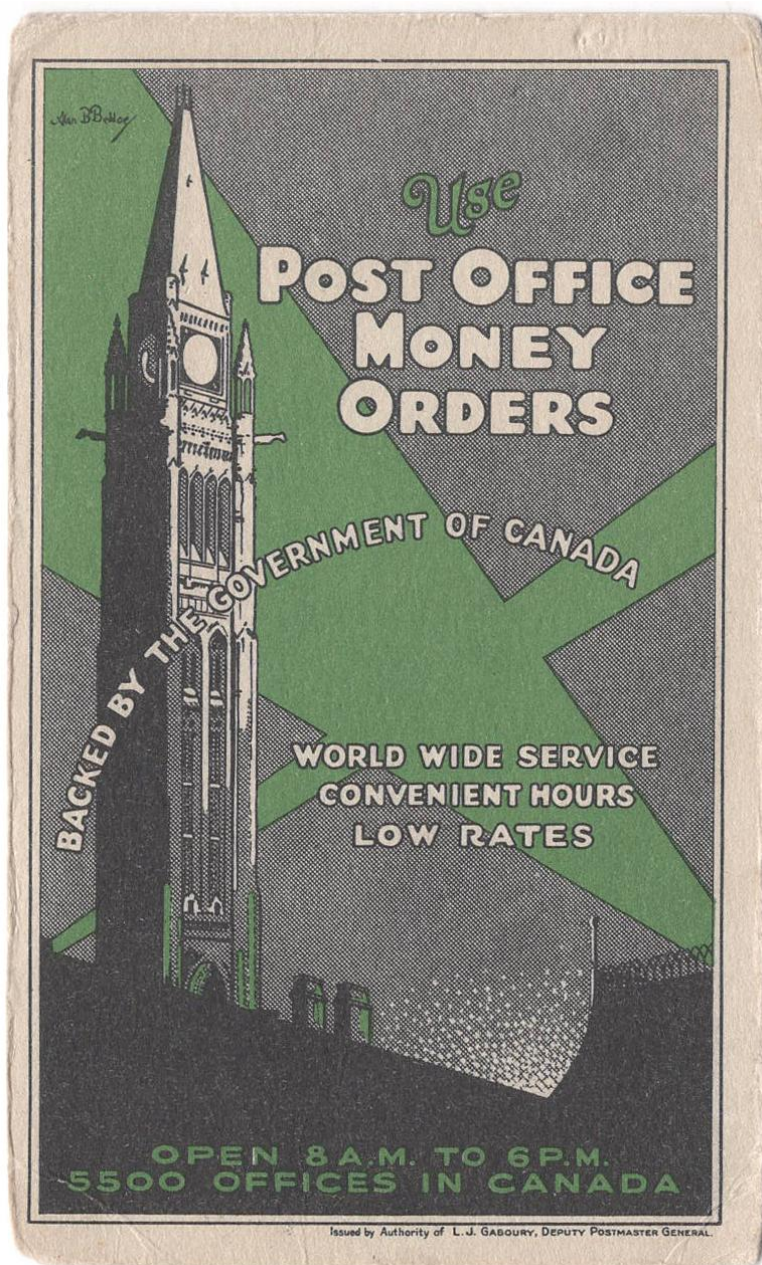

Item 638-64 – **Post Office advertising blotter (Money Order)** – c1923-1935, Use Post Office Money Orders backed by the Government of Canada DPMG advertising blotter (*Gaboury Deputy PMG* – 1923-1935). English version. A tough one. \$50.00 **SOLD**



**NATIONAL  
POSTAGE STAMP  
& COIN SHOW**

**APRIL 5-6 2025** **SEPTEMBER 6-7 2025**

**SATURDAY:**  
10 a.m. to 5 p.m.  
**ADMISSION: \$6**

**SUNDAY:**  
10 a.m. to 4 p.m.  
**ADMISSION: \$3**

Hilton Mississauga/Meadowvale,  
6750 Mississauga Road,  
Mississauga, ON

[www.stampandcoinshow.com](http://www.stampandcoinshow.com)

**Eastern Ontario Vintage Paper Show**  
Brockville, ON

Including postcards, postal history, stamps, books

**Saturday, September 13, 2025**  
**10 am - 3 pm**  
Open to members at 9 am

Sponsored By Eastern Ontario Postcard Club  
Wall Street United Church - Gym  
5 Wall Street, BROCKVILLE, ON

info: [savery611@gmail.com](mailto:savery611@gmail.com) 613-345-7598  
[roybrooks@sympatico.ca](mailto:roybrooks@sympatico.ca) 613-213-2389

Eastern Ontario Postcard Club

**BNAPEX 2025**  
Vernon, BC



BNAPS Pacific Northwest Regional Group

**YOU'RE INVITED**  
to the Beautiful Okanagan Valley

**76<sup>th</sup> Annual BNAPS Convention**

**SEPTEMBER 19 - 21, 2025**

BNAPS Annual General Meeting  
Competitive Exhibits

**OTTAWA FALL STAMP FAIR 2025**  
20<sup>th</sup> Annual

RA Centre, 2451 Riverside Drive  
Ottawa, Ontario in the "Courtside Rooms"

**October 4<sup>th</sup> and 5<sup>th</sup>, 2025**  
Saturday 10AM - 5PM, Sunday 10AM - 3PM

**FREE ADMISSION, FREE PARKING**  
National Level Dealers Selling Quality Stamps & Covers



**National Philatelic Exhibition**  
Exposition Philatélique Nationale

**October 18-19, 2025**

The Hellenic Community Centre  
133 Southdale Rd. West, London, Ontario  
Saturday 10-5, Sunday 10-4  
Free Admission, free parking, lunch counter.

Hosted by the The London-Middlesex Stamp Club  
(Chapter 9 of the Royal Philatelic Society of Canada)

The theme of the 2025 exhibition is the 200th anniversary of postal service in London, Ontario. On March 26, 1825, Lawrence Lawson was appointed Deputy Postmaster of London, County of Middlesex, in the Province of Upper Canada.

[www.canpex.ca](http://www.canpex.ca)

Design and printing courtesy of Canadian Stamp News

**Win THIS STAMP**



Canada #158  
**THE BLUENOSE**  
Courtesy of  
John Sheffield Philatelist Ltd.

**CANCELS OF THE PAST**



**Kitchener-Waterloo Philatelic Society**  
since 1935

**THE CITY OF Waterloo**

**National Stamp Exhibition**  
Exposition nationale de timbres

**Royal \* 2026 \* Royale**

hosted by / présentée par

**KITCHENER-WATERLOO PHILATELIC SOCIETY**

**June 12-14, 2026**

Waterloo Memorial Recreation Complex  
101 Father David Bauer Drive, Waterloo, On N2L 0B4

**Exhibits • Dealers • Social Events**  
**Youth & New Collector Booth**

**President's Reception and Awards Dinner**

**Everyone welcome – Tout le monde est le bienvenu**

**QUEBEC CITY STAMP AND OLD PAPER SHOW**

**Saturday June 6, 2026 - 10 to 5:30 | Sunday June 7, 2026 - 10 to 3**

**DEALERS - EXHIBITION - SPEAKERS**



**FUTURE SHOWS**  
MAY 29-30, 2027  
MAY 27-28, 2028

POSTAL HISTORY  
POSTCARDS  
POSTAGE STAMPS  
COVERS  
OLD PAPER  
ANTIQUARIAN BOOKS  
VINTAGE POSTERS  
PHOTOGRAPHY  
MANUSCRIPTS

**Travelodge**  
HOTEL TRAVEL LODGE  
3125, Blvd. Hochelaga,  
Quebec, QC G1W 2P9

**HOTEL TRAVEL LODGE**  
3125, Blvd. Hochelaga,  
Quebec, QC G1W 2P9

Saturday: \$5  
Sunday: free admission  
All kids: free admission

Information:  
[salonduvieuxpapierdequebec@videotron.ca](mailto:salonduvieuxpapierdequebec@videotron.ca)  
[svpq.ca](http://svpq.ca) | Follow us!