

CATALOGUE

#614, JANUARY 7, 2025



Dear collector friend,

<https://hdphilatelist.com/EPL614.pdf>

This week: surprise, as requested, a special postcard price list with trains, wrecks, railroads, steamers, Quebec, Ontario, a few Manitoba, some pretty Saskatchewan and Alberta, BC and military related cards. Prices are in Canadian \$, taxes are extra where applicable. (418) 655-4132.

Have a great week!!!

Hugo

HUGO DESHAYE (Philatelist) Inc.

HUGO DESHAYE, MMM CD FSHPQ FRPSC OTB

CSDA - BNAPS - PHSC - RPSC - SHPQ - PSSC - TPC - CCQ - CAS - USPCS - APS - CCNY - CPS - RPSL



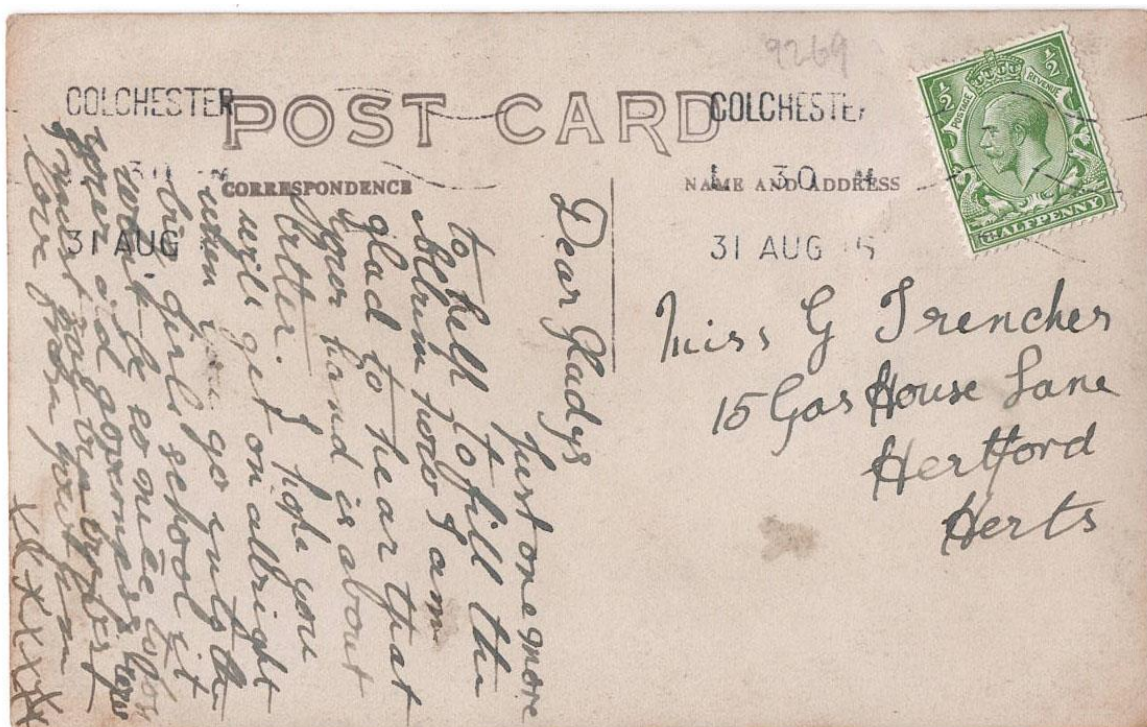

Item 614-01 – **First train leaving Prince Rupert RPPC** – 1911, Grand Trunk Railway first train leaving Prince Rupert BC, June 14 1911, real photo postcard, photo by Coffee. Men posing in front of the GTR engine 103. Mailed from Colchester to Herts England. \$85.00



Item 614-02 – **CPR monument at McAdam Junction NB RPPC** – 1927, CPR train 2335 (locomotive monument) with Diamond Jubilee of Confederation 1867-1927 sign and a little boy posing. AZO photographic printing paper with a note: McAdam Junction NB. \$40.00



Item 614-03 – **Western Line train derailment RPPC** – c1910, Western Line train derailment at train overpass RPPC, unknown location, on AZO photographic printing paper. Unused. \$60.00



Item 614-04 – **GTR train wreck RPPC** – c1905-6, Grand Trunk Railway accident showing GTR 11484 and B&M 18300 (Boston and Maine Railroad), no evidence on where the wreck took place. AZO photographic printing paper. Unused. \$75.00

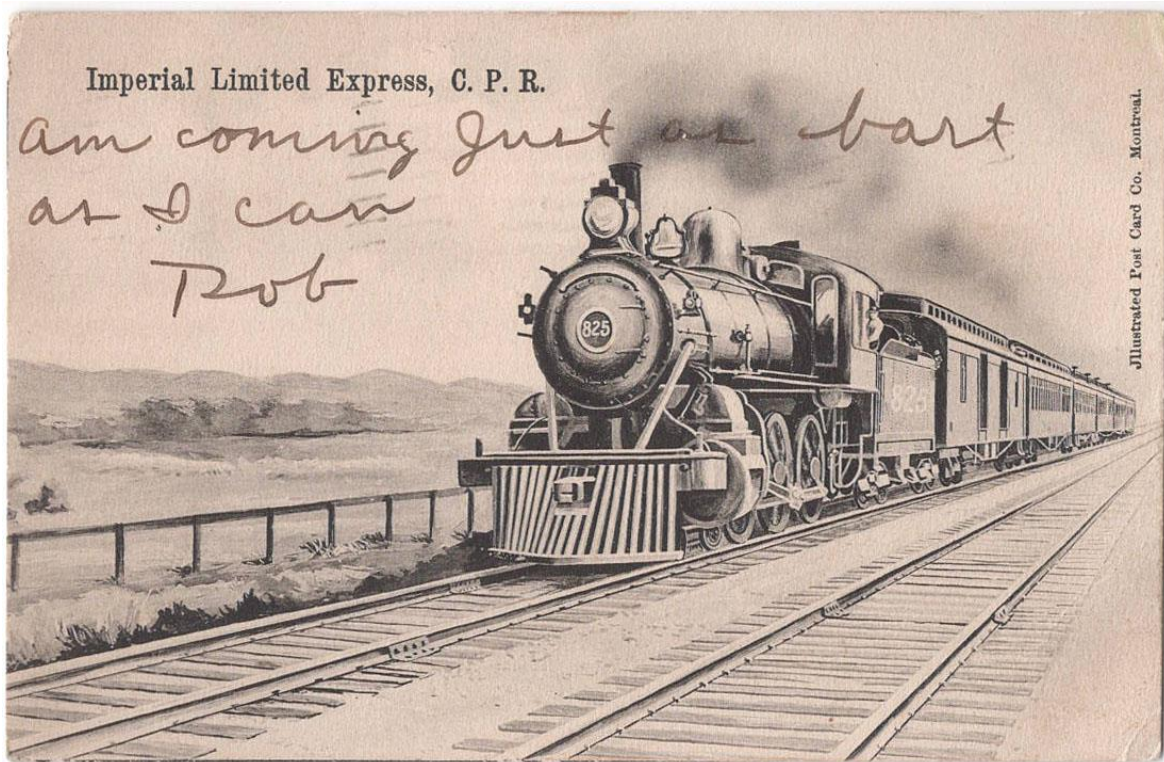

Item 614-05 – **CPR 825 picture postcard** – 1906, Imperial Limited Express CPR picture postcard, published by Illustrated Postcard Co. Montreal (divided back), mailed from Montreal to Minnesota. \$30.00

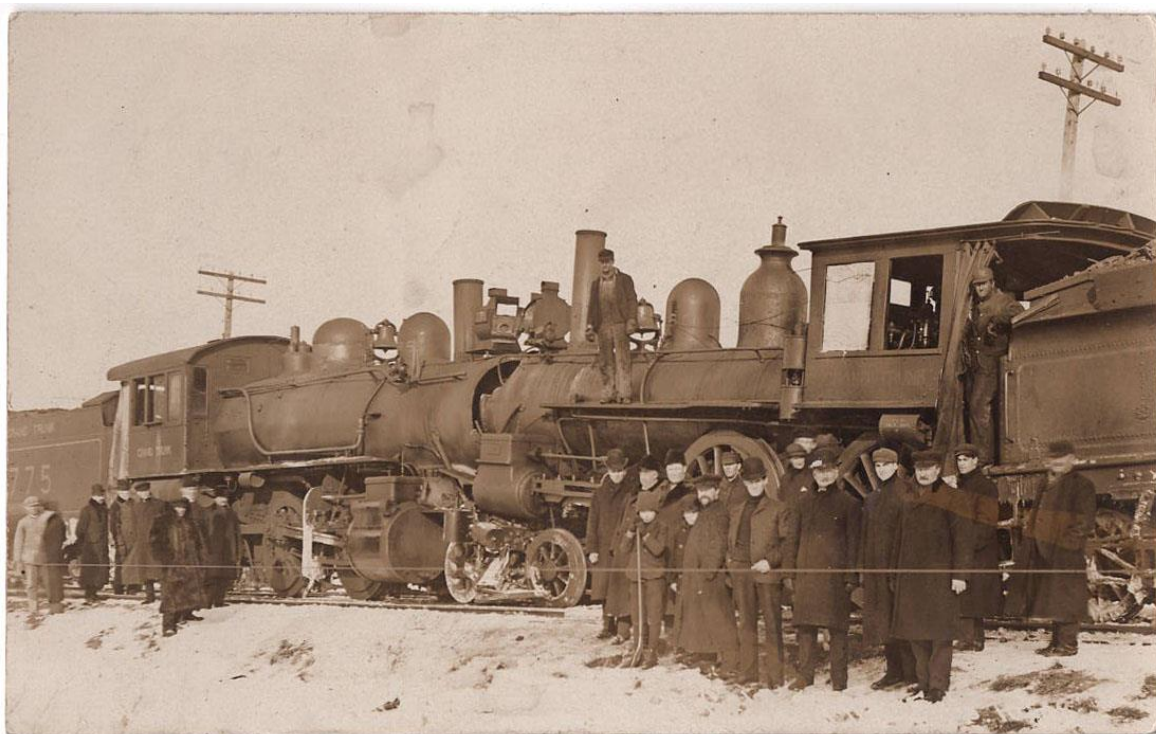
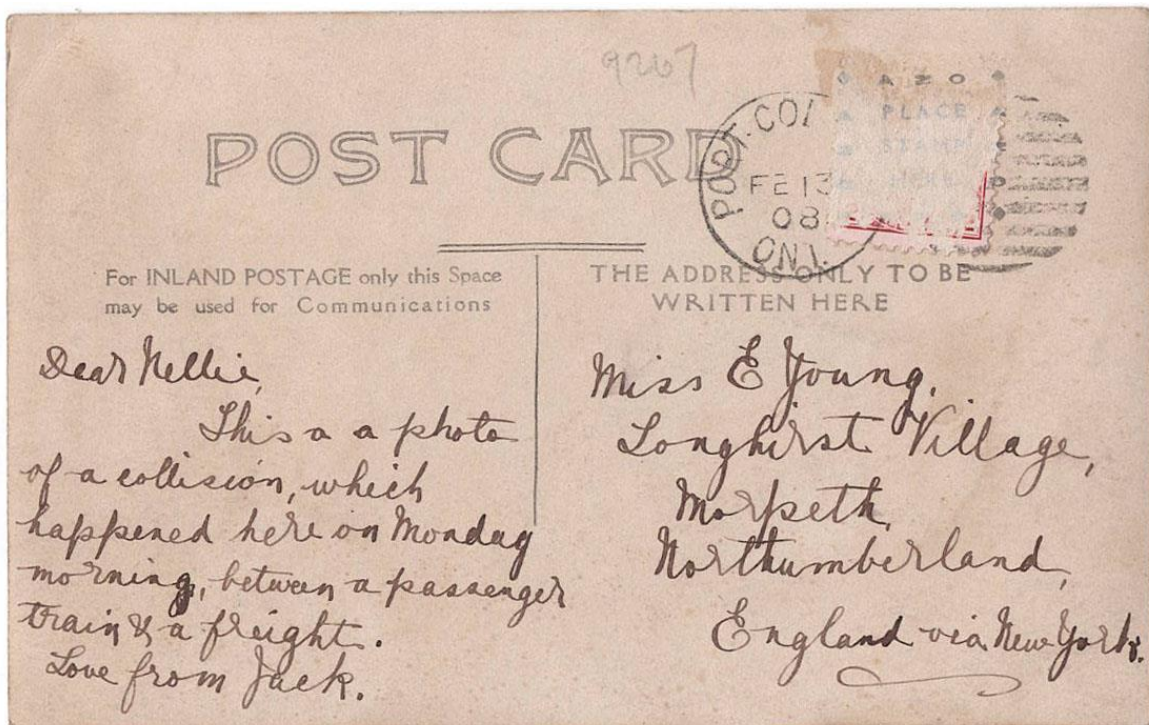

Item 614-06 – GTR 775 collision in Port Colborne RPPC – 1908, GTR 775 collision in Port Colborne RPPC, message: *this is a photo of a collision which happened here on Monday morning between a passenger train and a freight.* Stamp removed. AZO photographic printing paper. \$85.00

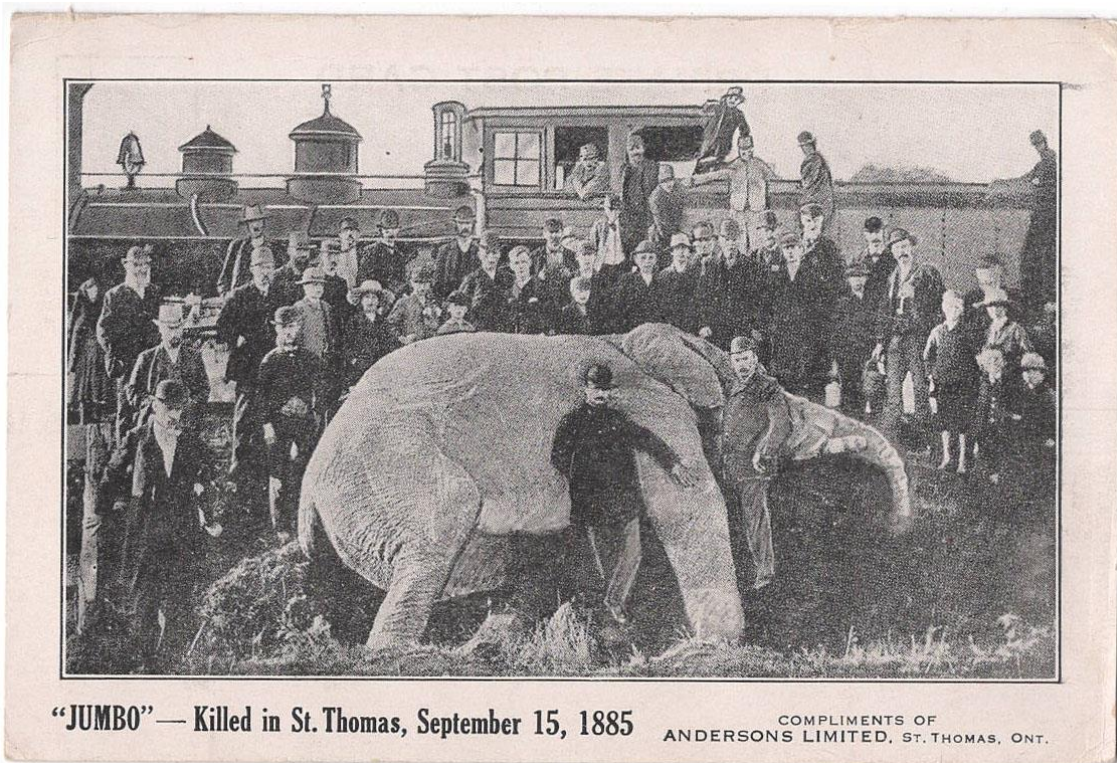

Item 614-07 – **Jumbo killed in St. Thomas** – c1930, Anderson Store of St. Thomas Ontario printed postcard showing Jumbo that was killed by a train in St. Thomas. In 1885, Jumbo was killed by an oncoming train. Their keeper was leading jumbo and Tom Thumb, a dwarf elephant, across the train yard when a train came down and struck them. Unused. \$50.00 **SOLD**



Item 614-08 – **CPR freight car with ladies freighthopping RPPC** – c1915, CP freight car or boxcar RPPC showing ladies freighthopping and riding the freightcar, perhaps illegally. Message: *This is my private car expect to make up a party to go to the coast will you join me – my sister is in the centre a friend and your truly...* Mailed from Saskatchewan (unreadable) to Yorkton. \$100.00

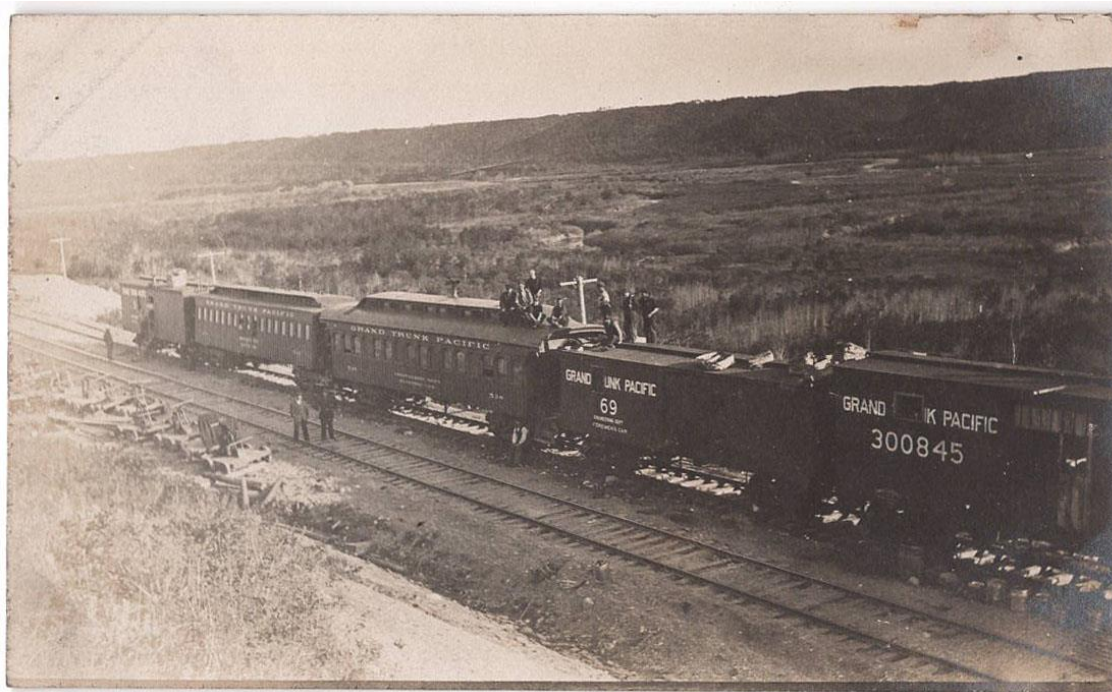

Item 614-09 – **GTP Engineering Dept car RPPC** – c1920, Grand Trunk Pacific 69 Engineering Department sleeping car and Foremen's car RPPC, stopped with train crew on roof. Velox photographic paper. Unused. \$50.00

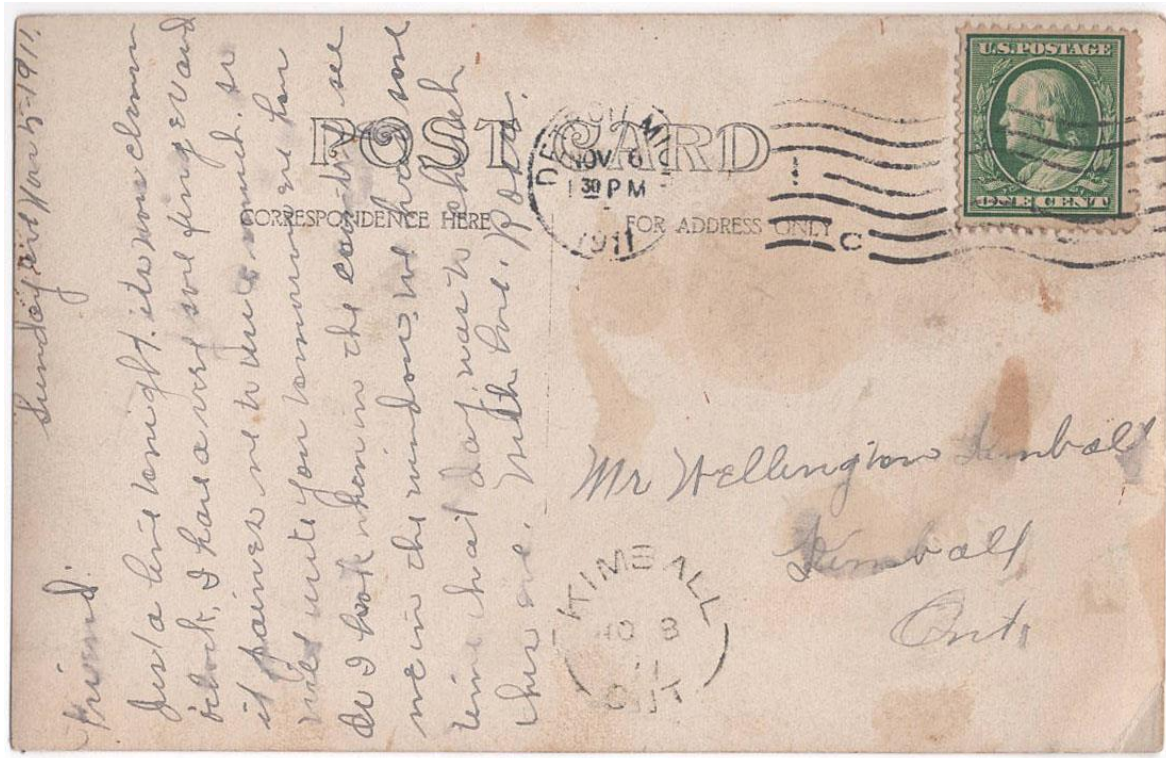

Item 614-10 – **The Pere Marquette Railway RPPC** – 1911, Pere Marquette train 174 RPPC with engineers posing with a lady, mailed from Detroit to Kimeall Ontario. The Pere Marquette Railway was a RR that operated in the Great Lakes region of the U.S. and southern parts of Ontario. Pere Marquette had trackage in Michigan, Ohio, Indiana, and Ontario. The primary connections included Buffalo; Toledo; and Chicago. Named after Jacques Marquette, a French Jesuit missionary who founded Sault Ste Marie. \$75.00

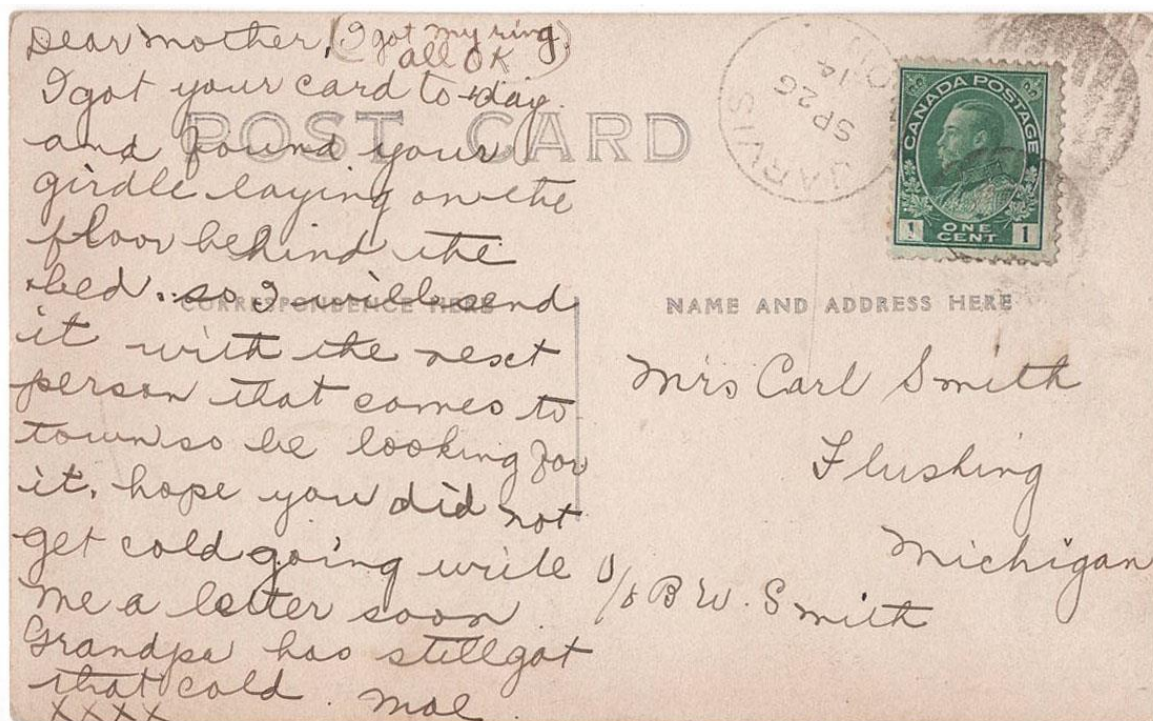

Item 614-11 – Jarvis Ontario GTR Station RPPC – 1914, Grand Trunk Railway station of Jarvis Ontario RPPC, Haldimand County, mailed from Jarvis to Flushing, Michigan. \$75.00



Item 614-12 – **Grand Trunk Pacific RPPC** – c1920, GTP train 208 RPPC showing foremens posing in front of the engineering department sleeping car 532. Unknown photographer and published. \$50.00



Item 614-13 – **Laval sur le Lac Que CPR station RPPC** – c1910, Laval sur le Lac Quebec CPR station RPPC on AZO photographic printing paper. \$100.00

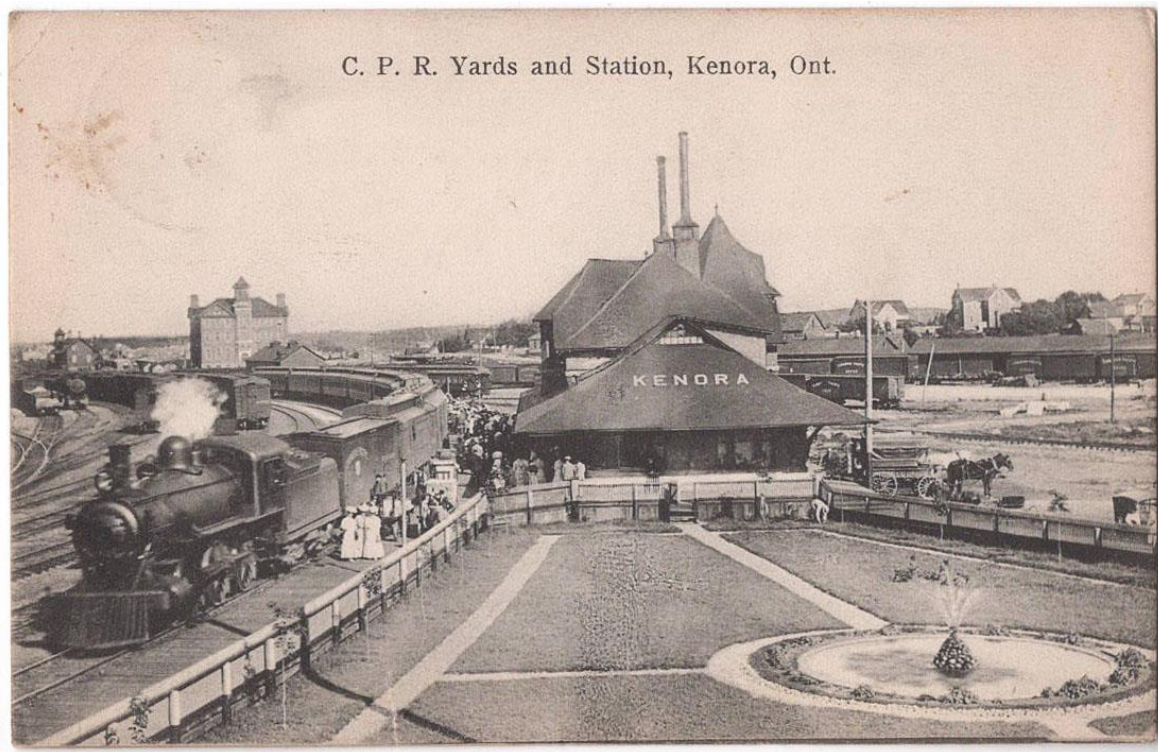

Item 614-14 – **Kenora CPR station and yard** – 1907, CPR Yards and Station at Kenora Ontario printed postcard, mailed with RPO CPR Port Arthur and Winnipeg MC to Ohio US. Unknown publisher. \$40.00

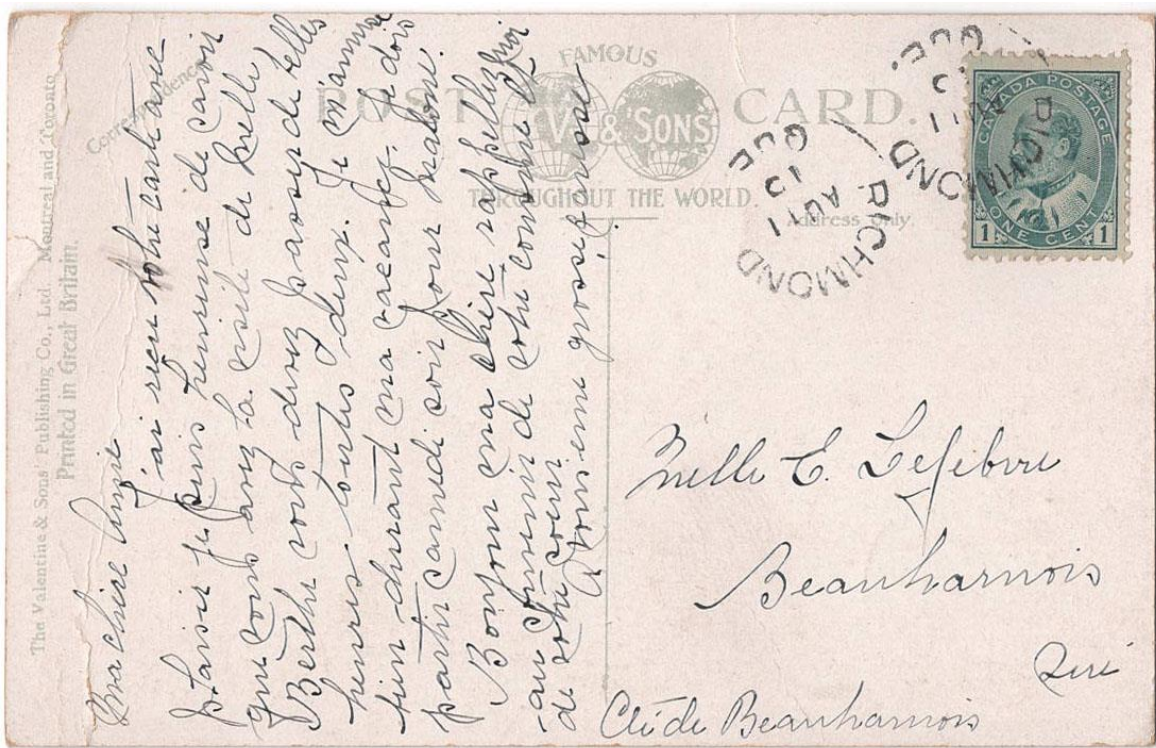

Item 614-15 – **GTR Station Richmond Que** – 1910, GTR station in Richmond Quebec picture postcard, published by Valentine, mailed from Richmond to Beauharnois Que. \$35.00

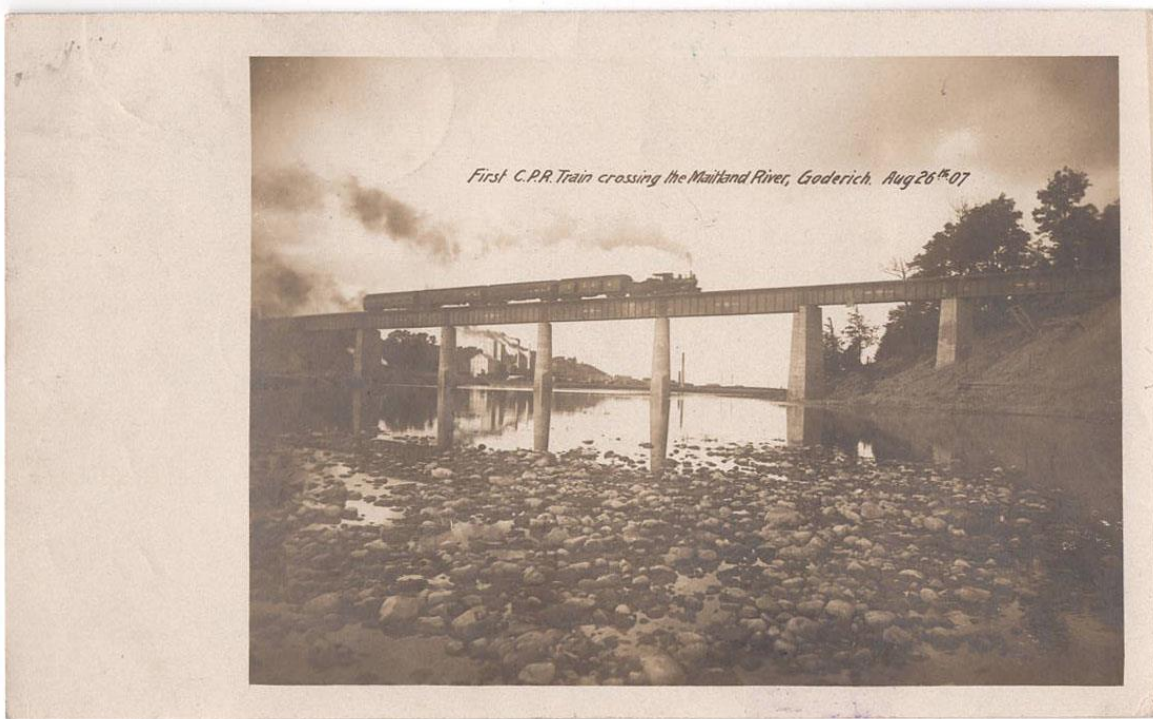
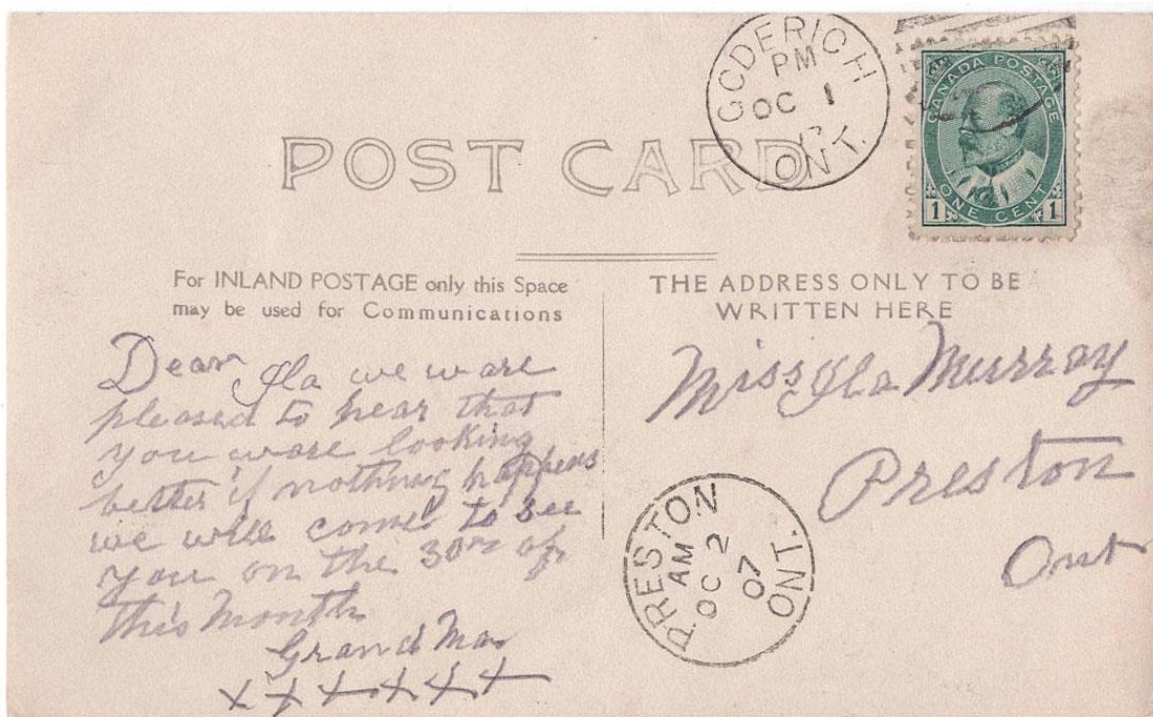

Item 614-16 – **First CPR train crossing Maitland River in Goderich** – 1907, first CPR train crossing Maitland River in Goderich RPPC, August 26 07, mailed from Goderich October 1 07 to Preston Ontario. This card relates to the development of the lines within GTR and CPR territories deeper east into Ontario, no doubt a subject of advertisement. \$75.00

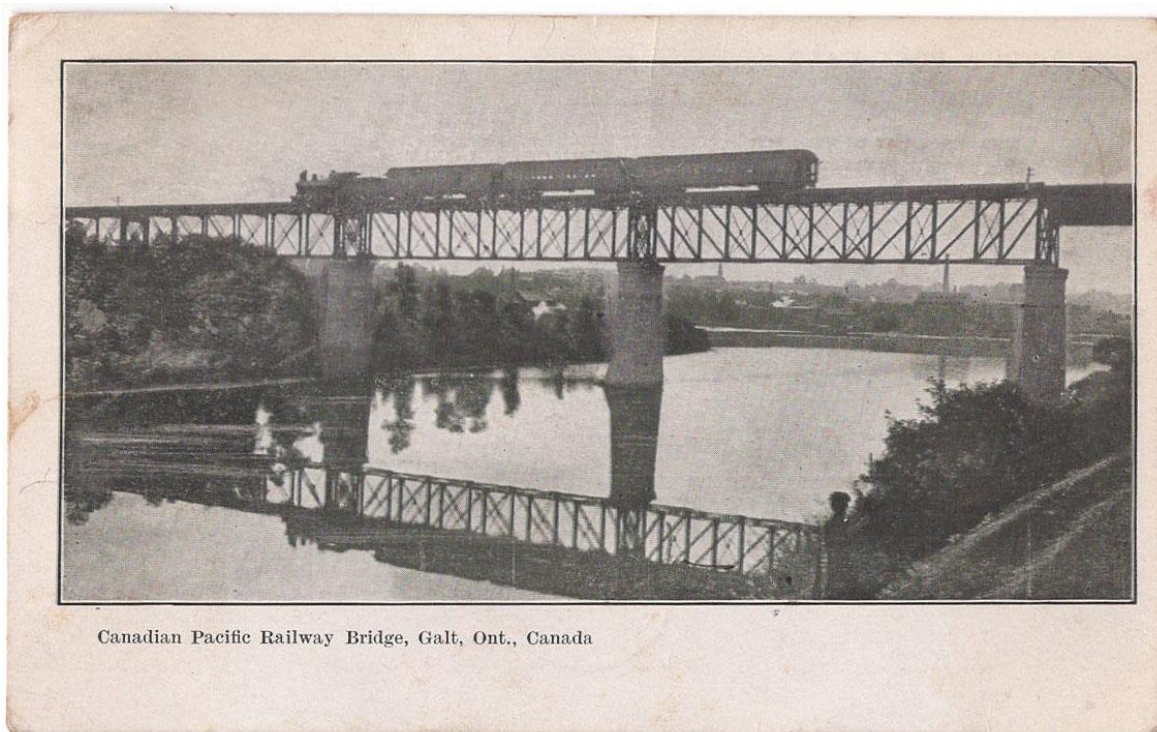
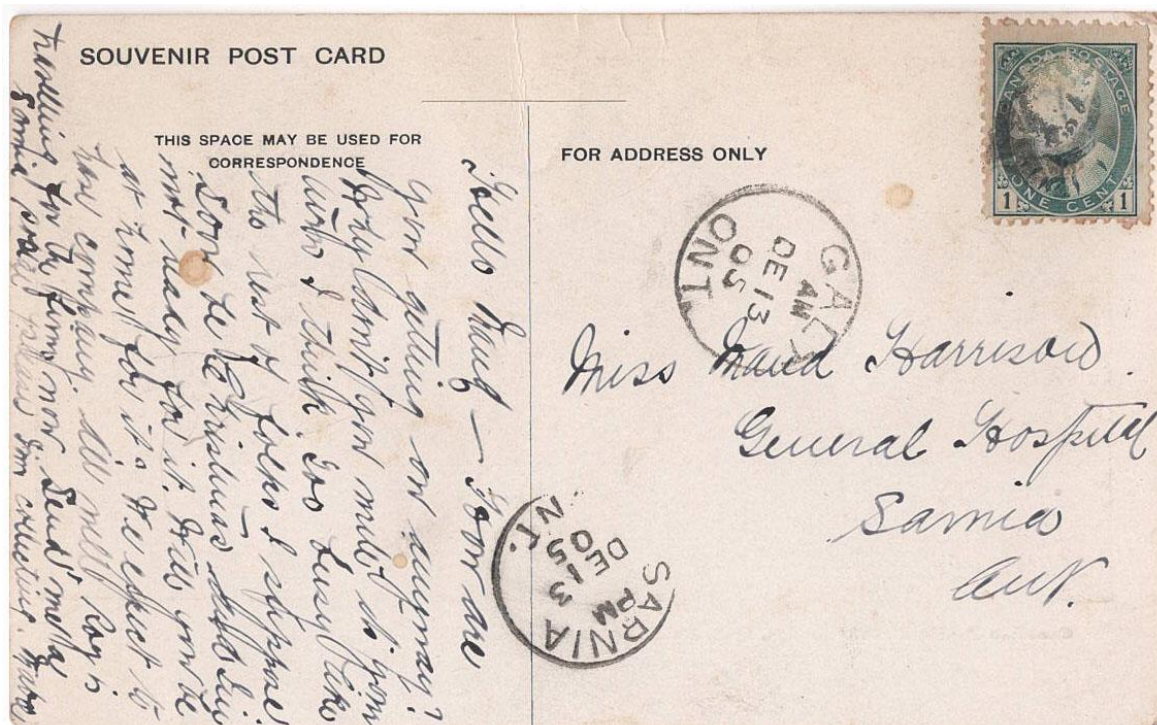

Item 614-17 – CPR in Galt Ontario – 1905, CPR souvenir postcard showing train crossing bridge in Galt Ontario. Mailed from Galt to Sarnia. \$30.00

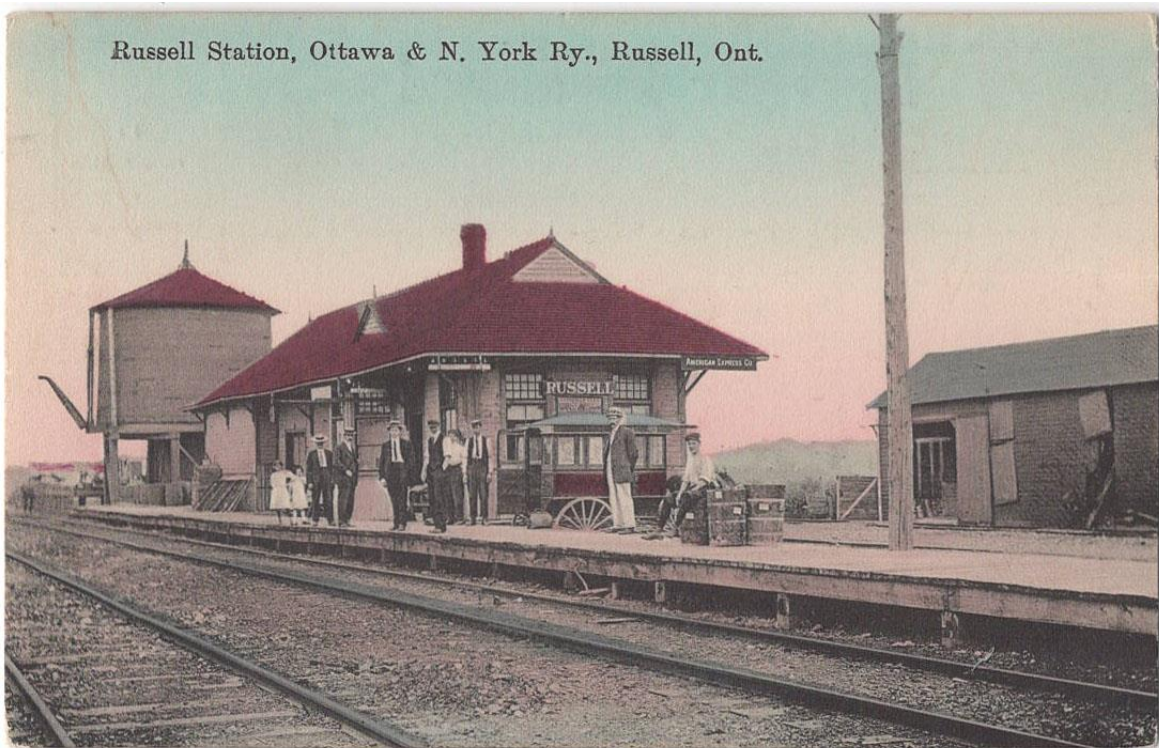

Item 614-18 – **Russell Ont station published by L.E. Chevrier** – c1910, Ottawa & N. York Railway Station of Russell Ontario, *Le Salon Parisien edition*, published by L.E. Chevrier, Ottawa Ontario. \$75.00 **SOLD**

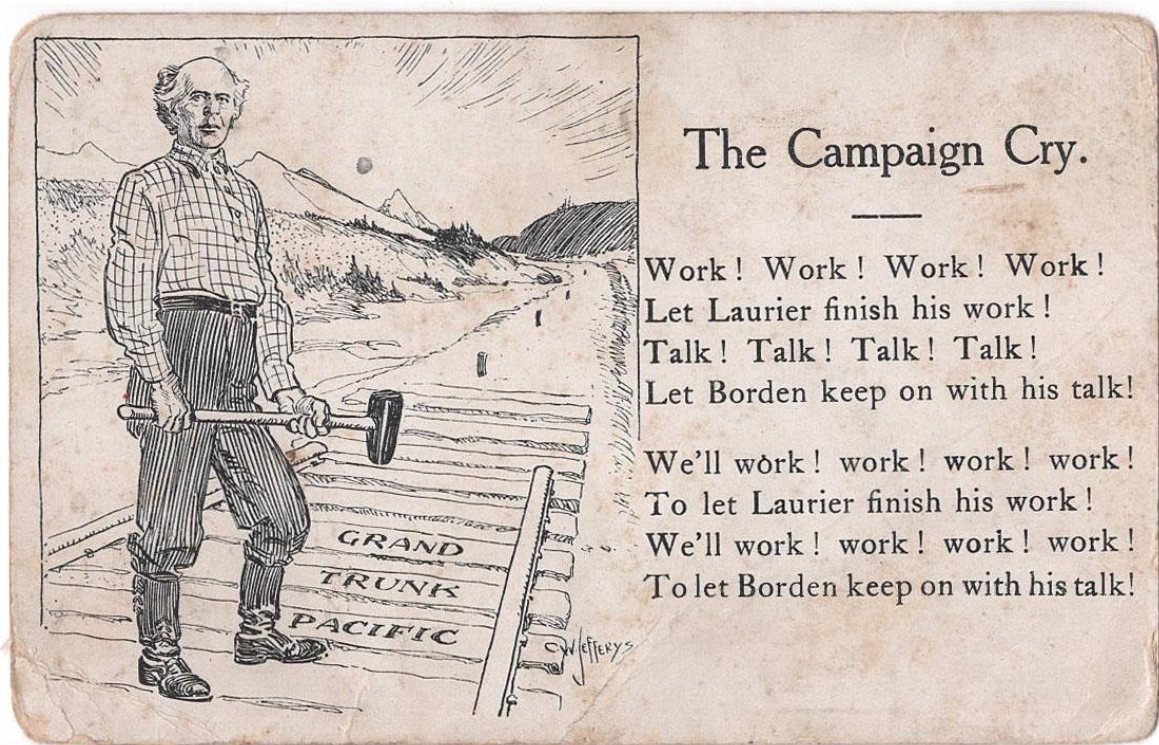

Item 614-19 – **Wilfrid Laurier and Grand Trunk** – c1904-5, political postcard "*The Campaign Cry*" showing Sir Wilfrid Laurier on a Grand Trunk Pacific track, enthusiastically promoted by his government. Staining. Unused. \$40.00

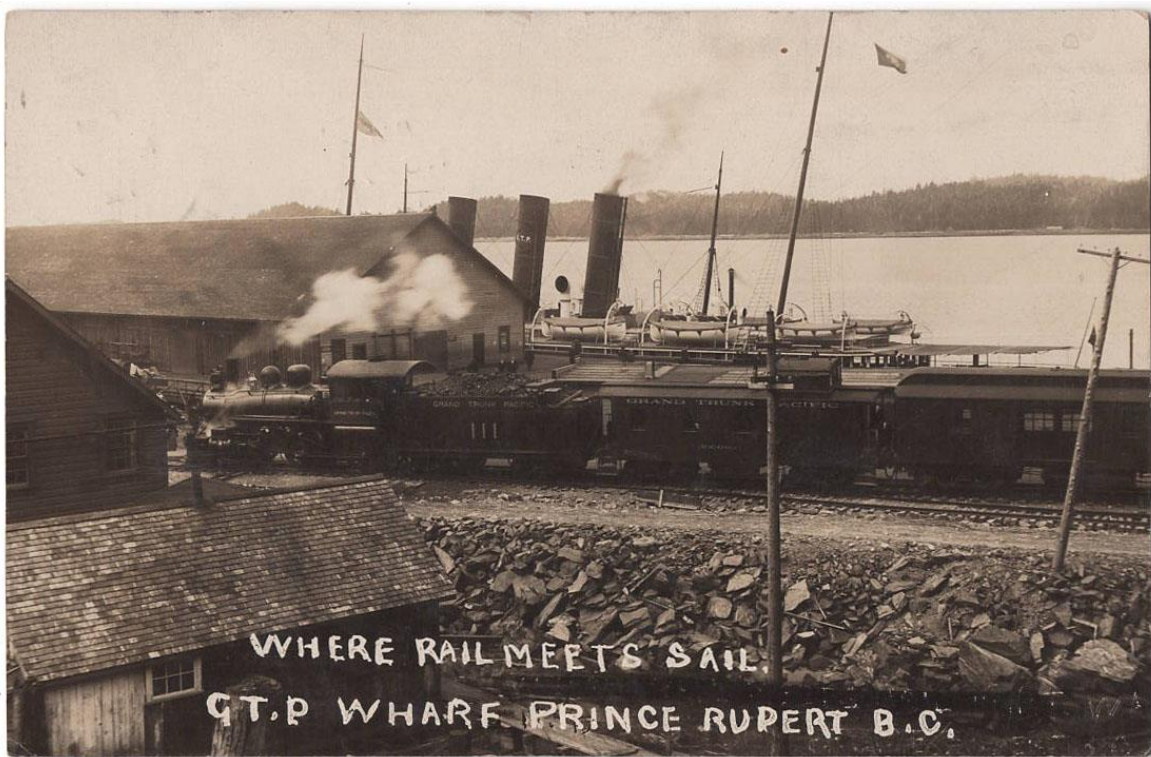
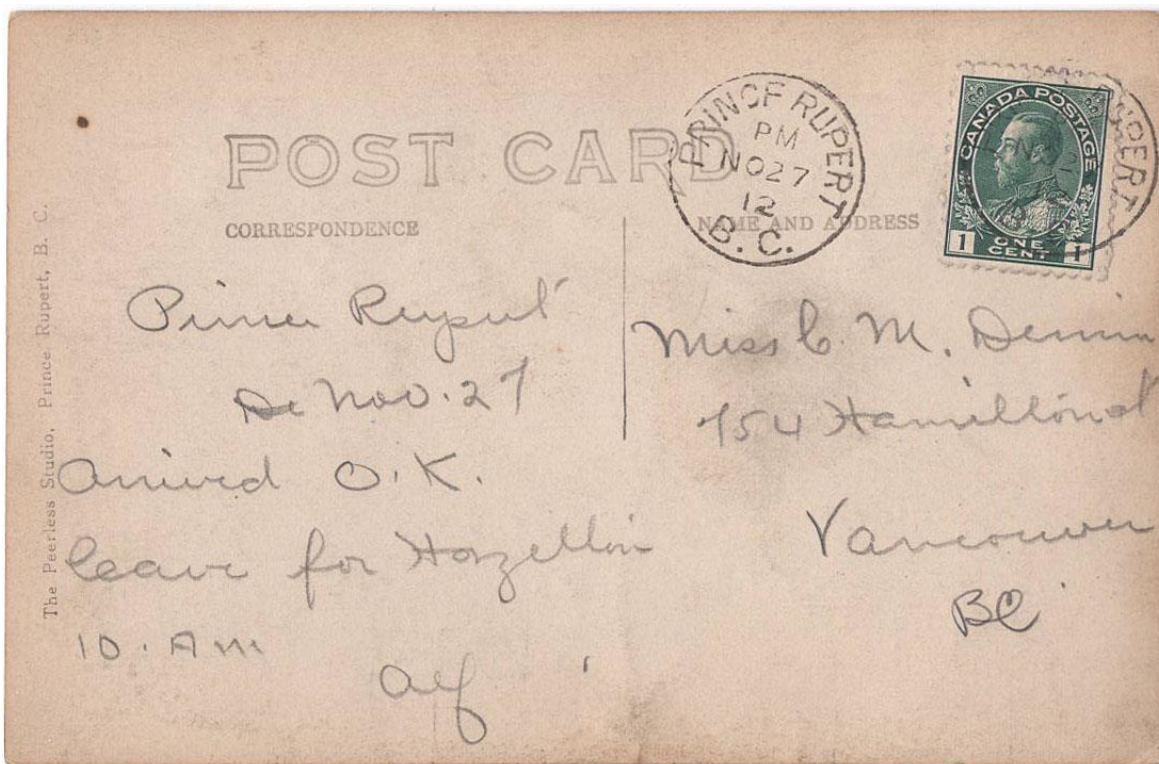

Item 614-20 – **GTP train and wharf in Prince Rupert RPPC** – 1912, *Where Rail Meets Sail* RPPC, train meets customers at the wharf with GTP steamship, photo by The Peerless Studio of Prince Rupert. Mailed from P.R. to Vancouver. \$75.00

SOLD

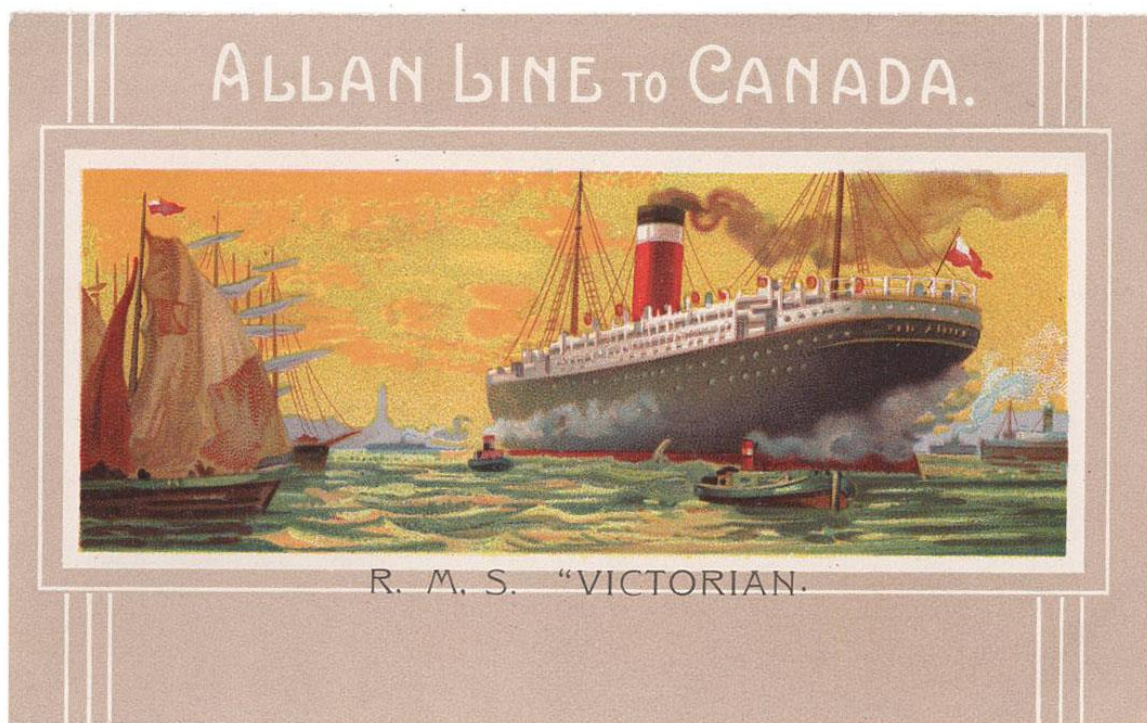

Item 614-21 – Allan Line to Canada RMS Victorian – c1930, Allan Line to Canada RMS Victorian colourful UPU postcard, unused. \$25.00 **SOLD**



Item 614-22 – Ferry in St. Simeon Quebec – c1930, St. Lawrence ferry Rivière-du-Loup & St. Simeon, at the wharf in St. Simeon RPPC, lunch and gift shop and Coca Cola signs in French. Cke photographic paper. Unused. \$50.00

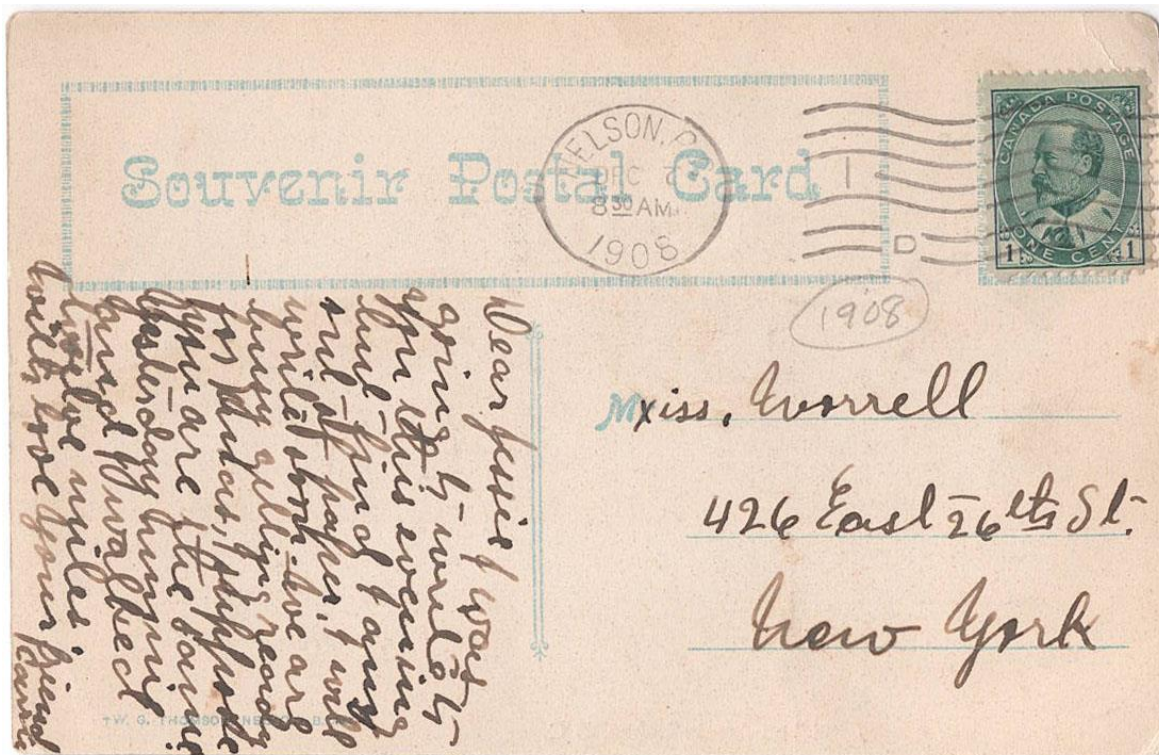

Item 614-23 – **CPR Steamer Rossland** – 1908, CPR Steamer Rossland on Arrow Lakes BC souvenir postcard mailed from Nelson BC to New York. Paddlewheeler Riverboat. \$35.00 **SOLD**



Item 614-24 – **Ferry Lavolette in Three Rivers Que RPPC** – 1949, Le Traversier Lavolette / Ferry Boat in Three Rivers Que RPPC, winter scene, written but not posted. \$40.00

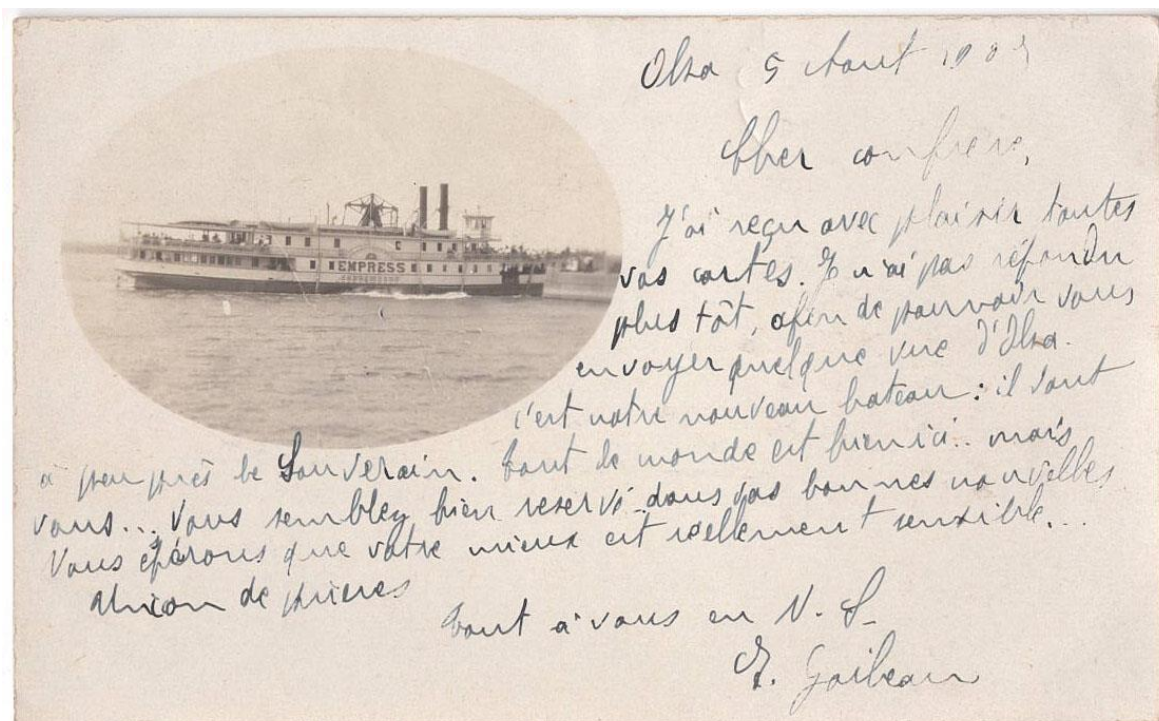

Item 614-25 – **Quebec Empress RPPC** – 1909, Empress steamer on the St. Lawrence River RPPC souvenir card. The message is in French, written in Olsa France and mentioned that it is *your new boat*. Velox photographic paper. Unused. \$45.00

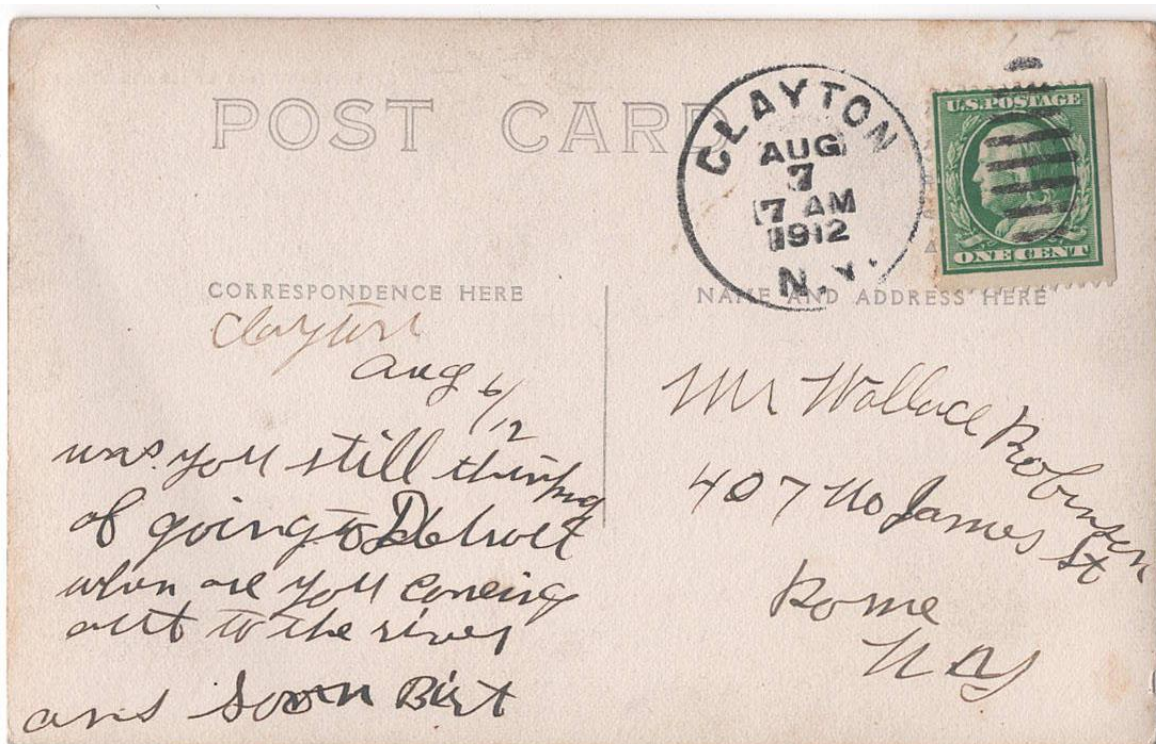

Item 614-26 – **Steamer Thousand Islander RPPC** – 1912, Steamer Thousand Island RPPC on Lake Ontario or surrounding, by L.D. Huffstater, mailed from Clayton to Rome New York State. \$30.00

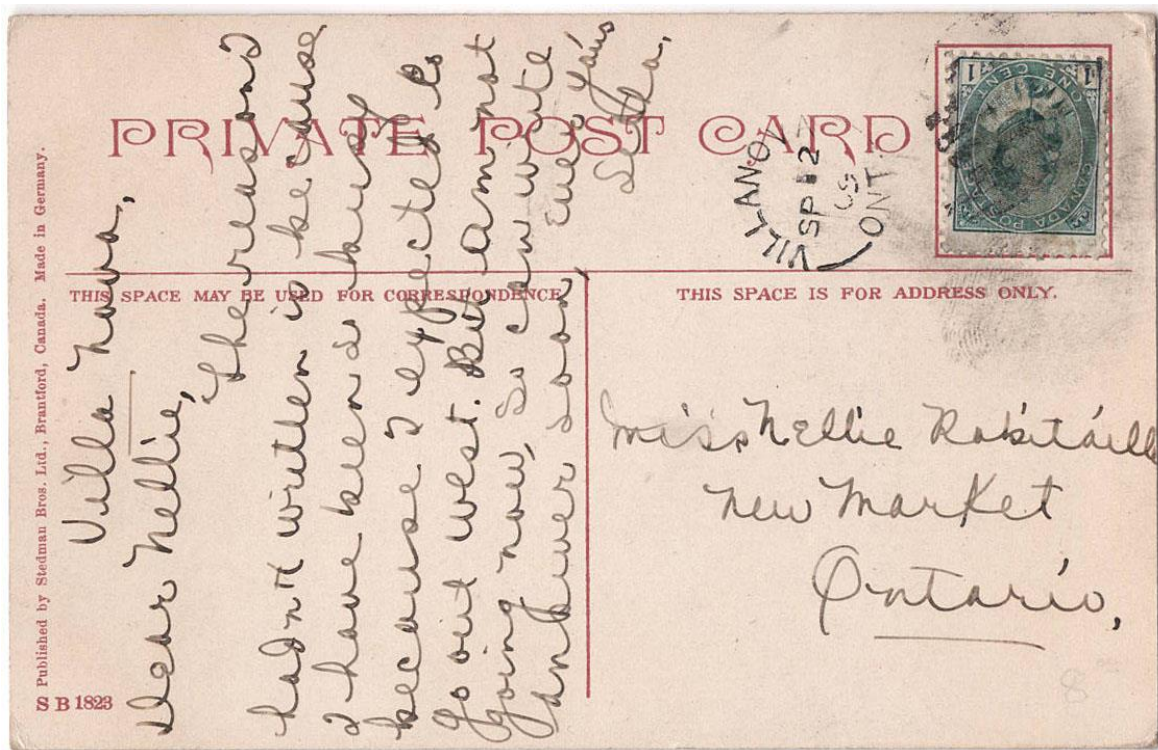

Item 614-27 – **Kenora – Lake of the Woods** – 1909, Sailing on Lake of the Woods in Kenora Ontario patriotic postcard, published by Stedman Bros, mailed from Villanova (Norfolk County). \$25.00



Item 614-28 – **Malartic Quebec RPPC** – c1940, Prince Hotel, Leclerc Shoe Store and Quick Lunch, Malartic Quebec RPPC, with “Patates Frites” sign as well as Coca Cola in French. Cke photographic paper, unused. \$40.00 **SOLD**

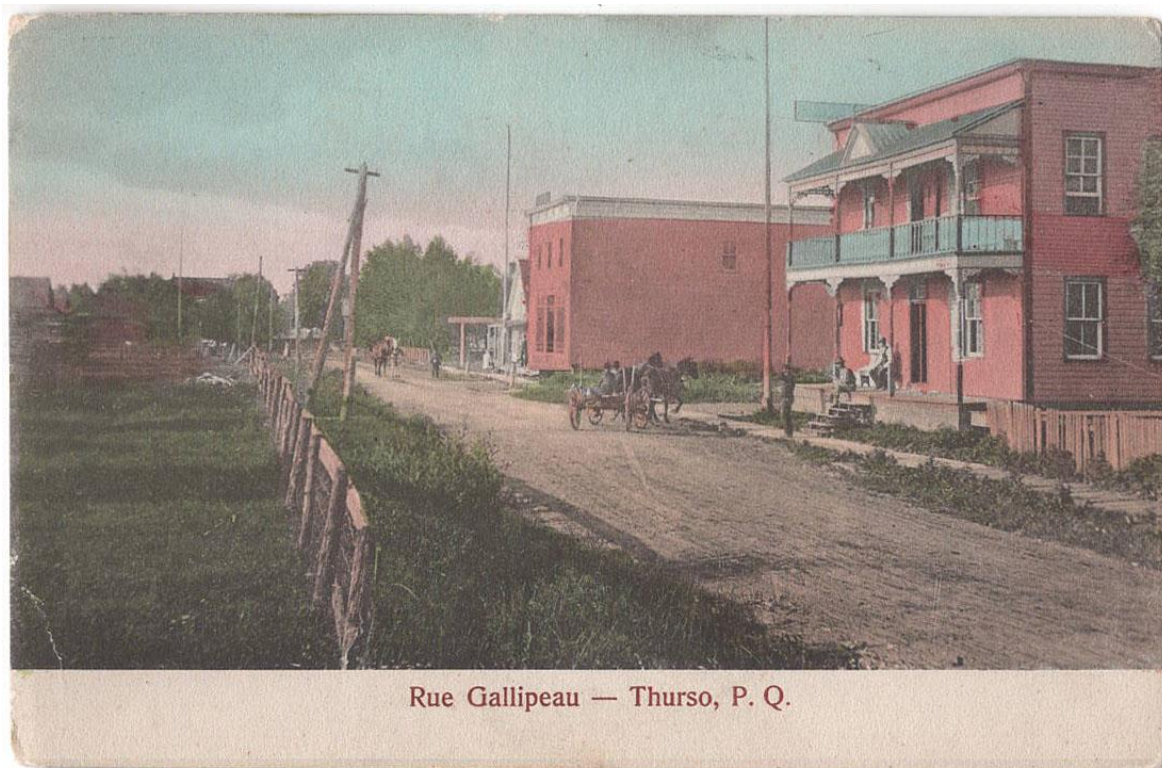

Item 614-29 – **Thurso Que published by L.E. Chevrier** - c1910, Gallipeau Street in Thurso Quebec, Le Salon Parisien edition, published by L.E. Chevrier, Ottawa Ontario. Unused. \$25.00

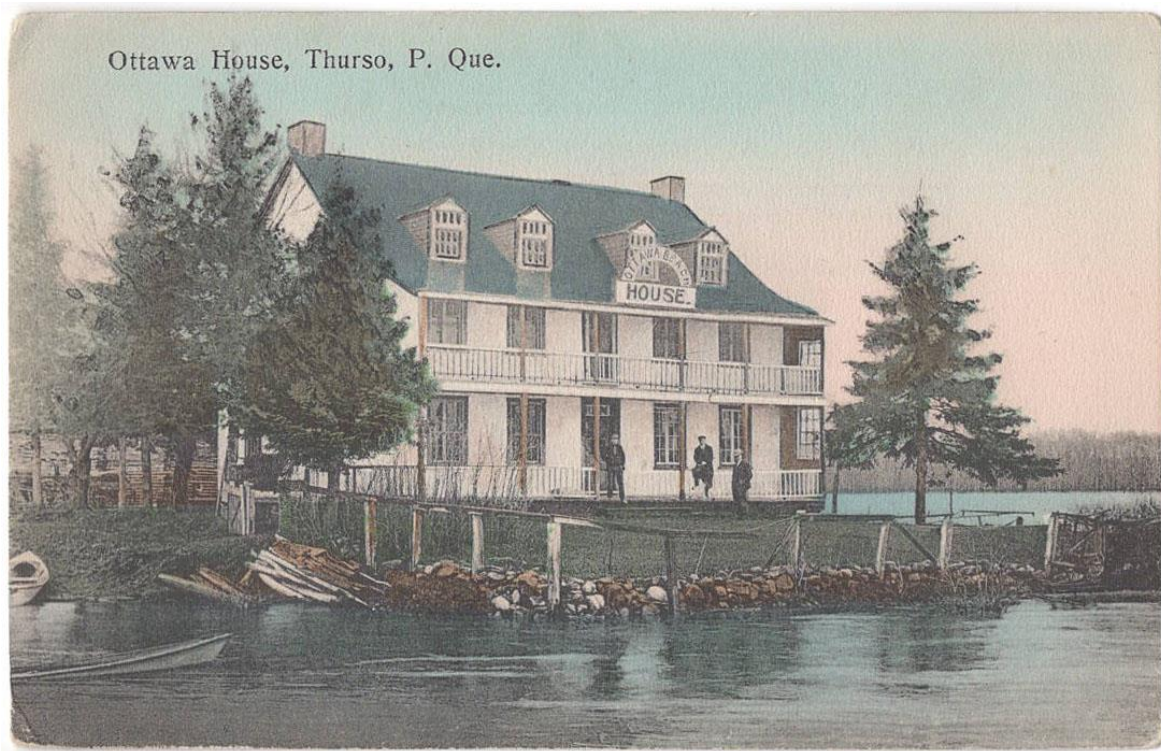

Item 614-30 – **Thurso Que published by L.E. Chevrier** - c1910, Ottawa House in Thurso Quebec, Le Salon Parisien edition, published by L.E. Chevrier, Ottawa Ontario. Unused. \$25.00



Item 614-31 – **Berthierville Que gas pumps RPPC** – c1940, Service Station Champlain of Berthier Que RPPC, on route No.2, gas pumps, numerous signs including Dominion Tires. Next door a general merchant with Winchester Cigarette sign. AZO photographic printing paper. Unused. \$50.00

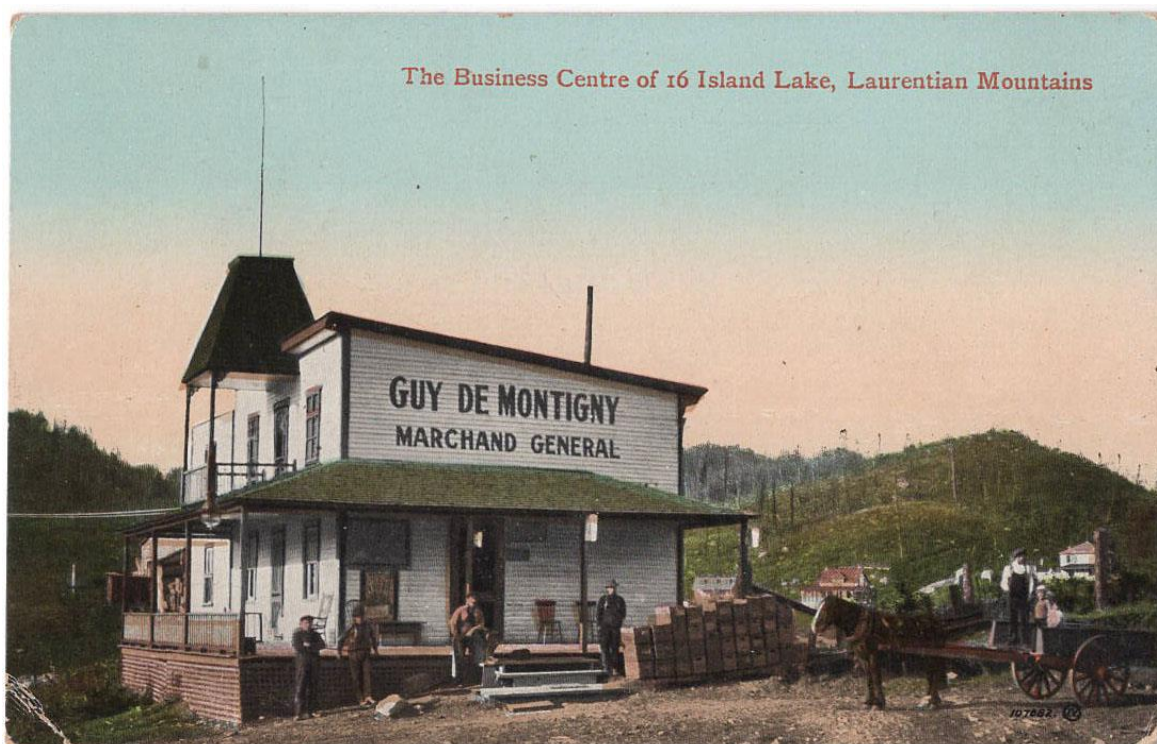

Item 614-32 – **Saint-Sauveur Que** – c1908, Guy de Montigny General Merchant postcard published by Valentine, the business centre of Sixteen Islands Lake in the Laurentides region. Written but not posted. \$45.00



Item 614-33 – **Hull Que Post Office published by L.E. Chevrier** - c1910, Hull Post Office postcard, Le Salon Parisien edition, published by L.E. Chevrier, Ottawa Ontario. Unused. \$25.00



Item 614-34 – **Val D'Or Papoose RPPC** – c1920, First Nation child in carrier RPPC, called Papoose, an Algonquian word which translates to “child. Photo by Val D'Or Studio on Velox photographic paper. Unused. \$45.00



Item 614-35 – **Berthier Post Office and tavern** – c1910, Berthier Post Office and Knight of Columbus RPPC, two men walking in front of a tavern. AZO photographic printing paper. Unused. \$25.00

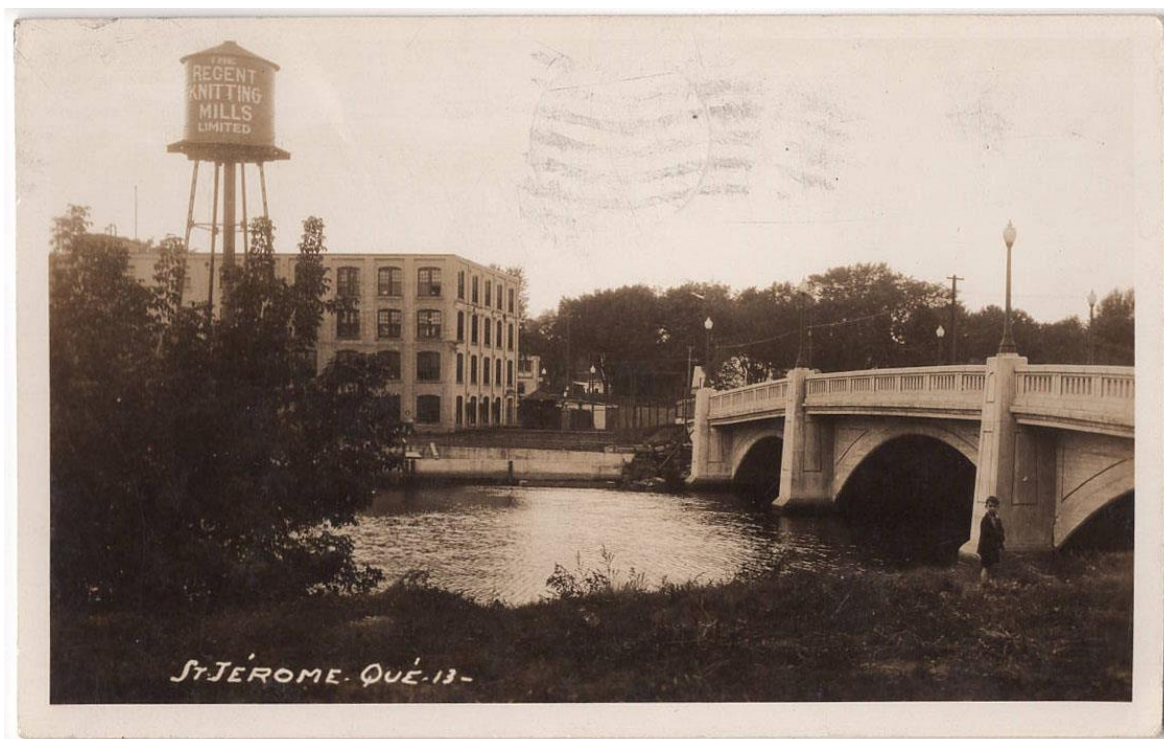

Item 614-36 – **St. Jerome Regent Knitting Mills RPPC (Charpentier)** – c1940, St. Jerome Que Regent Knitting Mills RPPC mailed from St. Jerome. Postage stamp off to Joliette. Photo by L. Charpentier. \$50.00



Item 614-37 – **St. Jerome Dominion Rubber RPPC (Charpentier)** – c1940, St. Jerome Que Dominion Rubber Co. RPPC. Photo by L. Charpentier.on AZO photographic printing paper. Unused \$40.00



Item 614-38 – **Rawdon Inn Quebec RPPC (Charpentier)** – c1940, Rawdon Quebec “Rawdon Inn” RPPC. Photo by L. Charpentier.on AZO photographic printing paper. Unused \$40.00 **SOLD**

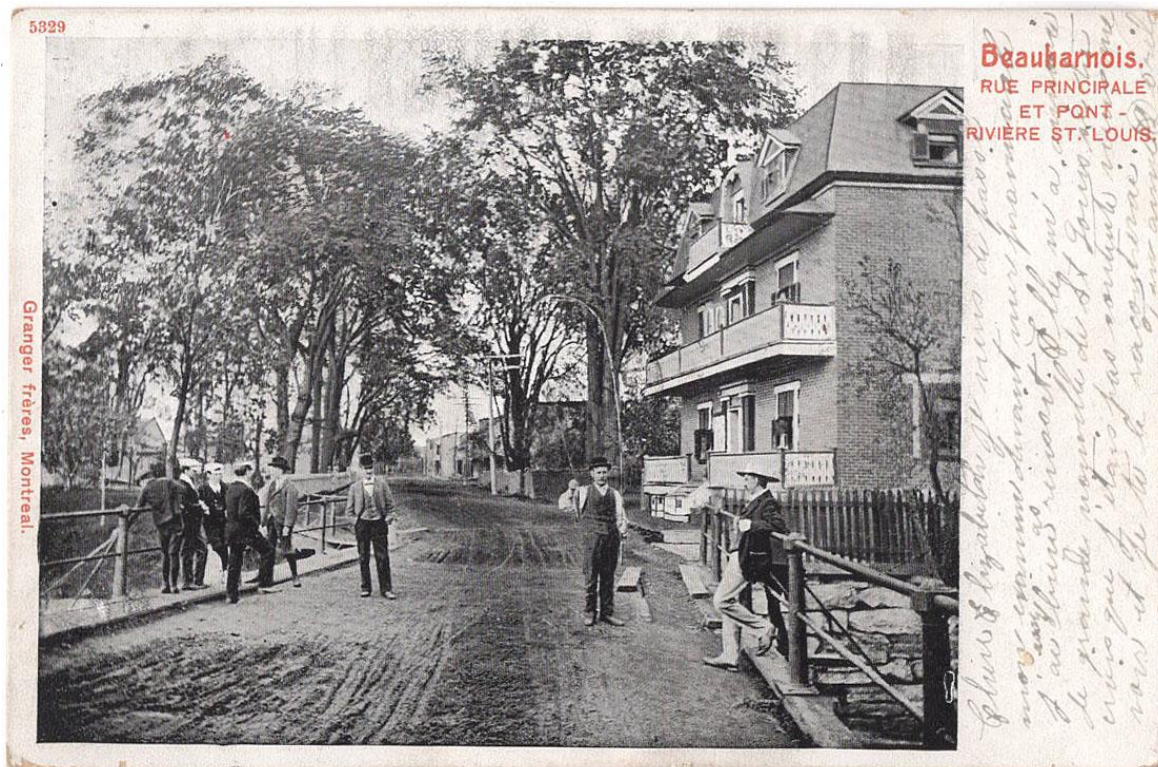

Item 614-39 – **Beauharnois streetview** – 1910, Beauharnois Quebec streetview and St. Louis River Bridge postcard, published by Granger et Frères of Montreal (No.5329). Undivided back, mailed from Beauharnois within the county. \$30.00

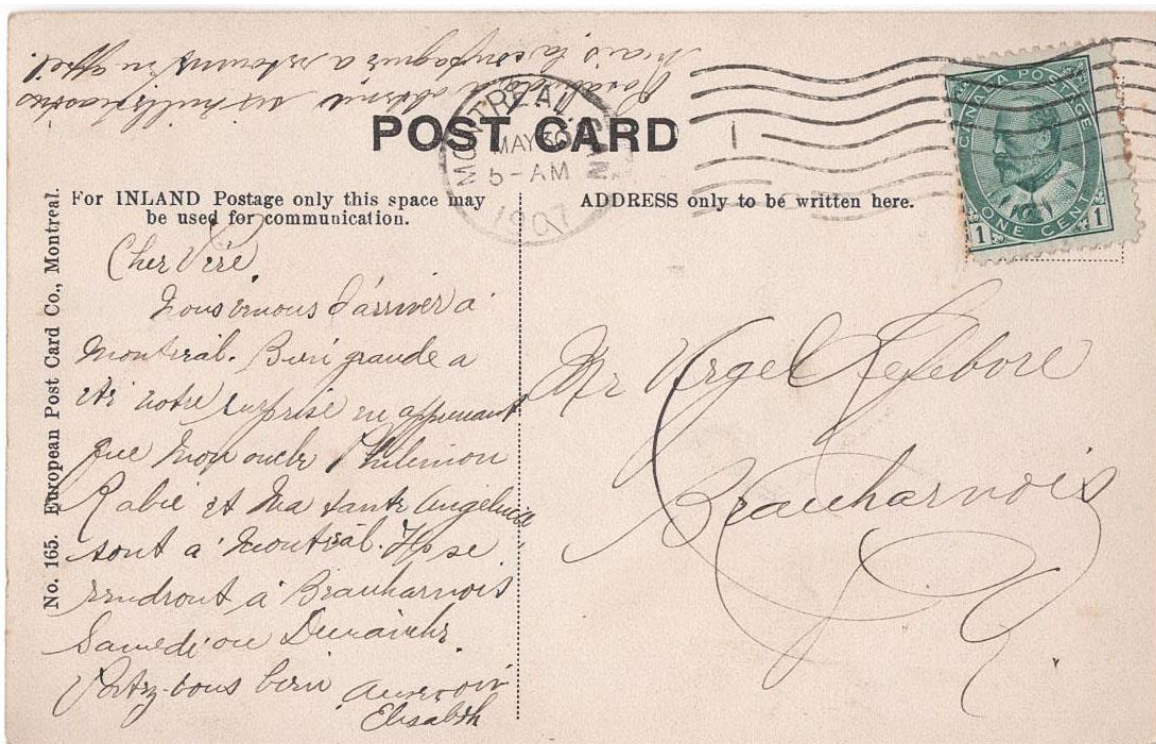

Item 614-40 – **Montreal child snowshoeing** – 1907, Snowshoers picture postcard published by European Postcard Co. of Montreal, No.165, mailed from Montreal to Beauharnois. \$25.00

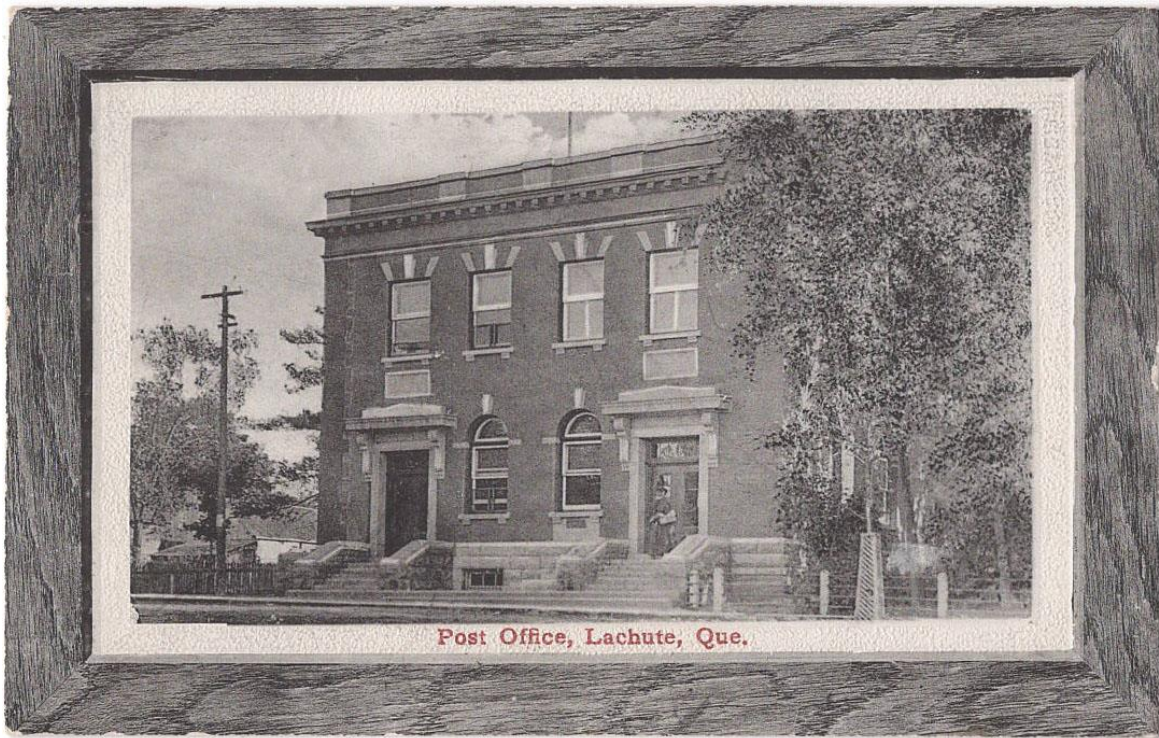

Item 614-41 – **Lachute Quebec Post Office** – c1910, Lachute Quebec Post Office postcard published by W. Banford & Son of Lachute Que. Unused. \$30.00

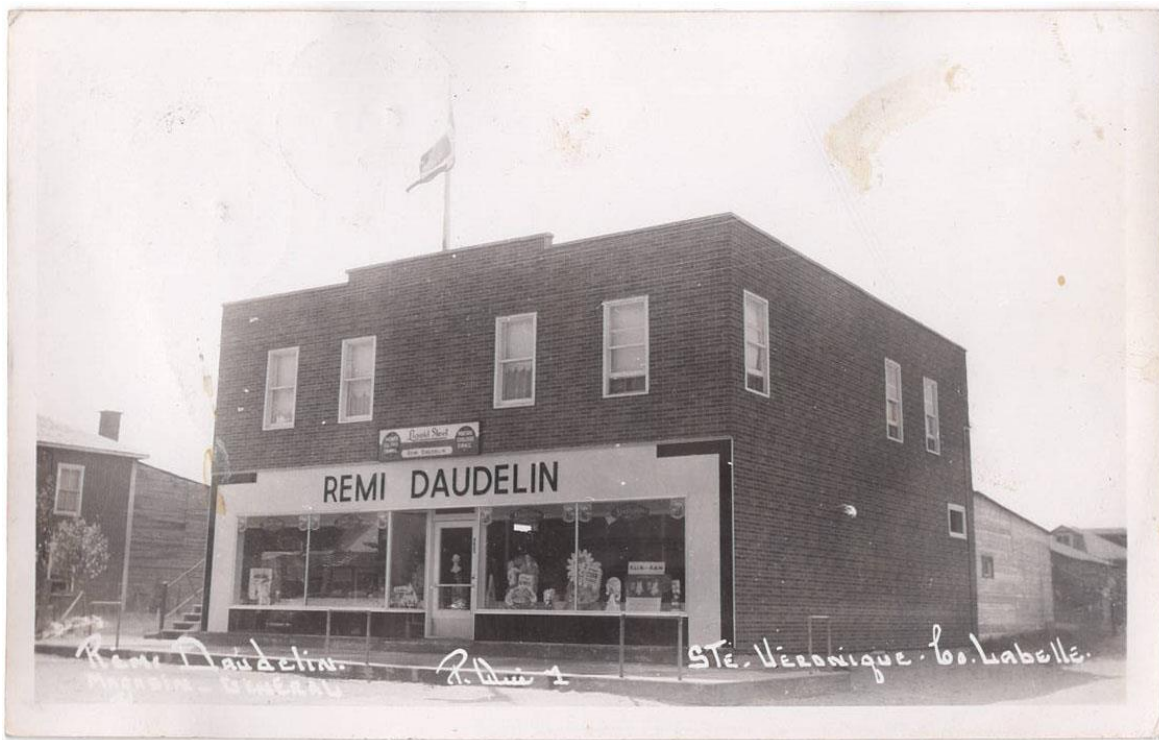

Item 614-42 – **Ste. Veronique Que General Merchant RPPC** – c1950, Remi Daudelin General Merchant RPPC from Ste. Veronique Que, Labelle County. Mailed from Ste. Veronique 6 JUL 1955. Corn Flakes advertising in the window. \$45.00

SOLD

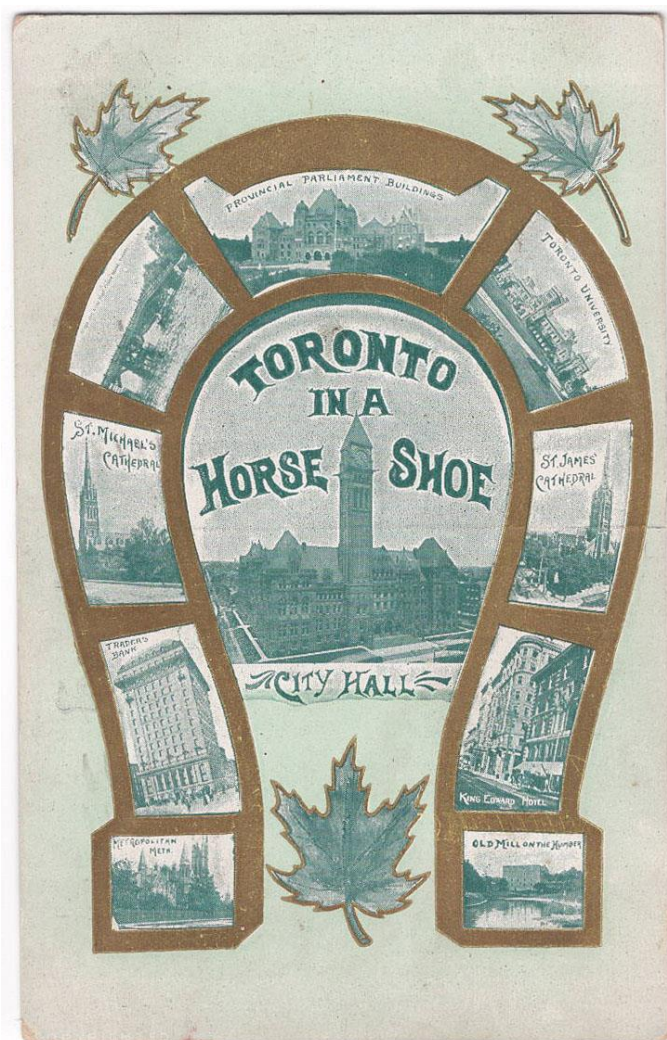
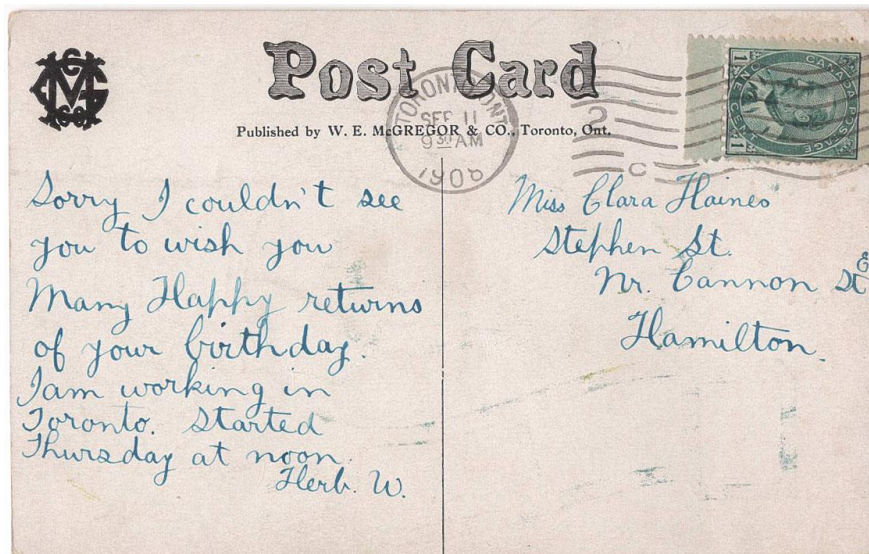

Item 614-43 – **Toronto City Hall** – 1908, Toronto City Hall in a horse shoe postcard, published by W.E. McGregor & Co. Mailed from Toronto to Hamilton. \$30.00



Ottawa's Lumber Industries at the Chaudière, Ottawa, Ont.

Item 614-44 – **Ottawa's Lumber Industries published by L.E. Chevrier** – c1910, Ottawa's Lumber Industries at the Chaudiere postcard, *Le Salon Parisien* edition, published by L.E. Chevrier, Ottawa Ontario. \$25.00 **SOLD**



Trent Theatre Block and Dundas Street,
Trenton, Ont.

Item 614-45 – **Trent Theatre, Trenton Ontario** – c1910, Trent Theatre Block and Dundas Street in Trenton Ontario, Alex Lamore sign with Tucketts Cigars, Thistle Pipe Tobacco, Coca Cola etc. Published by International Fine Art Co. of Montreal. Unused. \$30.00 **SOLD**



C. N. R. HOTEL RAINY RIVER, ONTARIO

Item 614-46 – **CNR Hotel Rainy River Ontario RPPC** – c1940, CNR Hotel of Rainy River Ontario RPPC mailed from Rainy River dated JU 30 47 to St. Paul, Minnesota. \$40.00



BRIDGE AND MILL, KEEWATIN,

Item 614-47 – **Bridge and Mill at Keewatin** – c1940, Bridge and Mill at Keewatin Ontario RPPC, ferry Steamer Argyle sign with fares. Cke photographic paper. Unused. \$35.00 **SOLD**



Item 614-48 – **Toronto IOOF Grand Lodge** – 1906, ladies fishing on Humber River in Toronto picture postcard with IOOF Sovereign Grand Lodge Toronto Canada 1906 overprinted, mailed from Toronto to local. \$25.00 **SOLD**

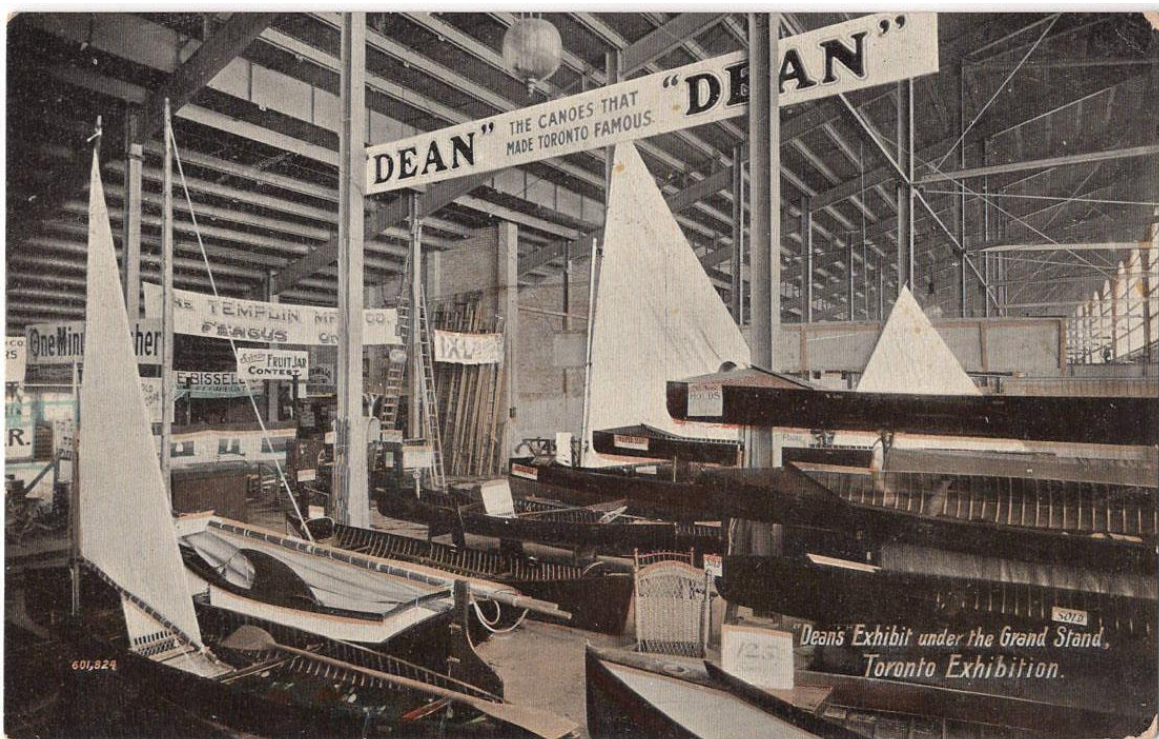

Item 614-49 – **Dean's Canoes -Toronto Exhibition Grounds** – c1908-9, Dean's exhibit at Toronto Exhibition Grounds postcard, *the canoes that made Toronto famous*. Published by Valentine, written but not posted. \$25.00 **SOLD**

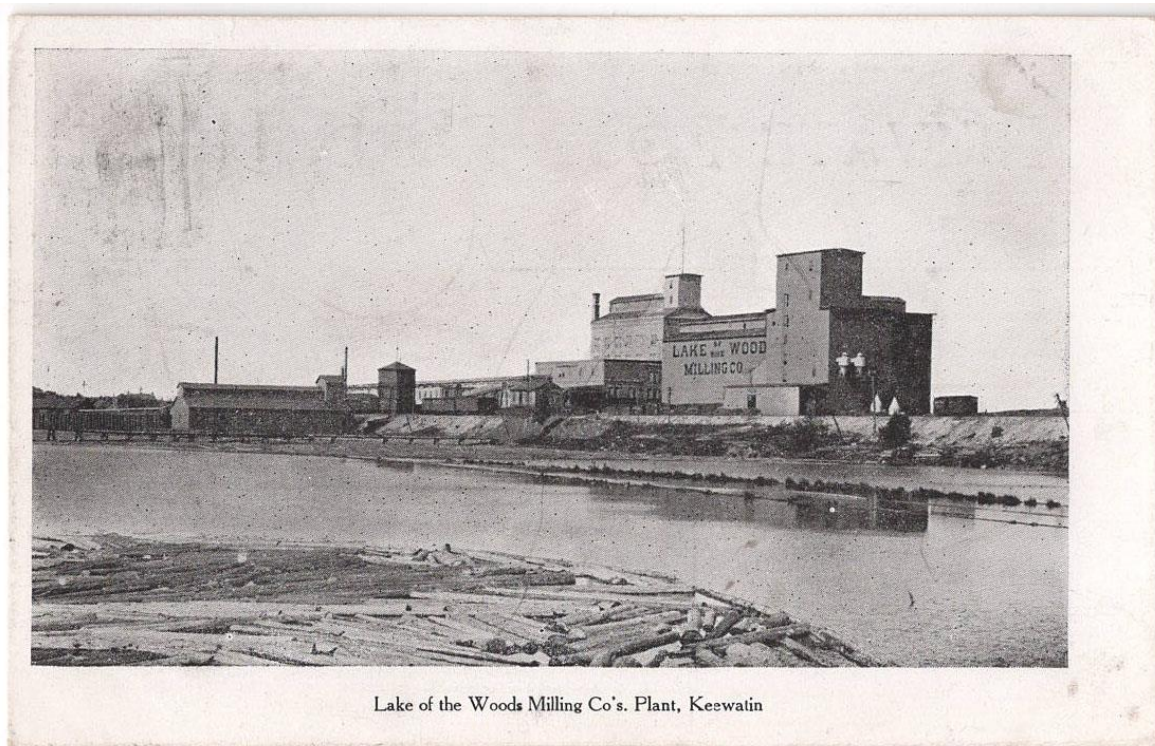
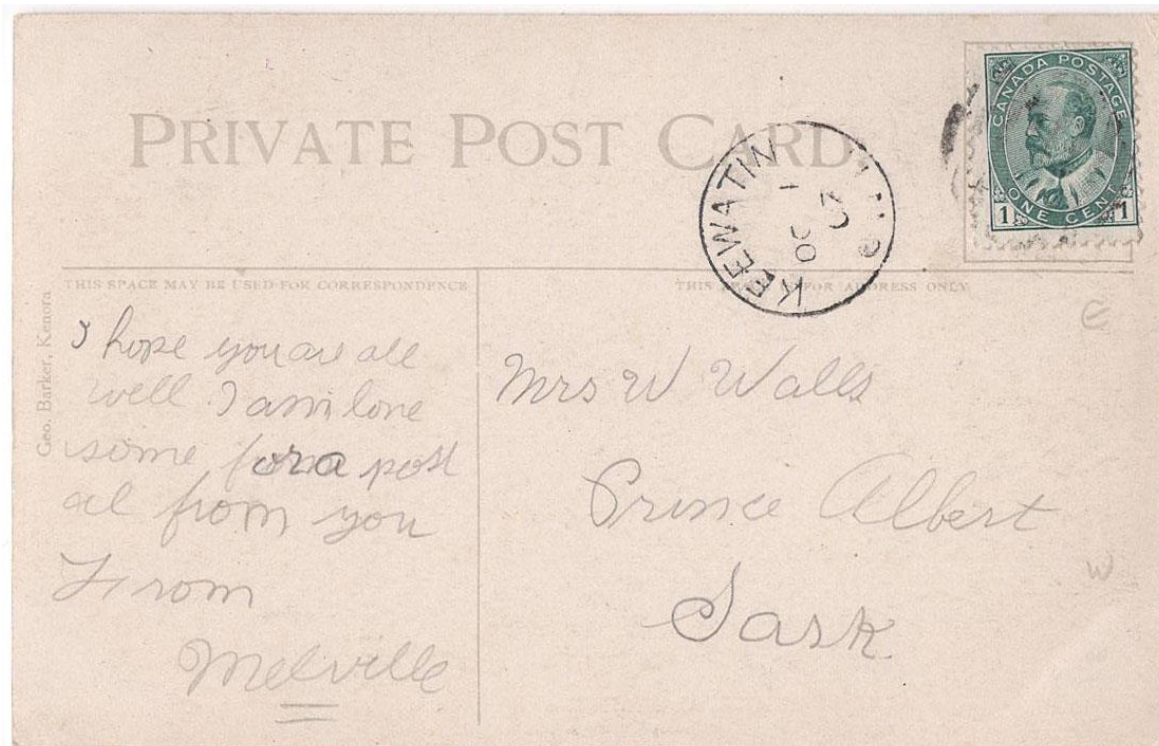

Item 614-50 – Keewatin Ontario – Milling Co. – 1907, Keewatin Lake of the Woods Milling Co. Plant postcard published by George Baker of Kenora, mailed from Keewatin to Prince Albert Sask. \$45.00 **SOLD**

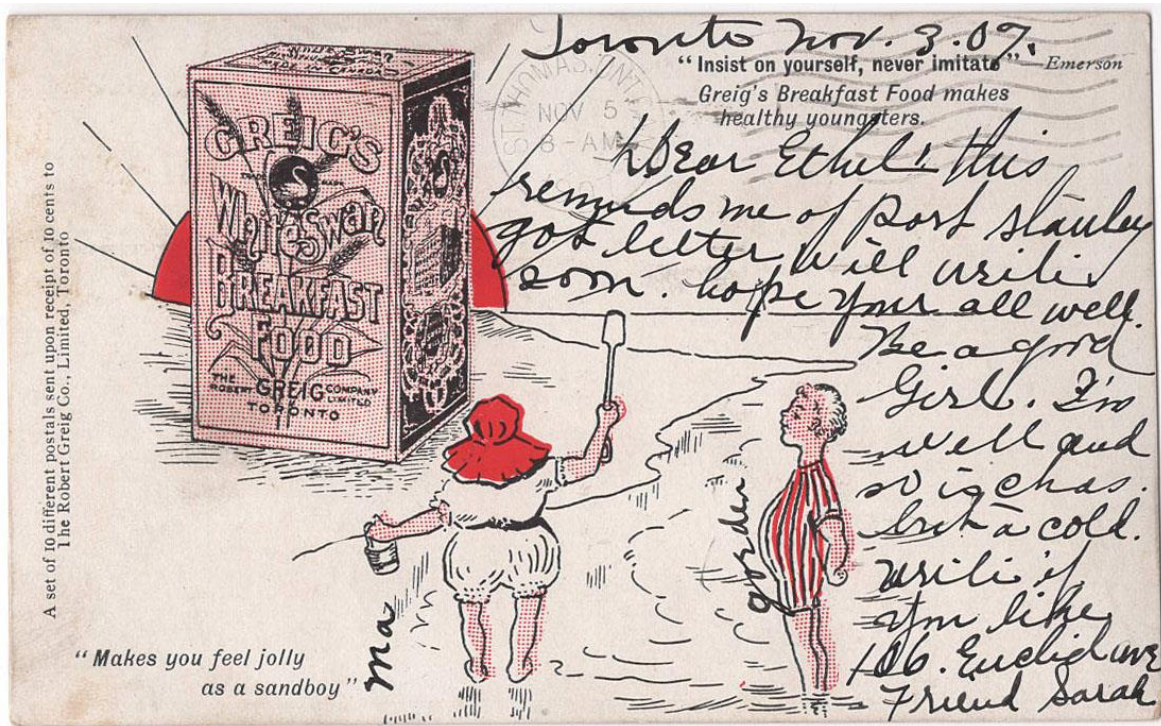
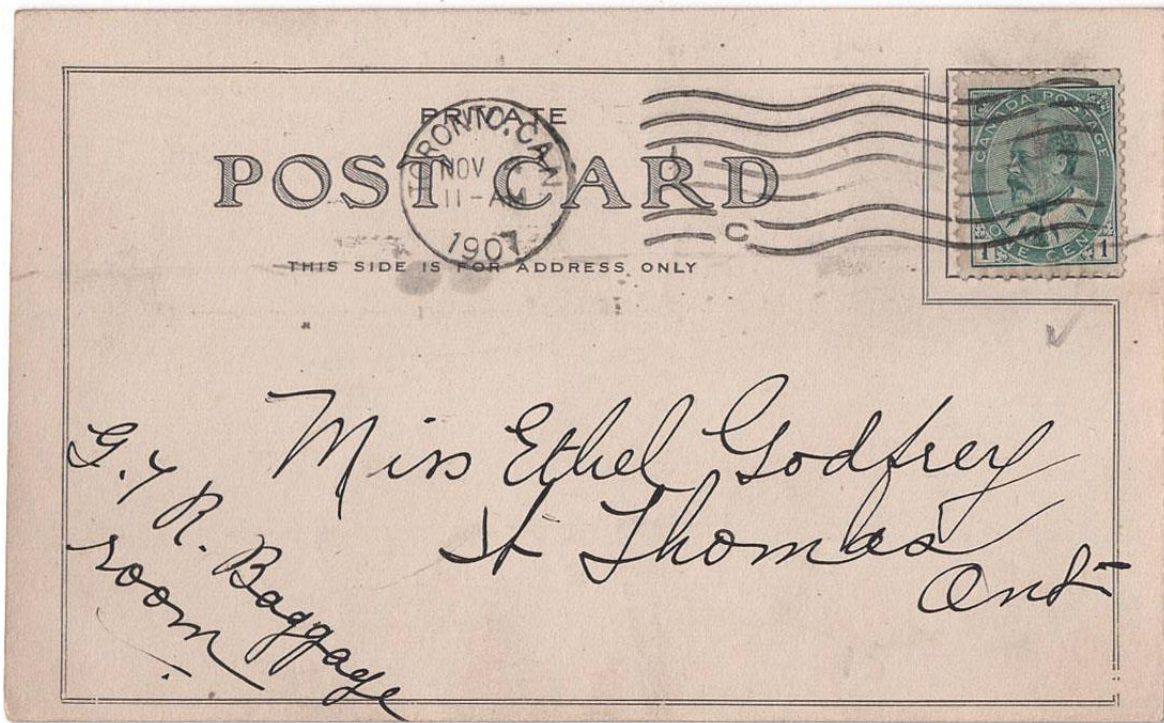

Item 614-51 – Toronto Greig's Breakfast Food – 1907, Robert Greig's Breakfast Food advertising postcard promoting White Swan Food, mailed from Toronto to St. Thomas. \$50.00 **SOLD**



Item 614-52 – Toronto and Montreal Men's Hats – c1910, Jess Applegaths "Men's Hats only" private advertising card, Toronto and Montreal. Crease and staining. \$25.00

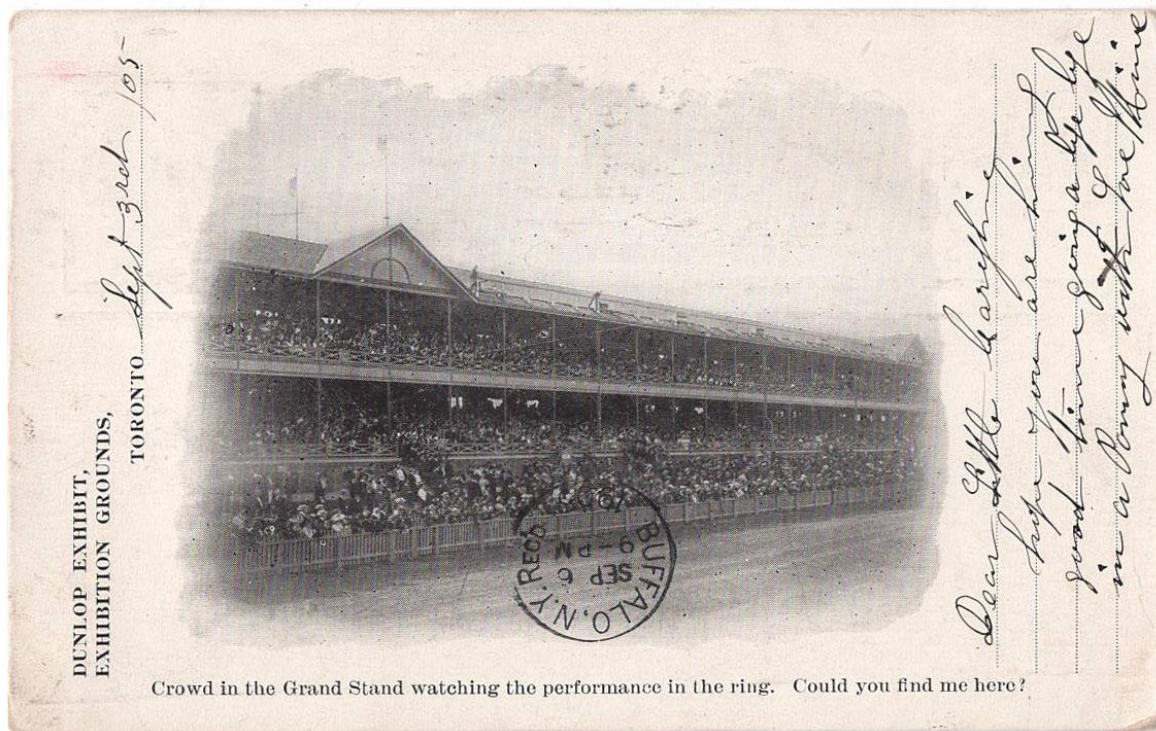
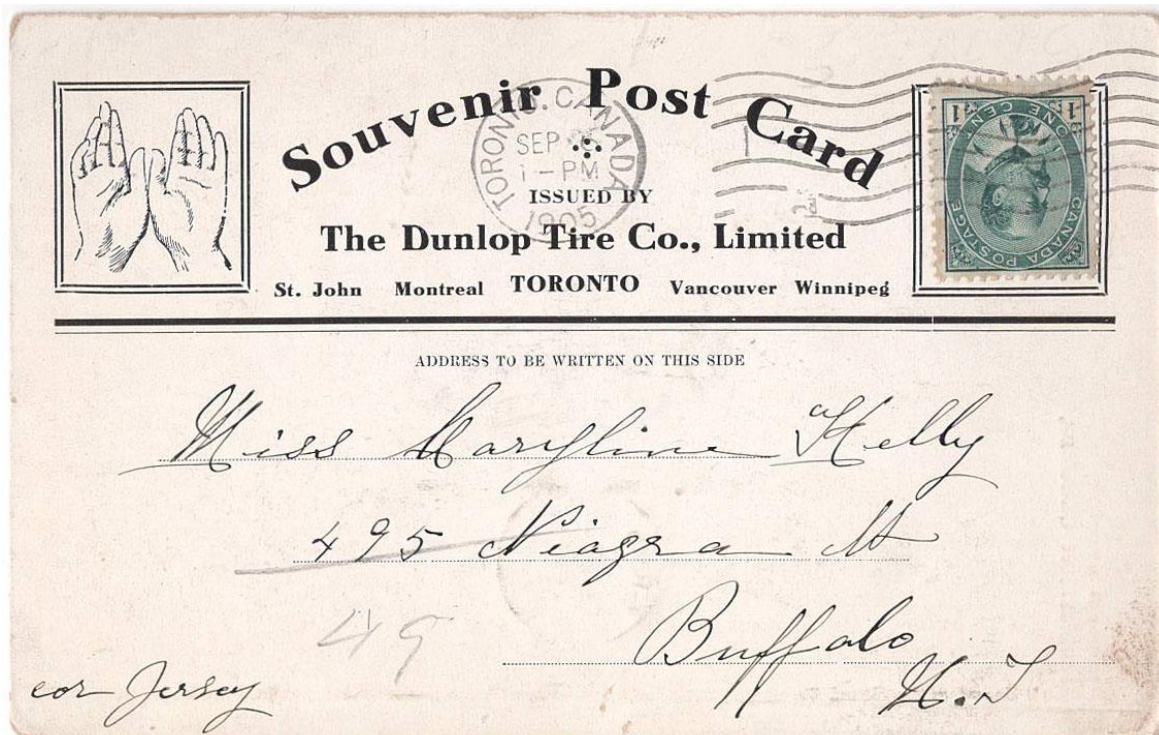

Item 614-53 – **Dunlop Tire, Toronto Exhibition Grounds** – 1905, Dunlop Tire Company at Toronto Exhibition Grounds postcard. Crowd in the grand stand watching the performance in the ring, mailed from Toronto to Buffalo. \$50.00

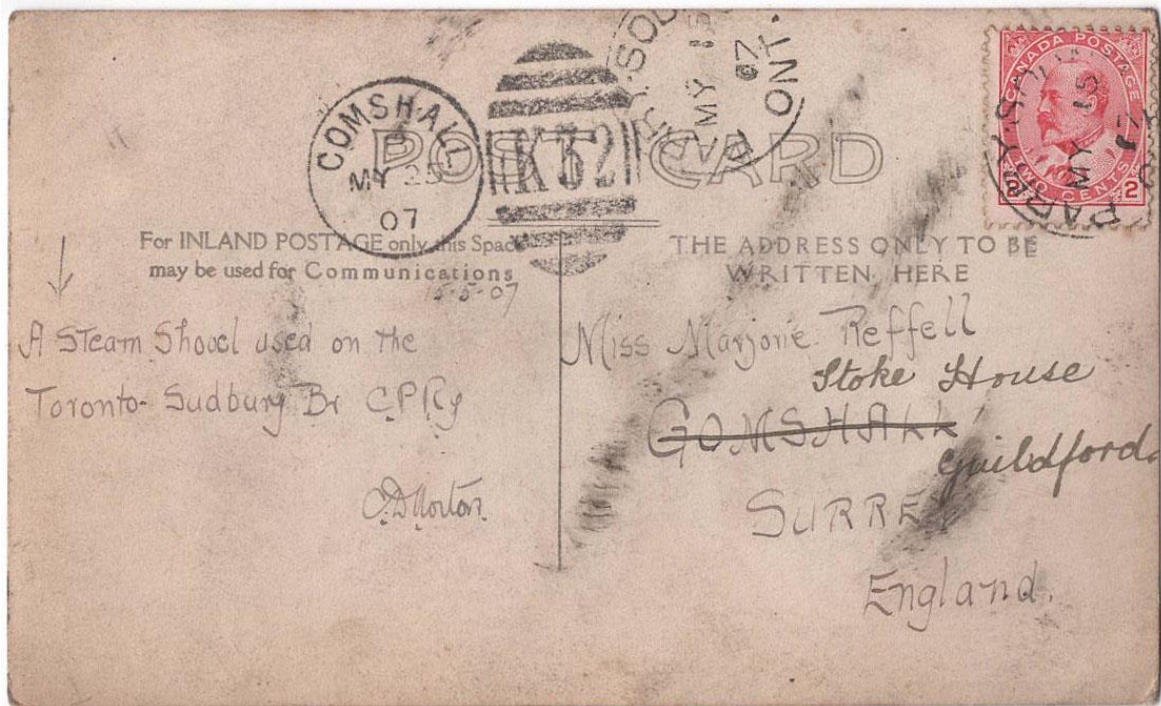

Item 614-54 – **Steam shovel excavating machine RPPC** – 1907, steam shovel excavating machine RPPC from Parry Sound Ont, note: *a steam shovel used on the Toronto Sudbury CP Railway. To England. \$100.00 **SOLD***



Item 614-55 – **I.O.O.F. Convention Oddfellow's Hall** – 1906, IOOF Convention postcard, published by Sutherland Printshop, with Oddfellow's Hall illustrated. Mailed from Toronto to Teeswater Ont. \$25.00

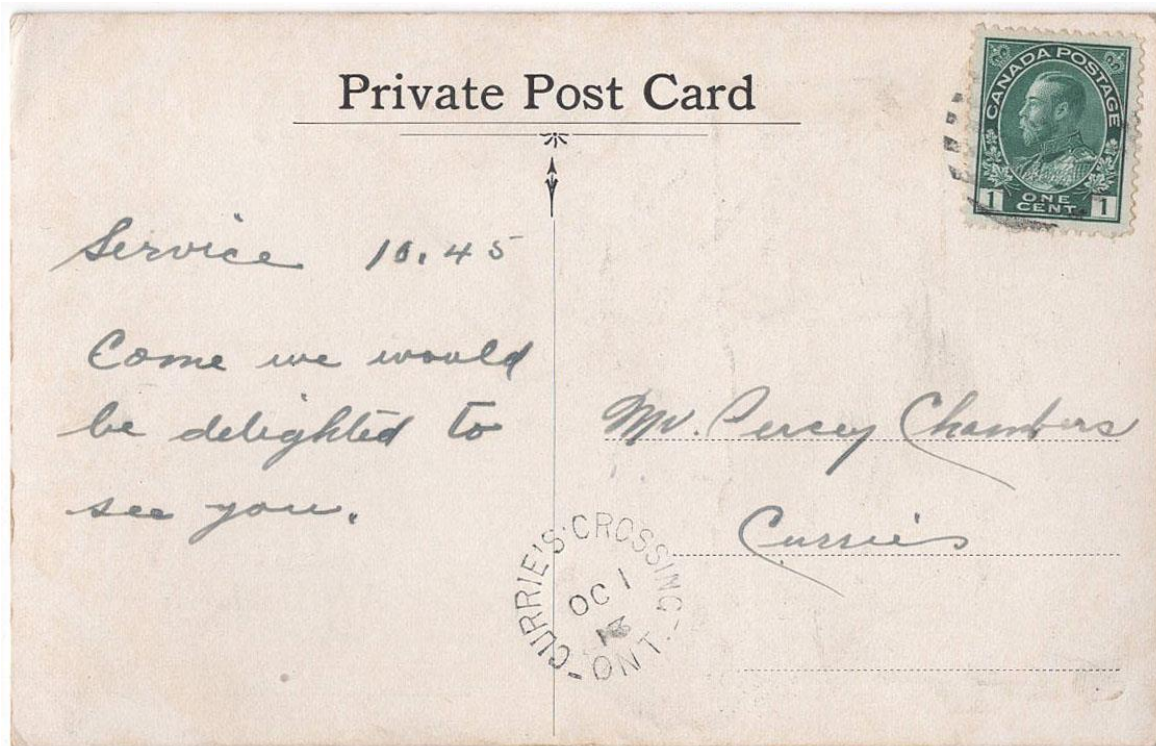

Item 614-56 – Rally Day card from Currie's Crossing Ont – 1913, Rally Day announcement postcard showing kids mailing a letter, *Canada* written on mailbox, from Currie's Crossing to local. Oxford County. \$30.00 **SOLD**

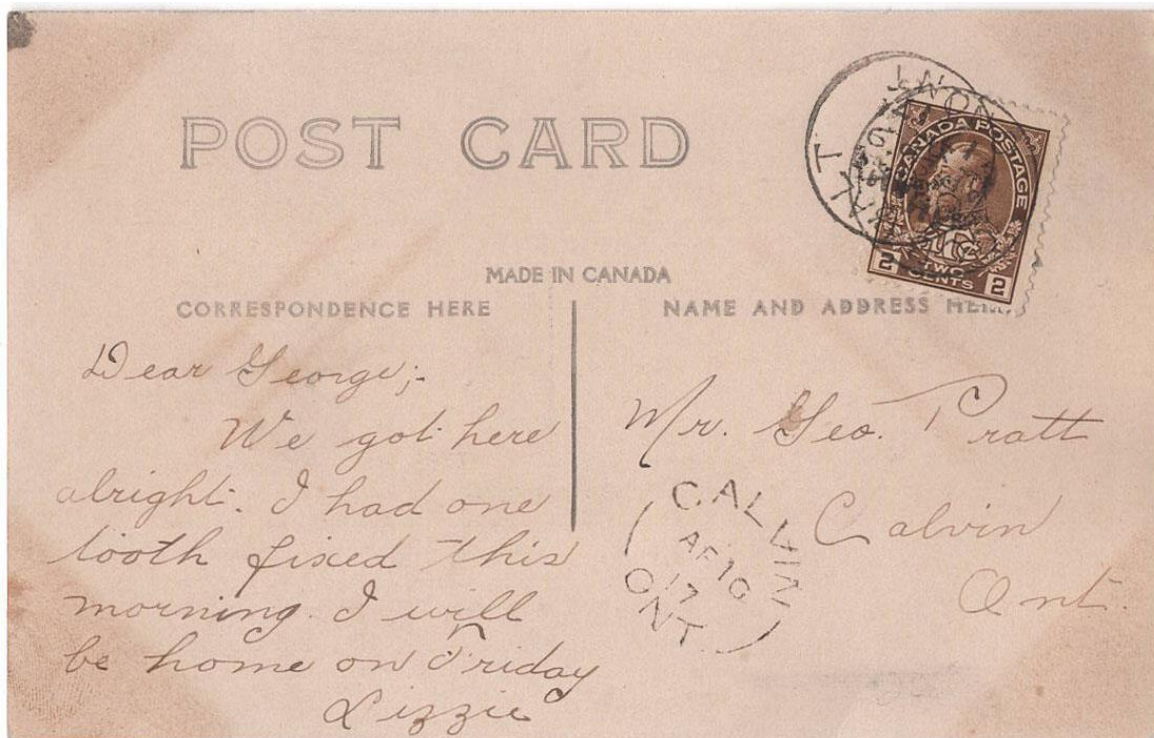

Item 614-57 – **Cobalt Canadian Explosive companies** – 1917, Post Office Block from Cobalt Ont RPPC showing Bank of Toronto, Cobalt Hardware and two explosive companies “Canada Explosives” and “Curtiss & Harvey Explosives”. Mailed from Cobalt to Calvin. \$50.00 **SOLD**

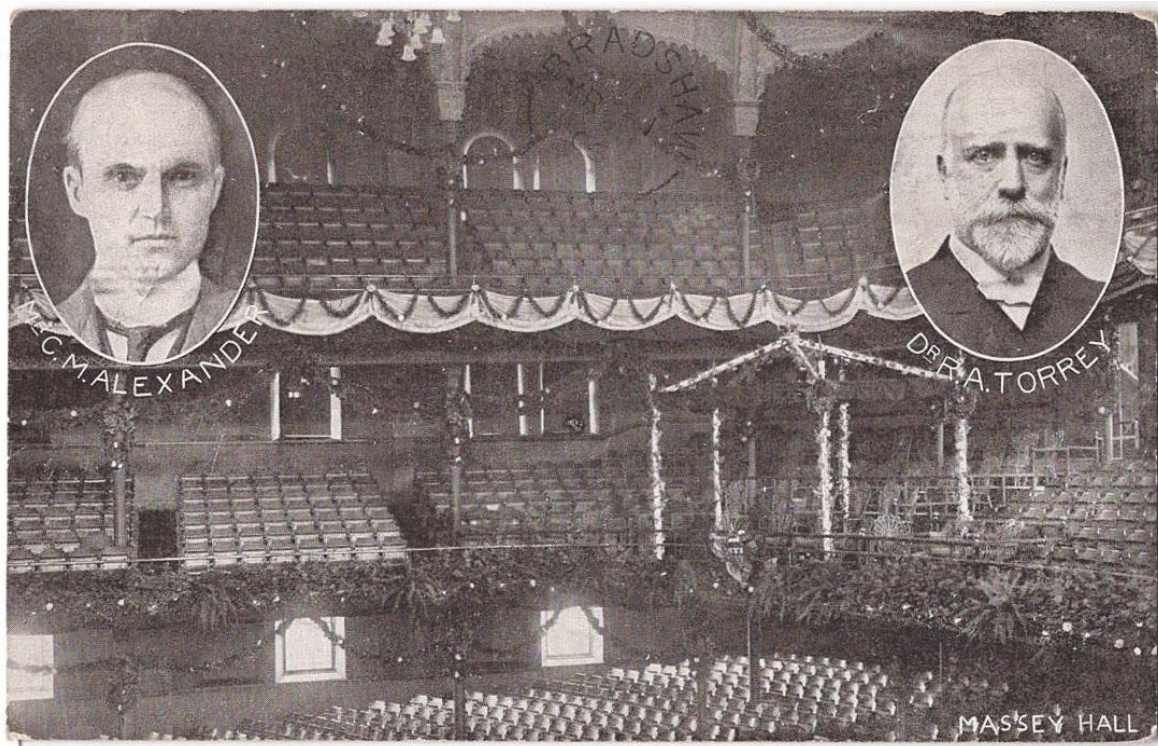

Item 614-58 – Evangelists Mr. C.M. Alexander Dr. R.A. Torrey – 1906, Dr. R. A. Torrey and Mr. Charles M. Alexander postcard, two evangelists who dedicated their lives to spreading the Christian gospel. Mailed from Madoc Ont to Brigden Ontario. \$50.00

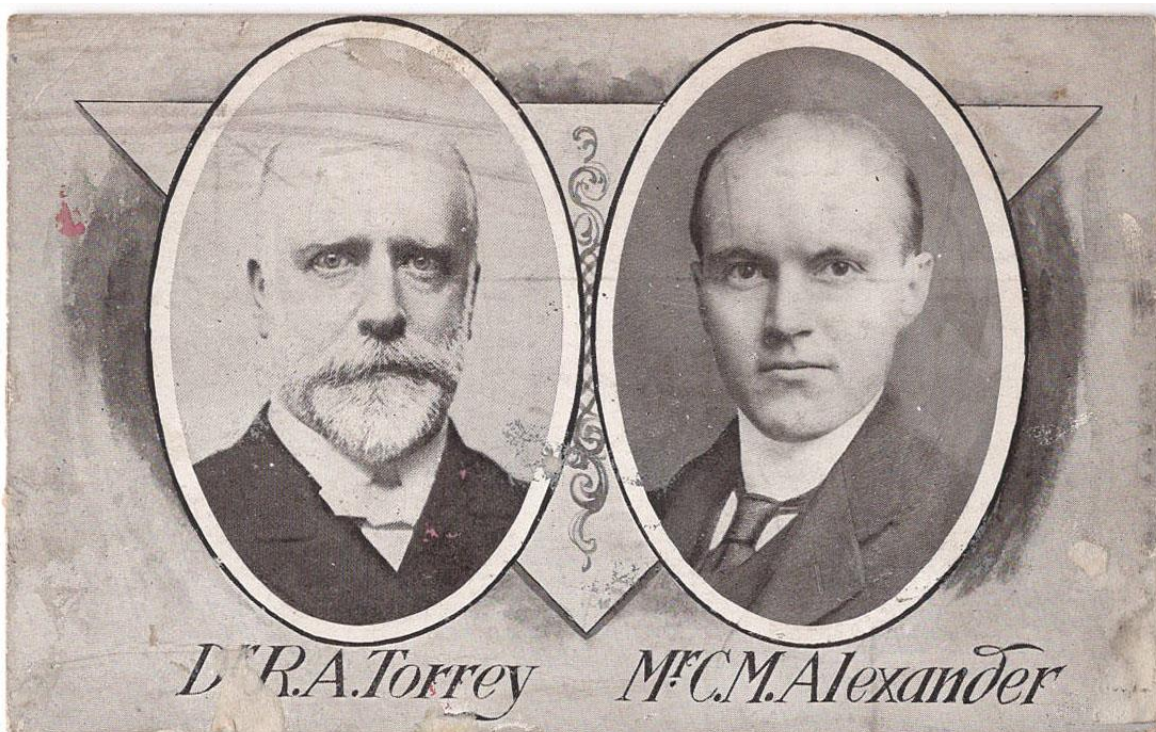
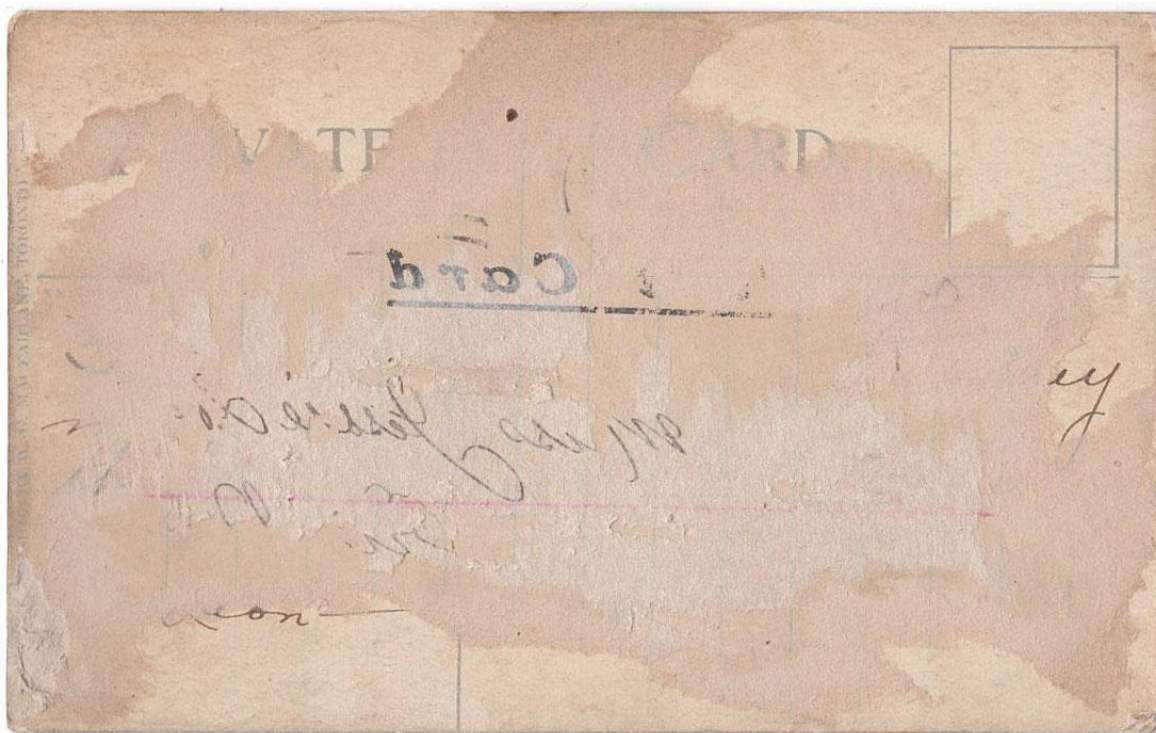

Item 614-59 – Evangelists Mr. C.M. Alexander Dr. R.A. Torrey – c1905, Dr. R. A. Torrey and Mr. Charles M. Alexander postcard, two evangelists who dedicated their lives to spreading the Christian gospel. Unused with album adhesion, chip, staining. \$25.00



Item 614-60 – Espanola KVP Greenwood Pulp Mill – 1946, KVP Greenwood Pulp Mill RPPC of Espanola Ontario. Velox photographic paper. Unused. \$30.00



Item 614-61 – Hanley Saskatchewan speedway – c1930, Hanley Sask speedway RPPC showing 3 racing cars and crowd both sides of the track. Velox photographic paper. Unused. \$60.00

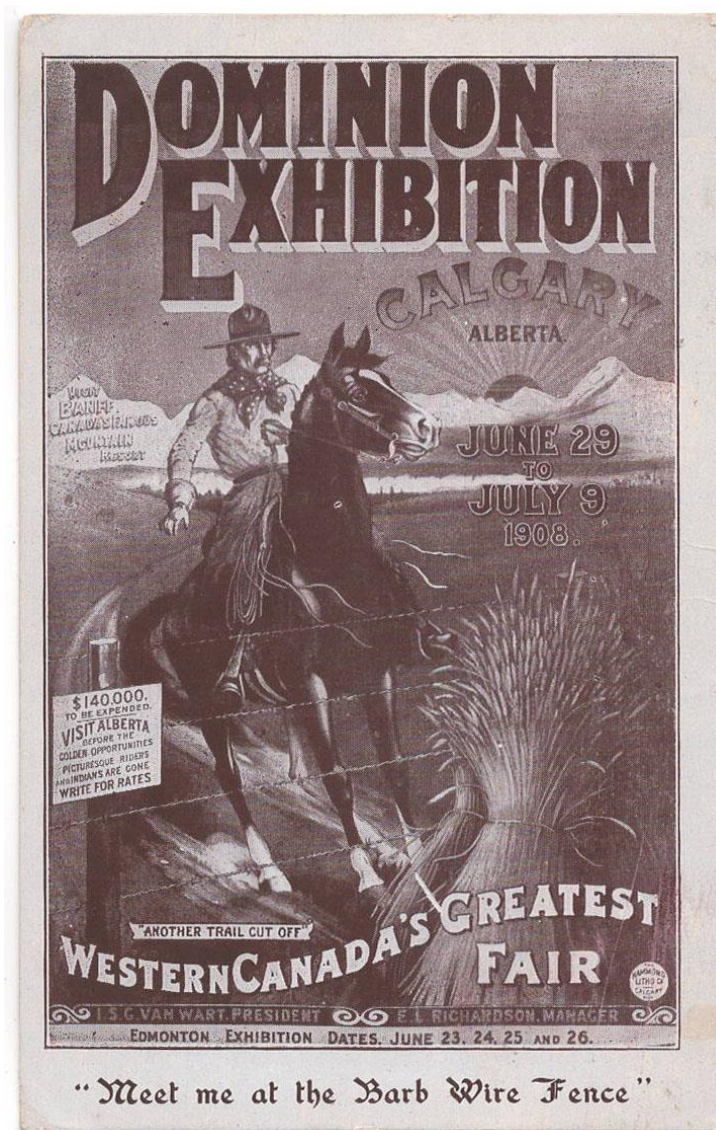
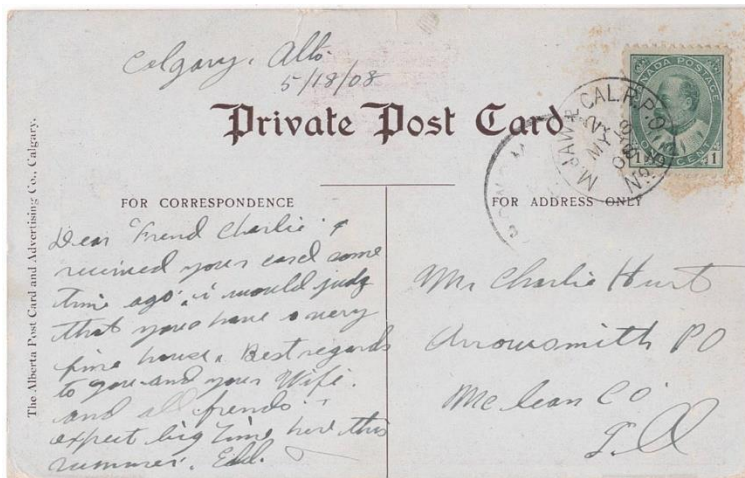

Item 614-62 – **Calgary Western Canada's Fair** – 1908, Dominion Exhibition and Western Canada's Greatest Fair postcard, datelined Calgary 5 18 08, mailed on Moose Jaw & Calgary RPO No.3 to Illinois US. \$200.00 **SOLD**

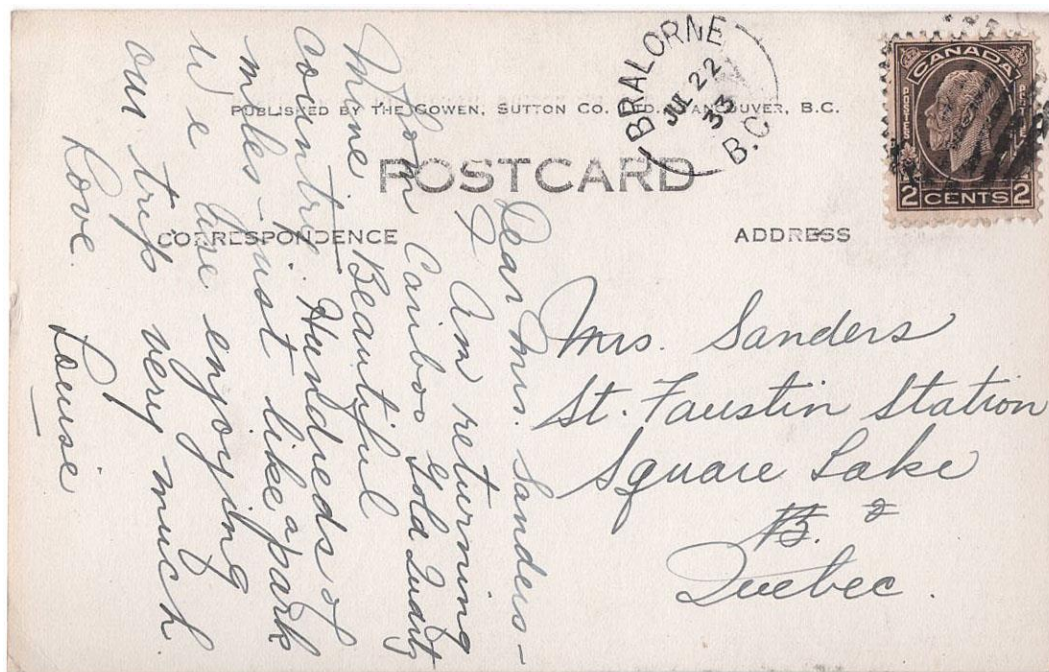

Item 614-63 – **BC Express and Cariboo Stage** – 1933, Cariboo Stage at Clinton BC (1887) RPPC mailed from Bralorne BC to St. Faustin Quebec. \$45.00

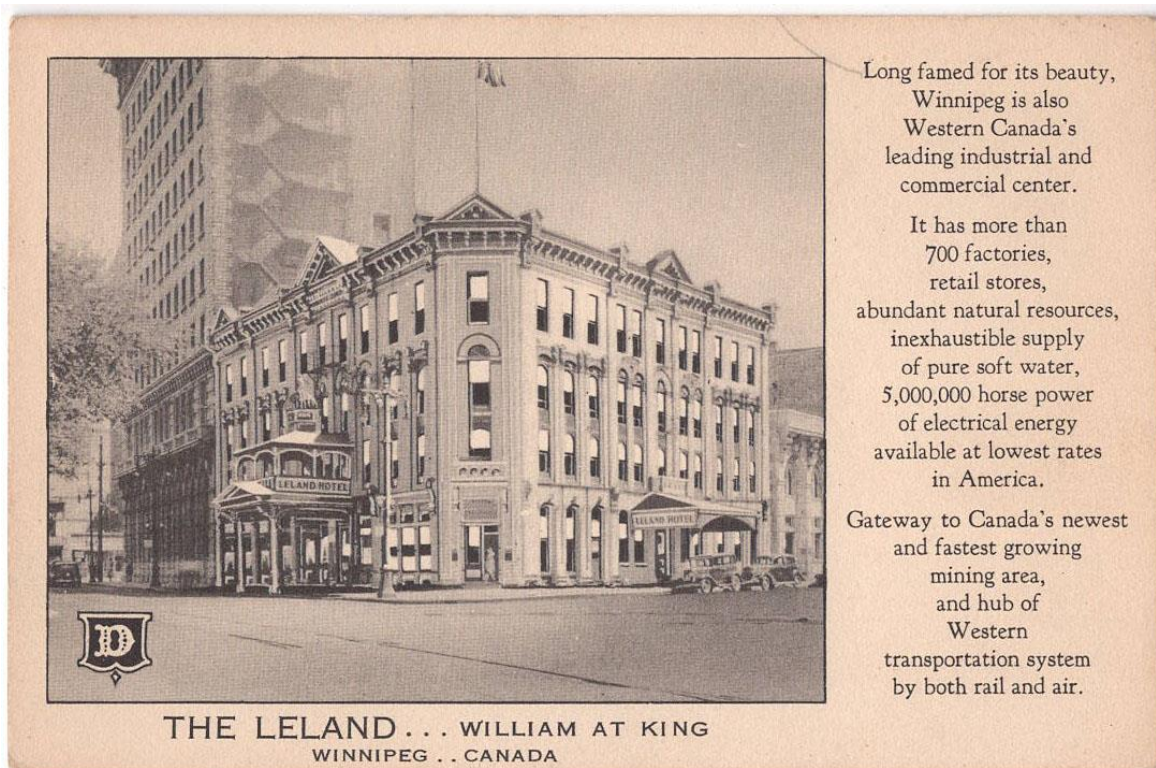

Item 614-64 – **The Leland, Winnipeg Manitoba** – c1920, The Leland Hotel with Winnipeg promotional on postcard, unknown published and unused. \$25.00

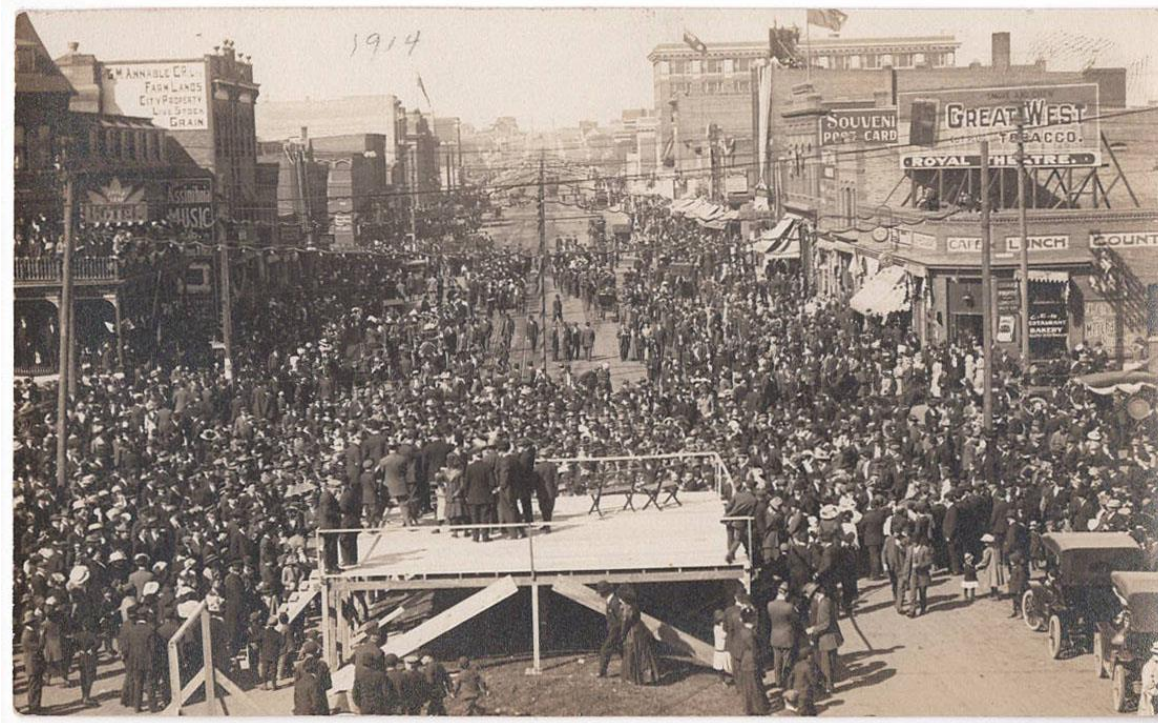

Item 614-65 – **Moose Jaw Saskatchewan** – c1913-5, Moose Jaw downtown street view RPPC showing crowd, stage, numerous signs etc. RTUR photographic paper. \$75.00

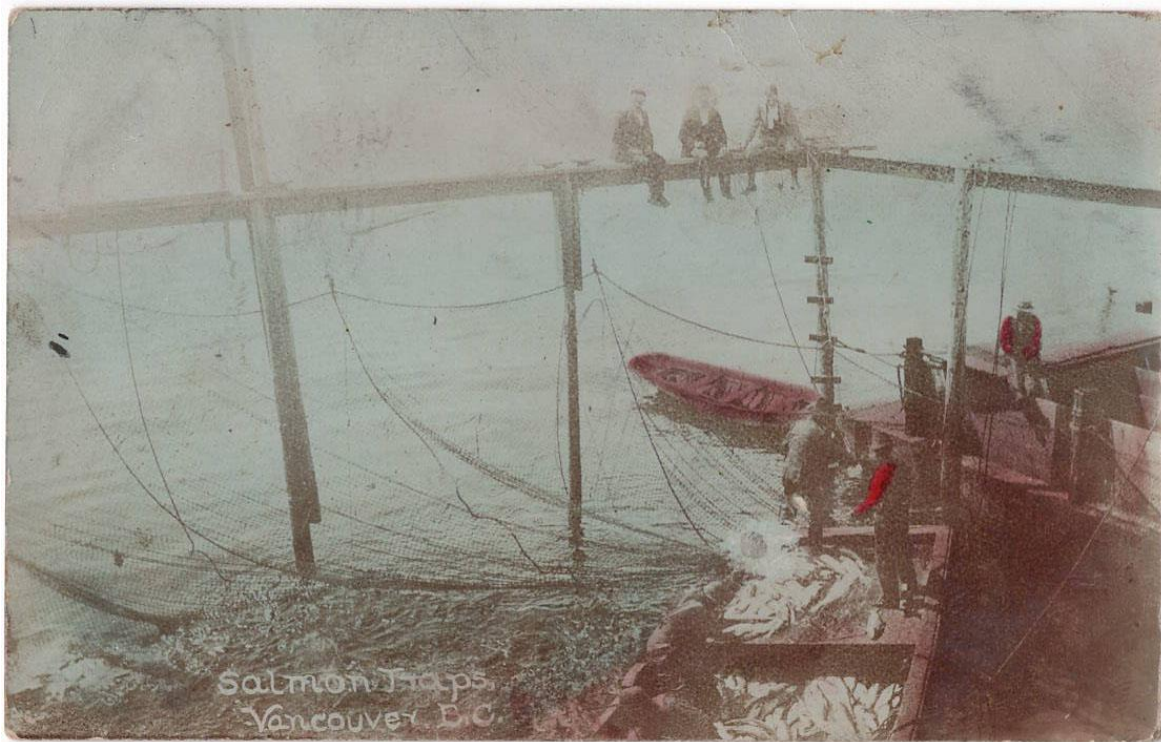
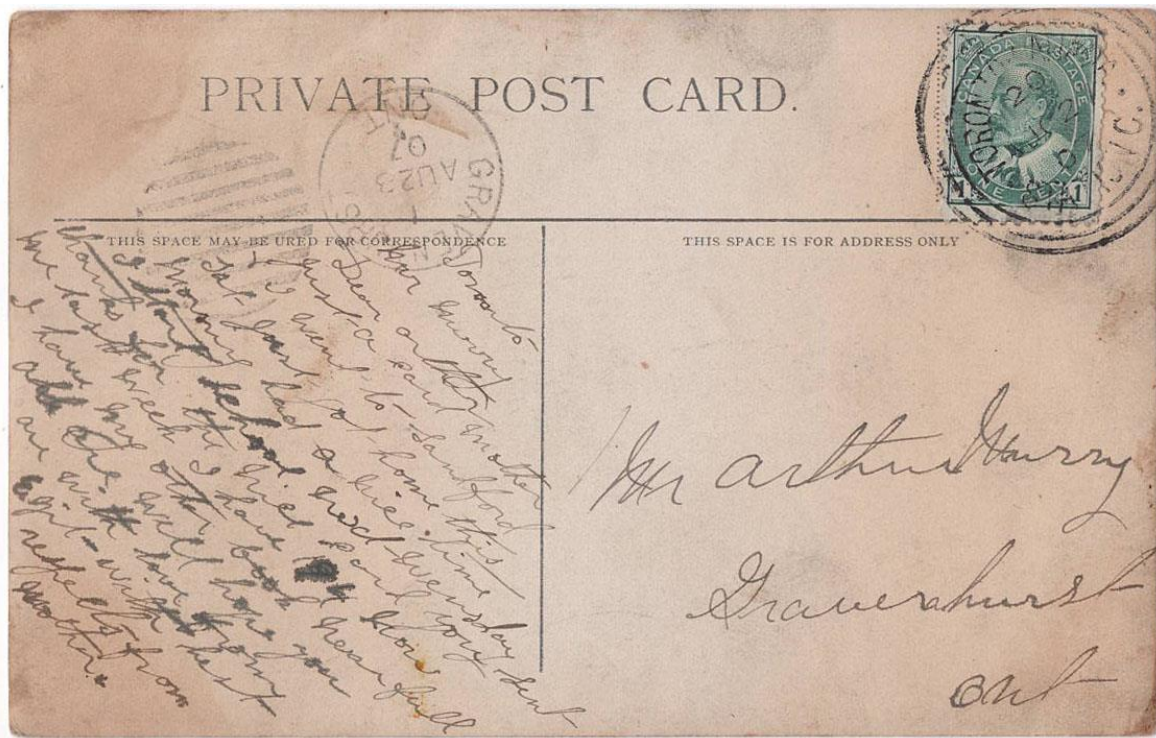

Item 614-66 – Salmon traps in Vancouver coloured RPPC – 1907, salmon traps in Vancouver real photo postcard in color, mailed from Toronto Station C to Gravenhurst. \$50.00



Item 614-67 – **The Royals in Portage La Prairie RPPC** – 1939, The Royal Party leaving United Church in Portage La Prairie Manitoba, June 4 1939. During the Royal tour. AZO photographic printing paper, unused. \$45.00 **SOLD**



Item 614-68 – **Snow slide on GTP track RPPC** – c1910, a recorded snow slide on BC Grand Trunk Pacific track RPPC. Velox photographic paper. Unused. \$50.00



Item 614-69 – **Hughenden Alberta RPPC** – c1910, GTP train in Hughenden Alberta between United Grain Growers Co. and Home Grain Co Ltd. RPPC. Crease. AZO photographic printing paper, unused. \$60.00

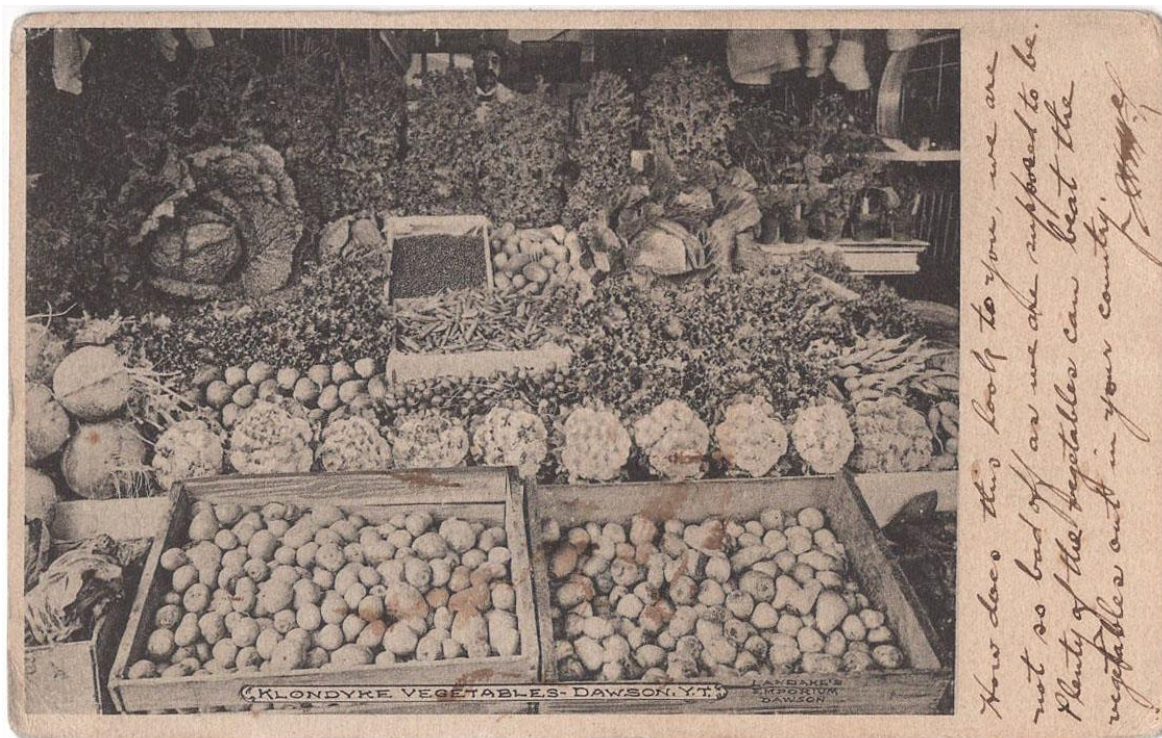
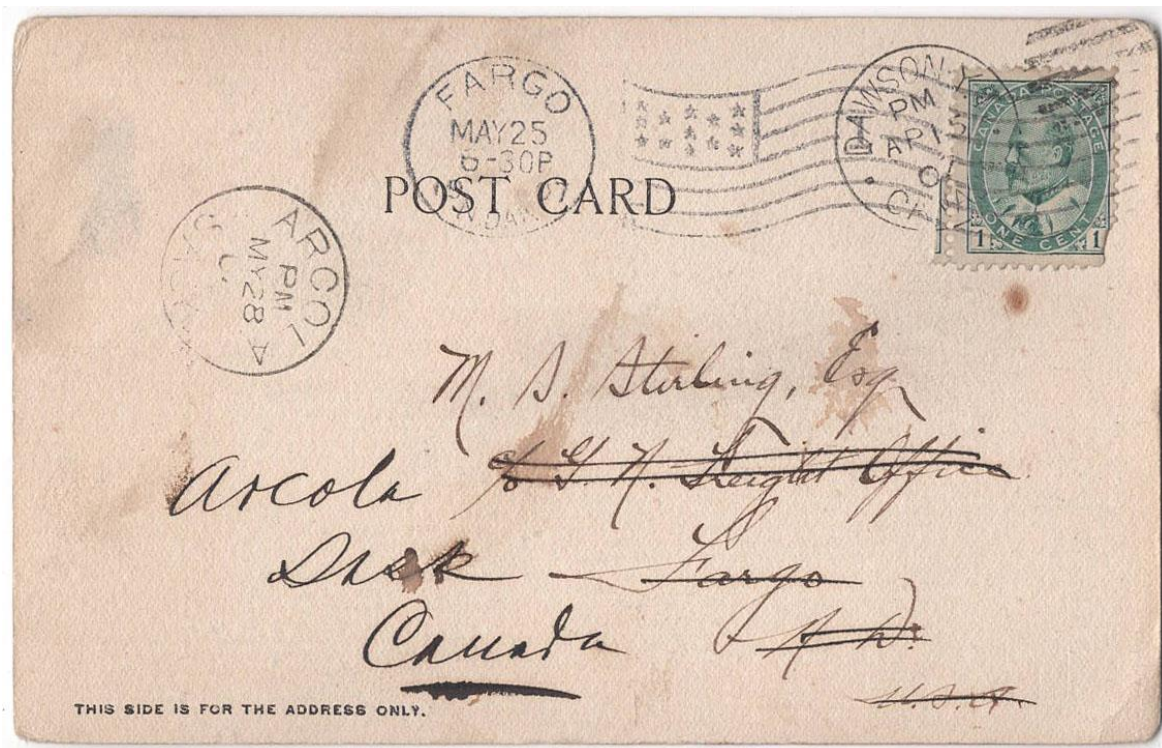

Item 614-70 – **The vegetables of the Klondyke** – 1907, the vegetables of the Klondyke on undivided picture postcard, published by Landahl's Emporium, from Dawson to Fargo, redirected to Saskatchewan. \$50.00

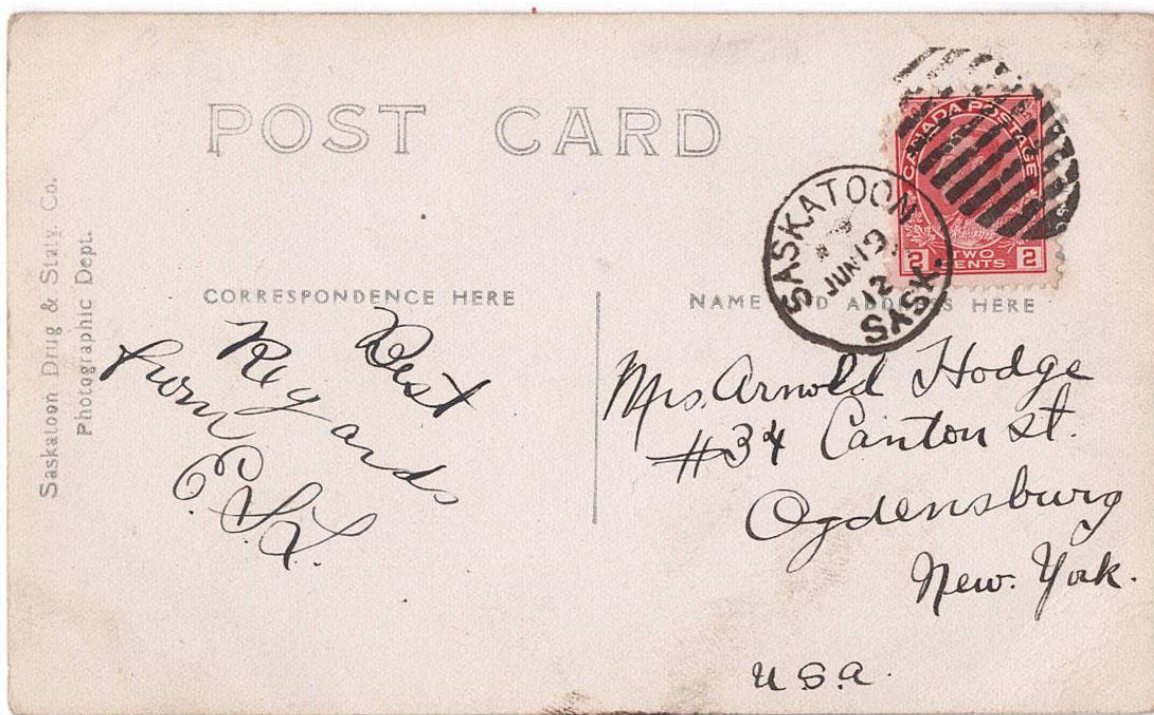

Item 614-71 – 1st Avenue Saskatoon RPPC – 1912, Saskatoon streetview RPPC showing the Windsor Hotel, Jones General Merchant etc on 1st Avenue. Published by Saskatoon Drug & Staty Co. and mailed from to Ogdensburgh. \$60.00 **SOLD**

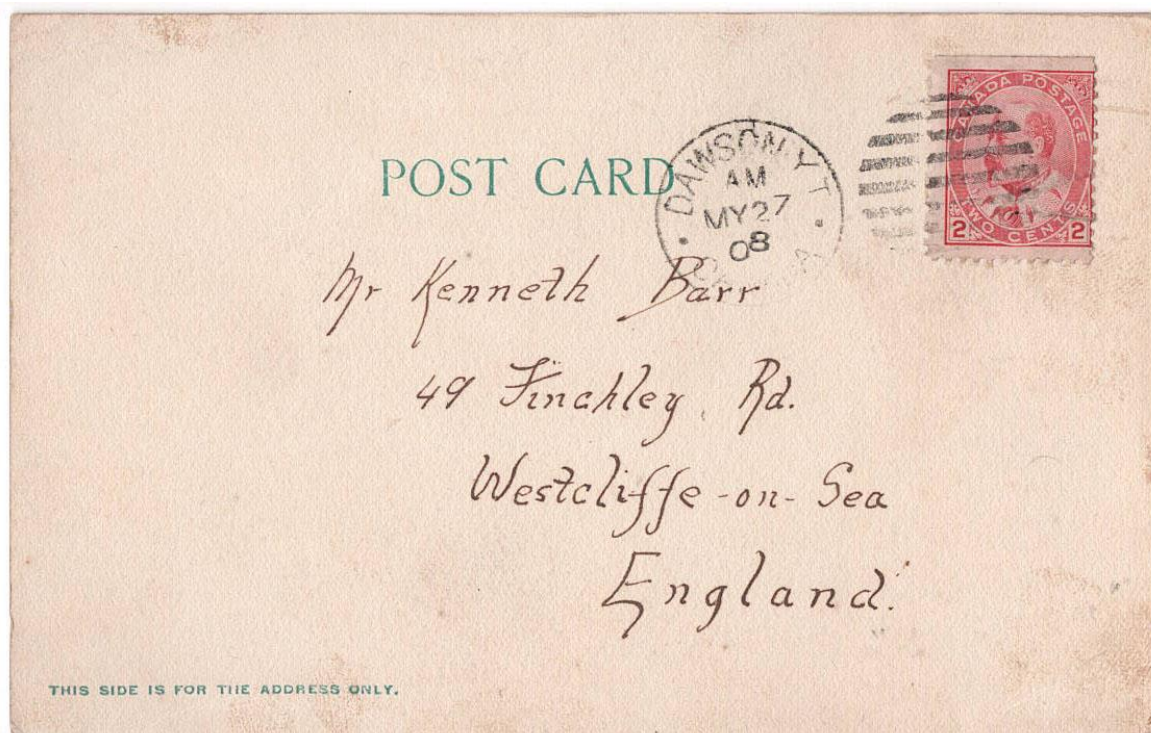

Item 614-72 – **Dawson Front St. streetview** – 1908, Front St. streetview on undivided picture postcard, published by Landahl's Emporium, from Dawson to England. Target Gallery, Orpheum Theatre, dentists. \$60.00



Item 614-73 – Jubilee Day 1927 in Monitor Alberta – 1927, Jubilee Day 1927 in Monitor Alberta RPPC datelined and mailed in Consort Alta to Ventnor Ontario. \$75.00

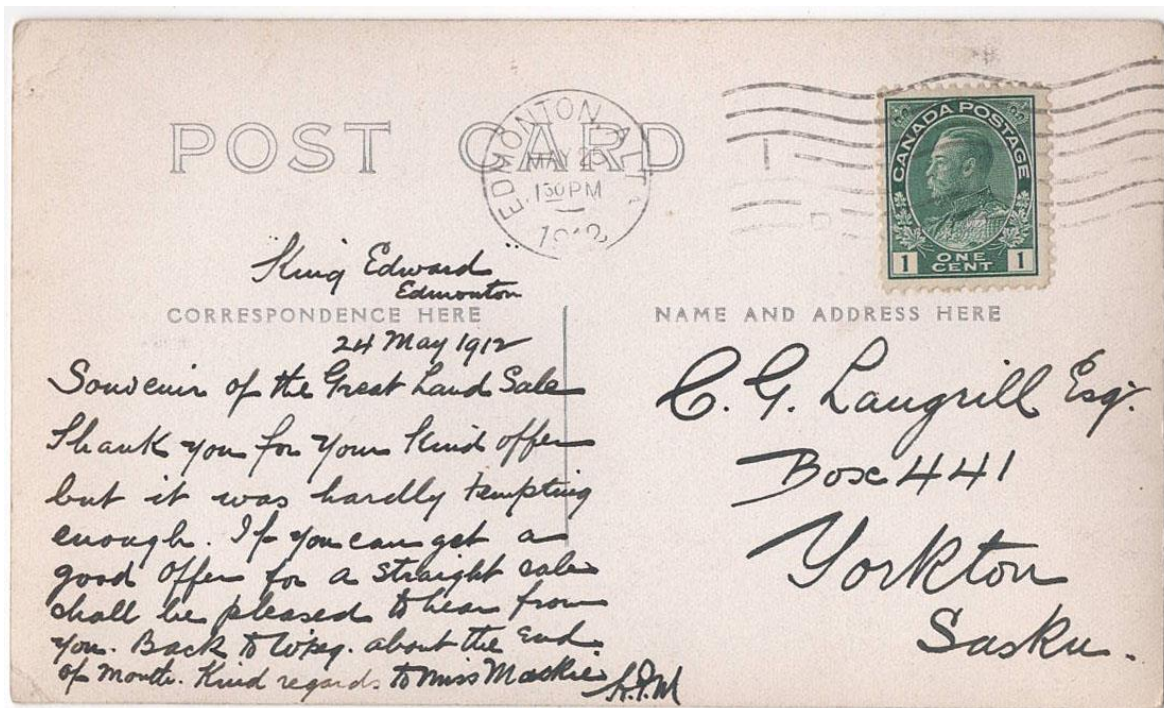

Item 614-74 – Edmonton land sale RPPC – 1912, Edmonton Castle Hotel RPPC mailed from Edmonton to Yorkton Sask.
Message: *Souvenir of the great land sale.* \$75.00 **SOLD**

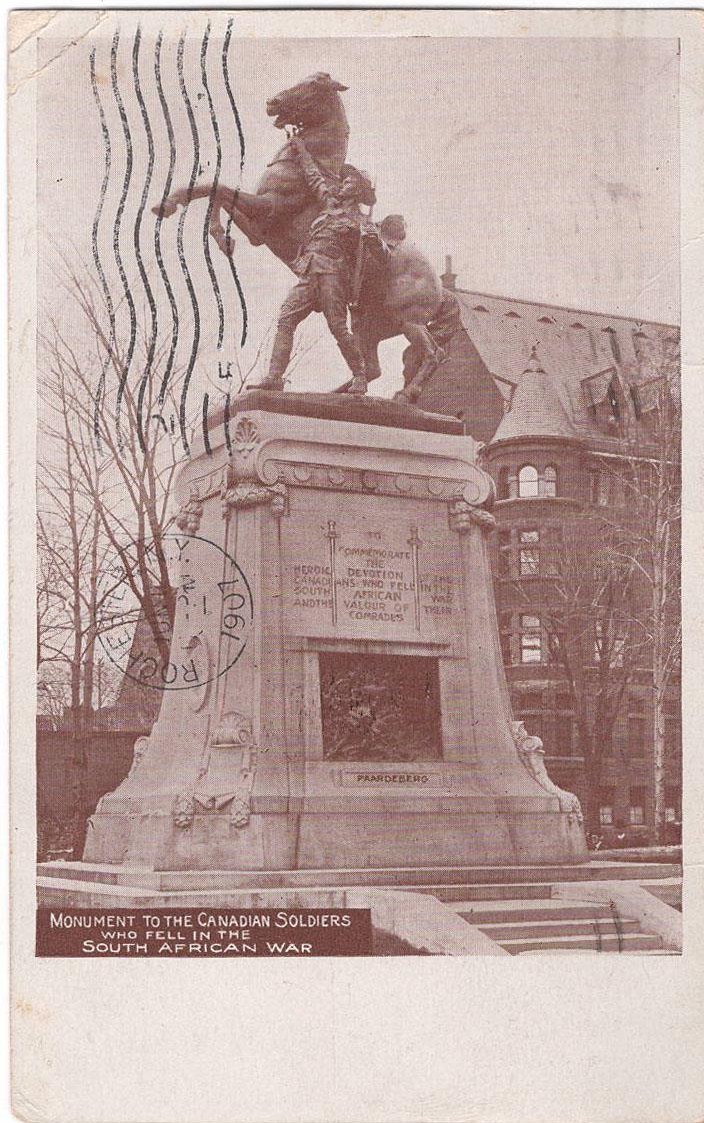
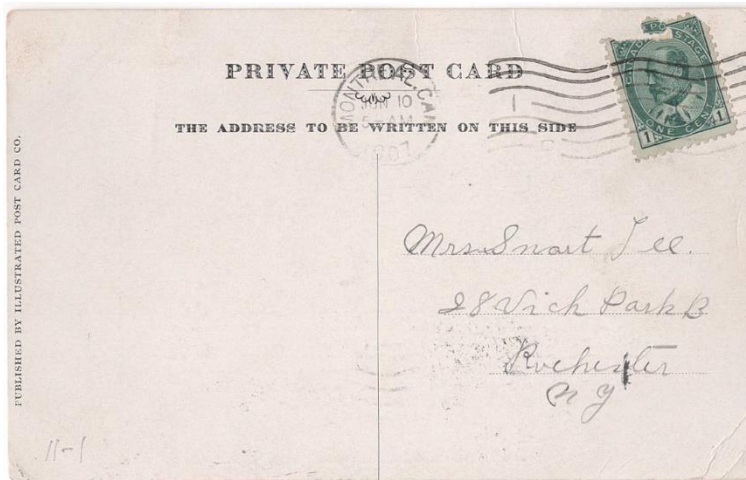

Item 614-75 – **Canadian Soldiers in South African War** – 1907, monument to the Canadian Soldiers postcard, honouring who fell in the South African War, published by Illustrated Postcard Co. Mailed from Montreal to Rochester NY. \$30.00



Item 614-76 – **Victoria Cross, Orders and Medals** – c1914-8, Victoria Cross, MM, Orders, Cross and Medals illustrated on postcard, published by N & K London E.C. Series No. 4357. Crease. \$45.00

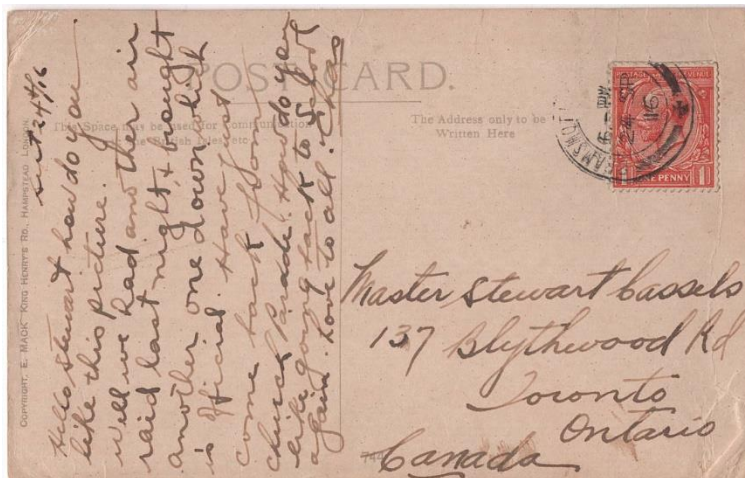

Item 614-77 – **Toronto 134th Battalion, CEF** – 1916, 134th (48th Highlanders) Battalion, CEF postcard from Bramshott England to Toronto. War will soon end now the 134th Canadians have come. \$75.00

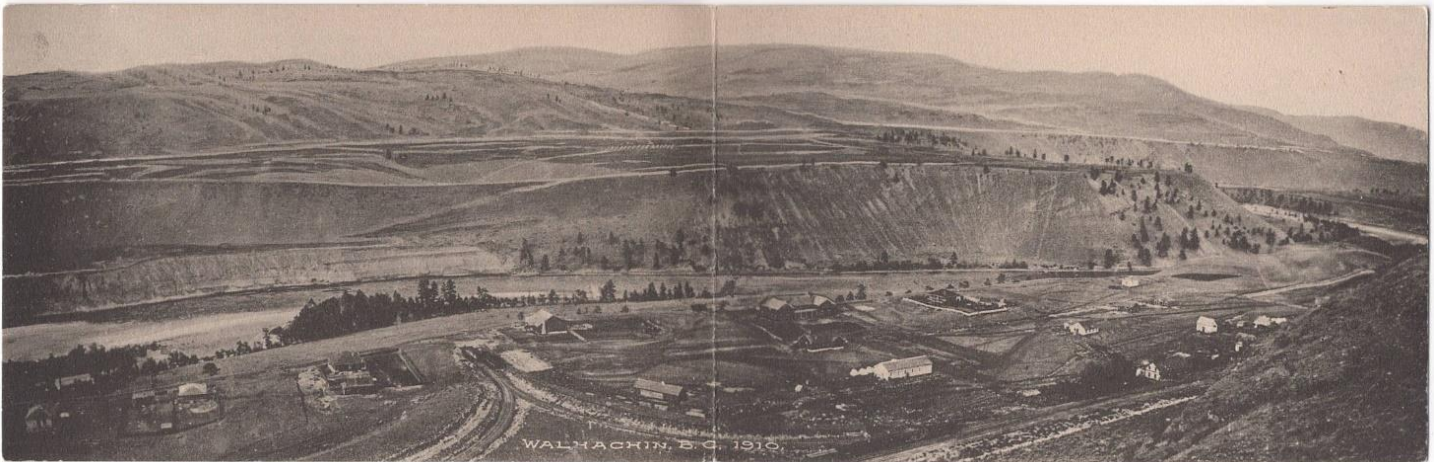
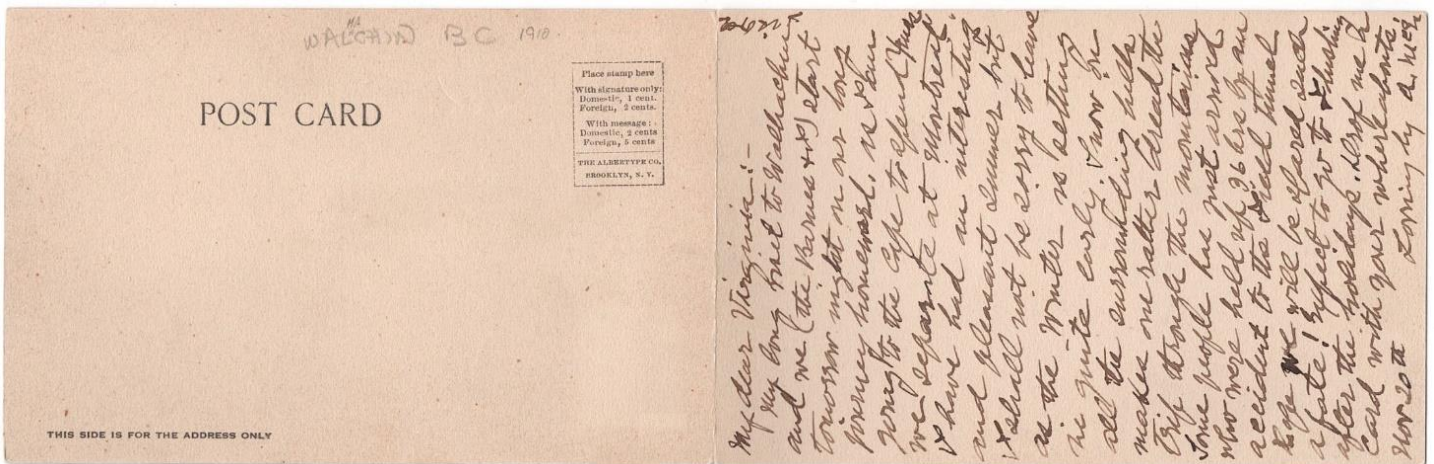

Item 614-01 – Walhachin BC double width folded PC – 1910, double width postcard view of Walhachin BC showing village, CPR station, Wye trackage and the Walkhachin Hotel. \$60.00

**Please note that I will take a 2 weeks break in
the new year. No list on January 20 and 27**



Lakeshore Stamp Show - 2025 - March, 28-29
1335 Lakeshore Drive, Dorval (Montreal), QC

**NATIONAL
POSTAGE STAMP
& COIN SHOW**

APRIL 5-6 2025 **SEPTEMBER 6-7 2025**

Hilton Mississauga/Meadowvale,
6750 Mississauga Road,
Mississauga, ON

SATURDAY:
10 a.m. to 5 p.m.
ADMISSION: \$6

SUNDAY:
10 a.m. to 4 p.m.
ADMISSION: \$3

www.stampandcoinshow.com

ORAPEX
OTTAWA'S NATIONAL STAMP EXHIBITION
EXPOSITION PHILATELIQUE NATIONALE D'OTTAWA

ORAPEX 2025
Ottawa's National Stamp Exhibition

62nd Annual Exhibition and Bourse
Theme: The Beaver
APS World Series of Philately Show
Exhibit applications for all subjects welcome.

Saturday, May 3rd, 2025 - 10 a.m. to 6:00 p.m.
Sunday, May 4th, 2025 - 10 a.m. to 4:00 p.m.
Free admission and parking
Free stamps for youth

Nepean Sportsplex
1701 Woodroffe Avenue
Ottawa, Ontario K2G 1W2

www.orapex.ca
Info@orapex.ca

Show cards printed courtesy of Canadian Stamp News

QUEBEC CITY STAMP AND OLD PAPER SHOW

Saturday May 24, 2025 - 10 to 5:30 | Sunday May 25, 2025 - 10 to 3

DEALERS - EXHIBITION - SPEAKERS

FUTURE SHOWS
JUNE 6-7, 2026
MAY 29-30, 2027
MAY 27-28, 2028

- POSTAL HISTORY
- POSTCARDS
- POSTAGE STAMPS
- COVERS
- OLD PAPER
- ANTIQUARIAN BOOKS
- VINTAGE POSTERS
- PHOTOGRAPHY
- MANUSCRIPTS

Travelodge HOTEL TRAVELODGE
3125, Blvd. Hochelaga,
Québec, QC G1W 2P9

Saturday: \$5
Sunday: free admission
All kids: free admission

Information:
salonduveixpapierdequebec@videotron.ca
svpq.ca | Follow us!

BNAPEX 2025
Vernon, BC

BNAPS Pacific Northwest Regional Group

YOU'RE INVITED
to the Beautiful Okanagan Valley

76th Annual BNAPS Convention

SEPTEMBER 19 - 21, 2025

BNAPS Annual General Meeting
Competitive Exhibits